DOWNTOWN LOTTO CENTRE
Can Par
We Use Kodak Paper
24 Hour Photo Service
SPECTRUM
CARD & GIFT SHOPPE
JOHNSTON'S MADOC
Giordano Dings
473-4112 36 Durham St, Madoc

FIRE — LIFE — AUTO
COMMERCIAL — FARM
Monthly Payment Plans Available
Livingstone/Whitley
INSURANCE BROKERS LTD.
84 Durham Street, Madoc
613-473-4414

Madoc The Review

DOUG HUNTER
FORD MERCURY SALES LTD.
FORD MERCURY LINCOLN
Russell St. N.
Madoc, Ont.
613-473-4236

RE/MAX
Above the Crowd!
RE/MAX Empire Realty Ltd.
Madoc 613-473-4225
Tweed 613-478-2030

Vol. 116 No. 34 Wednesday, September 1, 1993 Canadian Publications Mail Product Agreement No. 428760 .35¢

Up, Up... And Away

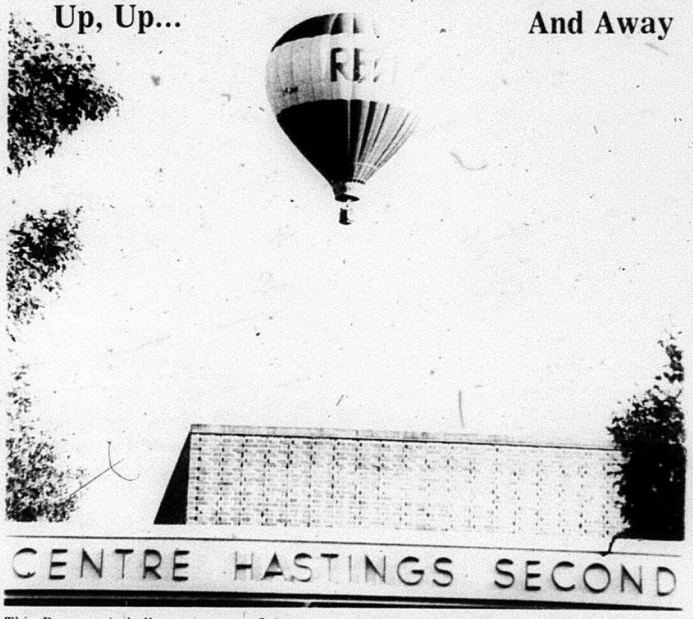

This Remax air balloon was seen flying over Madoc last Thursday evening. Always-prepared Marmora Herald editor, Nancy Powers was able to snap this photo. **Photo: Nancy Powers**

O'Hara Mill's Family Day a great success

The annual Family Day at the O'Hara Mill conservation area was held last Sunday, drawing more than 1,000 people over the five hour event.

According to Lucille Fragomeni community relations co-ordinator of the Moira Conservation Authority excellent weather helped attract the record crowd and helped raise about $3,000 for the financially-strapped museum.

The final numbers for the day have yet to be worked out, she said.

"There were more than 20 exhibitors and demonstrators," Fragomeni said, including a wood worker, blacksmith, basket maker, candle maker, quilter, butter churner, and herb garden expert.

The day also included contests, for which prizes were presented.

"The old-fashioned spelling bees in the log, one-room schoolhouse were particularly popular," she said, drawing large entries and lively competition.

Prizes for contests as well as raffle prizes were donated by area businesses.

Pierre Dallaire, 13, topped about 20 entries of all ages in the horseshoe-throwing competition, she said.

The "Barbeque-On-Wheels" served up its ever popular beef-on-a-bun again this year and sold out shortly after 4 p.m.

One of the highlights of the afternoon was a presentation to Earl Blakely, longtime volunteer and friend of O'Hara Mill. Lois Wishart, a longstanding member of the M.R.C.A. presented Blakely with a oak plaque that read "Presented to Earl Blakely in appreciation of your tireless efforts and hours of volunteer work to benefit the O'Hara Mill Conservation Area, Madoc, Ontario. Your unique service is most gratefully recognized by the members of the Moira River Conservation Authority. Presented on Family Day, Aug. 22, 1993".

Fragomeni said everyone is looking forward to Family Day 1994.

— CLOSED —

Due to the Labour Day Weekend, ALL offices of Cembal Publications will be CLOSED on Monday, September 6.

Regular office hours will resume on Tuesday, September 7.

Waste management study groups agree to make suggestion to MOE

by Jeff Wilson

Waste Management Study groups have agreed to work together to offer suggestions on smoothing out the study process to the Ministry of the Environment.

Ten of the 46 waste management study groups in Ontario attended a meeting in Trenton last Thursday. Along with the Centre and South Hastings Waste Management Board, there were study groups from Niagara North, Niagara-On-The-Lake, Welland-Thorold, Kingston, Pembroke, Parry Sound, Haliburton, St. Catharines, Stormont/Dundas/Glenn Garry, Lanark County, Victoria County and Kingston.

Of the 46 study groups in Ontario, 40 responded that they were in favor of making suggestions to the MOE.

According to Centre and South Waste Management Board Chairman Tom Deline, the groups met for about four hours and had a "good discussion". Each study group presented a rough plan as to where they were in the master plan process. Deline said some of the groups present were at the same point as Centre and South Hastings, while many of them were further behind.

A discussion also took place on the problems with the process. The largest problem the study groups have run into comes after the announcement of candidate sites, Deline said.

After listening to each of the presentations, Deline said his personal opinion "we have had far more public participation and we had far more effort to make our process more traceable and make sure we are following our process as close as possible". He said he feels the the Centre and South Hastings board is more accessible and this is the reason their process is working well.

Some of the study groups are similar to the Centre and South Hastings board, with a number of municipalities working together to find a landfill site. Deline said some of the these groups have a "no divorce" clause. The Centre and South Hastings board have a clause that allows municipalities to opt out of the process a year after giving notice.

During the meeting, the groups came up with a couple of suggestions to submit to the MOE, on streamlining the process, Deline said. These suggestions will be sent out to all the master plan study groups for response.

Deline said the group plans to wait for response on the suggestions and then he plans to invite chairpersons from the various groups that represent a cross-section of the province to join him in a meeting with the MOE sometime near the end of this year or the beginning of next year.

Madoc Minor Hockey Registration

by Don Miville

In this hot weather; who even wants to think about hockey?

Since the ice is in at the arena, some people thought that now is a good time to think about hockey and the 1993/94 season. As a result of this thinking, and the cooler temperatures at the arena, M.M.H.A. held its first meeting of the current season, and decided on two dates for Hockey Registration.

Thursday, Sept. 9, from 5:30 to 9 p.m. and Saturday, Sept. 11 from 9 a.m. to 1 p.m.

The costs this year, have had to go up for the first time in two years, due only to the increase of $9 per player for insurance, and $5.25 per hour for ice time. Registration fees will be: Tyke $85 per player, Senior Tyke and Novice $140, Atom and Peewee $155, Bantam, Midget and Juvenile $170.

The above fees represent an increase of $15 per player regardless of age group. As you can see, the increase has been kept to the absolute minimum.

Late fees this year will be $25 per player, all age groups.

If you wish, the registration can be split 50/50, with the first half due on registration day, and the last half, by post-dated cheque dated Oct. 1, 1993. Please bring proof of age to registration.

Cont'd on page 2

This paper has 100% household coverage of Madoc & Rural Routes, Eldorado and Gilmour.

Madoc The Review

JOSEPH CEMBAL, President
JEFF WILSON, Editor
SHERRY SANDERS, Adv. Consultant
PAULINE HARRIS, Office
PAT LAWRENCE, Accounting
LYNDA OBODIAK, Class.

MADOC REVIEW OFFICE - 74 Durham St. S., Madoc, Ont. K0K 2K0
Phone 613-473-4476 or 473-2546
Office Hours - 9-5 Wed., Thurs., Fri.; CLOSED Mon. & Tues.
MARMORA HEAD OFFICE - 613-472-2431, Fax 613-472-5026

Subscription Rates - $30.00 per year payable in advance, plus 7% G.S.T., anywhere in Canada. $65.00 per year in advance in the U.S.A. and in any other country. Both old and new addresses should be given when a change-of-address is requested.

All property, including copyright in layout and composition of news, photographs and advertisements produced by employees of the Madoc Review shall be vested in and be property of the newspaper. None of the aforementioned items or any part thereof may be reproduced without the prior written consent of the publisher.

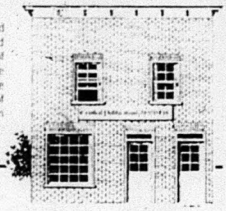

Published every Wednesday by

Cembal Publications (1981) Ltd.

HEAD OFFICE - 3 McGill Street, P.O. Box 250, Marmora, Ontario K0K 2M0
Phone (613) 472-2431, Fax (613) 472-5026

All "Letters To The Editor" published by Cembal Publications must be signed by the author with address and phone number. All opinions expressed in the letters are that of the author and not necessarily that of Cembal Publications or its staff.

Local businessman's son makes dean's list

by Jeff Wilson

Willard Wasson, owner of Stedman's V and S Variety in Madoc, has good reason to be proud of his son Glenn. Glenn has made a Dean's List at the National Technical Institute for the Deaf, (NTID) a college of Rochester Institute of Technology.

In order to be on the Dean's List, a student must achieve a 3.4 grade point average.

Glenn, 23, has attended two years at Madonna College in Michigan, where he has taken five Liberal Arts courses, four English courses, three major courses, two biology courses and one chemistry course, as well as psychology, sociology, anthropology and other courses.

Glenn has attended NTID for four years and last year earned the Barlow Medical Laboratory Technology Scholarship.

During his four years at NTID Glenn has taken courses that include: advance biology and laboratory (three times), advance chemistry and laboratory (three times), anatomy/physiology/disease (two times), parasitiology, histology, electrocardiogram, urinalysis, hematology (two times), microbiology (three times), immunology, serology, blood bank, clinical chemistry (three times), laboratory stimulation (co-op preparations), math and medical laboratory technician, mathematics, six English courses, job search process, six communications courses, three physical education courses, internship and co-op experience, as well as hospital examinations related to some of the courses being taken.

Wasson said his son hopes to graduate in November.

He has worked at a hospital in Rochester, as well as a couple weeks in the hospital in Picton.

Glenn Wasson, 23, (left) who made the Dean's List at the National Technical Institute for the Deaf, a college of the Rochester Institute of Technology, stands beside his proud father, Willard (right) owner of the Stedman's V and S Variety in Madoc. Glenn attended Madonna a school in Michigan for two years. He has been attending NTID for four years and hopes to graduate in November.

Local athlete receives MVP award

by Jeff Wilson

After an MVP year in midget girls softball, Marcie Deering may have to re-evaluate her options when its comes to choosing a university.

Deering, 17, received the honor at the Canadian National Fast Pitch Championships held in Winnipeg from Aug. 2-8.

Marcie, a second baseman with the Oshawa Double B team enjoyed her best season this year. She said she has been playing softball for nine or ten years.

As well as softball, Marcie is also a fine hockey player. She played on the Ontario A team that won the gold medal in the Girls' under-18 Championships held in Quebec, in February of this year. Marcie intends to play with the Toronto Aeros in

Cont'd on page 6

Marcie Deering earned the Most Valuable Player award in the Canadian National Fast Pitch Championships held in Winnipeg from Aug. 2-8.

SOMETHING NEW WE SHOULD KNOW?
CALL THE MADOC REVIEW NEWSPAPER AT 473-4476.

Madoc Minor Hockey

Cont'd from page 1

The canteen is run by the Mothers' Auxiliary, and is a very important part of minor hockey. As a parent or guardian, you will be expected to donate a few hours over the season to run the canteen during hockey games. In lieu of donating your time, a cash deposit (amount to be determined) will be accepted. This deposit will also be payable on Registration day and will be used to hire someone to operate the canteen in your absence. If every parent or guardian shows up for "canteen duty", then the amount of time you will be required to donate, will probably be less than 10 hours over the entire season!

If you have any comments or questions regarding Registration, call Stan Stein at 473-4698. For further information about the canteen, call Wendy Taylor 473-4155.

OBITUARY

Hazel Beatty

Hazel Louise Beatty passed away suddenly at Hastings Manor, Belleville on Tuesday, Aug. 17, 1993. She was in her 89th year.

Mrs. Beatty was born in Ceylon, Ontario the daughter of the late Jane and Donald McLeod.

Mrs. Beatty resided at Madoc Manor for the past three years.

She was the beloved wife of the late Dr. S. Robert Beatty.

Mrs. Beatty will be fondly remembered by her daughter Mrs. A Taylor Redden (Phyllis Eileen Redden), Thornhill, Ontario.

She will also be missed by four grandchildren and three great grandchildren.

Mrs. Beatty is predeceased by her two sisters and two brothers.

She was a retired registered nurse and a member of the Trinty United Church and a long time member of the United Church Women.

Mrs. Beatty held offices in branch, district and area of Women's Institute.

Her funeral service was held Aug. 21, 1993 at 1 p.m. at McConnell Funeral Home, Madoc, with Rev. Morley Hawley officiating. Interment followed at Lakeview Cemetery, Madoc.

Pallbearers were Robert Redden (grandson), Douglas Mackay and William McKee (grand daughters' husbands) Keith Johnston (grand daughter's fiance).

Madoc The Review

OFFICE HOURS

Monday	CLOSED
Tuesday	CLOSED
Wednesday	9:00 a.m. to 5:00 p.m.
Thursday	9:00 a.m. to 5:00 p.m.
Friday	9:00 a.m. to 5:00 p.m.

CHURCHES

MADOC WESLEYAN & FREE METHODIST
137 Elgin St., P.O. Box 446
613-473-2451
Pastor: Rev. W. Gerald Donnell
Sunday 11:00 a.m. Worship
Nursery Provided
"Where God Meets the Needs of the Human Heart"
Everyone Welcome

ST. PETER'S PRESBYTERIAN CHURCH, MADOC
Rev. George Beals
613-473-2091
Sunday Service 11:00 a.m.
- Sunday School during service
You are invited to attend.

UNITED CHURCH OF CANADA
Bethesda - 9:30 a.m.
Trinity - 11:00 a.m.
Worship - Sermon & Classes
Everyone Welcome
1833 - 1993

ANGLICAN CHURCH OF CANADA
Rev. Brian Webber
613-473-4217
St. Bartholomew, Bannockburn
9:15 a.m.
St. John The Baptist, Madoc
11:00 a.m.

Cycle Safe!
Supercycle
Bike Helmets
Child, Youth & Adult sizes
73-0222X
Reg. $19.99
SPECIAL $16.99
MADOC ONLY
37 Durham St. 473-4205
CANADIAN TIRE

Compliments of
CASHWAY
BUILDING CENTRES
TRUSS PLANT DIVISION
613-395-2576
Hwy. 14 North
OPEN 8 a.m. - 5 p.m. Monday - Friday, CLOSED Saturday

CASHWAY
BUILDING CENTRES
A Complete Line Of Building Supplies
Ask about our Contractor's Prices
STORE HOURS:
Mon. - Fri. 7:30 - 5:30
Sat. 8:00 - 4:00
116 North Street
Stirling, Ontario K0K 3E0
(613)395-3361

MARMORA INSURANCE SERVICES LTD.
Lionel & Donna Bennett
Box 339, Marmora, Ontario K0K 2M0
613-472-2243
Auto - Residential - Commercial - Life

School starts September 7th. Thousands of children will be heading back to class by school bus or walking. Please watch out for them and obey the rules of the road. Remember, drinking and driving don't mix! You not only endanger your own life, but jeopardize the lives of innocent people as well.

This Important Message Is Brought To You By These Safety-Minded Businesses

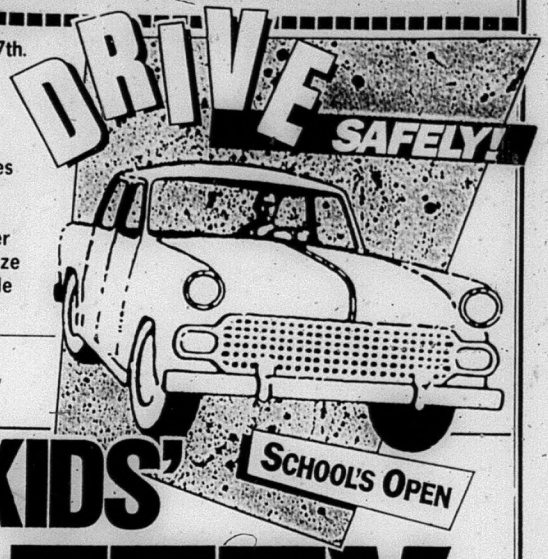

OUR KIDS' SAFETY COMES FIRST

SAM DANFORD & SONS LTD.
CONSTRUCTION
AND EQUIPMENT RENTALS
P.O. Box 749, Madoc, Ont. K0K 2K0
Tel.: 613-473-2468

Traditionally Churned Butter Since 1925
The Stirling Creamery Limited
1 Front Street,
Stirling, Ontario
613-395-3350

Good Luck to the returning Classes of '93
Mc Keown Motor Sales
Dodge
Dodge Trucks
CHRYSLER
Springbrook, Ontario
613-395-3883
613-395-5355
MASSEY-FERGUSON

Moira Charter & Tours Inc.
Dan Jones & Staff
613-473-4424
Operate Smarter ... Go Charter
P.O. Box 569, Madoc, Ontario
K0K 2K0

24 Hr. Photo Service
Downtown Lotto Centre
JOHNSTON'S MADOC
Guardian Drugs
COLORTRON Photo Services
36 Durham St., Madoc
613-473-4112
CARD & GIFT SHOPPE

Madoc Manor
"A PRIVATE RETIREMENT RESIDENCE"
Lillian & Robert Geden
Owner/Operator
613-473-4209
167 St. Lawrence St. E.
Madoc, Ontario K0K 2K0
We Care !

ONE CALL DOES IT ALL!
Stan Fergusson
Fuels Limited
You make us better
Belleville 613-962-2835
Trenton 613-392-3532
Picton 613-476-2341, Cobourg 416-372-3659

Think Safe
STIRLING Homecare BUILDING CENTRE
Stirling Homecare
P.O. Box 549
436 Front Street West
Stirling, Ontario
K0K 3E0
Phone
(613)395-5562
Fax
(613)395-0127

PETRO CANADA
MR. CONVENIENCE
613-473-4268 and
TOWN & COUNTRY RESTAURANT
613-473-4848
Hwy. 62 S. (Durham St.) Madoc

DIANNE H. RAY
BOOKKEEPING SERVICES
R.R. 3 Frankford, Ontario
K0K 2C0
613-395-5179
Bookkeeping:
— Weekly, Monthly, Year End Financial Statements, Payroll
— Manual and Computer
Income Tax Preparation:
— Individuals, Farmers, Small Businesses, Rentals, Senior Citizens, Estates

HASTINGS TIRE & TOWING
162 Russell St. N.,
Madoc
613-473-0257
24 hr. Tire & Towing Service

We Wish Everyone A Safe & Happy School Year
JOE FOLEY
BUS LINES (MADOC) LTD.
Duane Foley, President
Vans, school and activity buses, motor coach charters
weekly bus service between Bancroft and Belleville
Call Collect: 613-473-4624 Fax: 613-473-0127

Sevens

NEW OWNERSHIP & NEW MANAGEMENT

RESTAURANT
Formerly Windmill Restaurant

Highway 7
1 mile West of Madoc
613-473-0686

!! NOW OPEN !!

- Fine Dining, Licenced Under L.L.B.O.
- Take-Out Available
- Variety Store
- Gas Bar

Watch for Our GRAND OPENING! Coming Soon!
Owned & Operated by the Reid Family
HOURS: Open 6 a.m. - 9 p.m. 7 Days A Week

The Hastings & Prince Edward Counties Health Unit

NOTICE

ALL Offices of the
HASTINGS & PRINCE EDWARD COUNTIES HEALTH UNIT
will be **CLOSED**
Friday, September 3, 1993
as a cost cutting measure under The Social Contract Act

REMINDER

CENTRE AND SOUTH HASTINGS WASTE MANAGEMENT PUBLIC ADVISORY COMMITTEE

MEETING

On Wednesday, September 8, 1993
7:00 p.m.
Township of Madoc Municipal Office
Hwy. 62

EVERYONE IS WELCOME TO ATTEND

For more information contact Amy Shannon
at 613-394-4994 or 1-800-268-7958
270 West St., Trenton, Ont. K8V 2N3

Growin' high... *Mike Myskiw, of Marmora, was very proud of the array of sunflowers growing in his garden. The one he is standing under was over 10 feet high before it became too heavy and started to lean over. Mike said he gave his sunflowers a kick start by growing them in a greenhouse first.*
photo/Nancy Powers

Card party results

Marmora Senior Citizens Club euchre results for the month of August are as follows:

Aug. 5 -- Ladies high: Vera Vanstone, 76; second: Dorothy Reid, 71; Men's high: Reta McInroy, 73; second: Orville Meyers, 63.

Aug. 12 -- Ladies high: Theresa Flynn, 80; second: Trudy Van De Beek, 75; Men's high (tie): James Matheson and Otis Fluke, 74.

Aug. 19 -- Ladies high: Dorothy Reid, 71; second: Winnifred Campion, 70; Men's high: Jim Matheson, 70; second: Marie O'Neill, 68.

Aug. 26 -- Ladies high (tie): Thelma Anderson and Effie Spry, 73; Men's high: Vera Vanstone, 73; second: Don Reid, 69.

NO GIMMICKS JUST LOW PRICES

TWO GREAT SAWS AT SUPER FALL SAVINGS

Model 45-15"
44cc of compact power
save $90.00 reg 439.-
now only $349.95

Model 61-16" (illustrated)
Big enough to tackle the toughest jobs
save $150.00 reg 649.-
now only $499.95

WHILE SUPPLIES LAST
LONGER BAR LENGTHS AVAILABLE. CHECK WITH YOUR DEALER FOR DETAILS.

Husqvarna
FOREST & GARDEN

TED BONTER MARINE
Highway 7 West, Marmora 613-472-2633

Prescriptions
Green Shield
Social Services
D.V.A. Blue Cross
Welfare
JOHNSTON'S PHARMACY
Madoc
473-4112

thruway muffler centre

CARS & TRUCKS

- Brakes
- Struts
- Shocks
- Exhaust
- Computerized Digital Wheel Alignments

"Call for our Best Quote"

222 North Front St.
Belleville
2 Licenced Mechanics
613-962-5317

Crystal Springs
Ontario's Favourite Bottled Water

TASTE YOU CAN TRUST!

- Natural Spring Water
- Distilled Water
- Water Coolers
- FREE Delivery

For Your Bottled Water Needs, Call
613-966-6989

ADULT BOWLERS
The New Season Is Just
"DOWN THE LANE"

INTERESTED in joining a league?
Call Kevyn Jones **473-2695** or **472-5316** anytime

ADULT LEAGUES: Monday to Friday at 7:00 p.m.
SENIOR LEAGUES: Wednesday & Thursday Afternoons
YOUTH LEAGUE: Saturday Morning (ages 4-18)

BOWLING STARTS TUESDAY AFTER LABOUR DAY

Interested In Forming A League
At 9:00 p.m. Tuesday, Thursday, Friday or Sunday at 7:00 p.m.?
Call Kevyn **473-2695** or **472-5316** anytime

1 HOUR PHOTO FINISHING
REDDEN'S RADIO & TV
16 Queen St. Campbellford
(705) 653-2770

HAVELOCK RENT ALL
705-778-7888

Midweek
This section runs in all seven of the following newspapers with 100% household coverage in their areas for a circulation of over 20,000.
Madoc The Review | Marmora The Herald | Stirling The News-Argus
Hastings The Star | Norwood The Register | Havelock The Citizen | Campbellford The Courier

INSURANCE
NEWMAN, OLIVER & McCARTEN
Insurance Brokers Ltd.
Campbellford Stirling
705-653-1940 613-395-3333

Cembal Publications (1990) Ltd.

YOUR LOCAL REAL ESTATE AND CLASSIFIED MARKETPLACE

Campbellford Gets Hit: *A brief but intense storm hit Campbellford with lethal fury late Friday afternoon, knocking down a number of big trees on Front Street North. The big wind split a 12-inch tree on the property of Allan and Donna Robinson at 213 Front Street, causing the tree to topple on their car, smashing the rear window. In photo below, another big tree across the street was among several others knocked down, causing only a minimum of damage, but giving neighborhood residents a bit of a scare.* **photos/ Rolly Ethier**

Northumberland and Newcastle responds with efficiency moves. . .

Enrolments increase but Board forced to absorb cutbacks

By Judi Armstrong, Board chairperson

For many of us the recession has brought, among other things, uncertainty--uncertainty about our jobs or our businesses. For those in education it has brought uncertainty about funding.

This year the province froze funds to school boards at 1992 levels and, in some cases, cut grants such as those for transportation.

Budgeting in this environment of provincial funding cutbacks is made more difficult as we deal with a growing board. Each year close to 600 new students join us. There are major costs attached to this such as new teaching staff, new classroom space and textbooks.

This is happening as we work with diminishing or disappearing funds. Matters are further complicated by the province's introduction of "social contract" legislation.

Last year we knew that provincial restraints were not a one-time-only event, that the recession was not lifting. For these reasons, we started with reductions in our 1992 budget that would have a long-term financial benefit. These included cutting our advertising budget, freezing our supplies and services budgets, increasing class size and lowering mileage paid to staff who must travel as part of their job.

This year we cut most central office budgets by three per cent. Some of these budgets had already been cut and most had been straightlined at 1992 levels. We took some money from our reserve fund and from a one-time-only government grant to help lower the mill rate.

For the past several years we have taken an even harder look at our operation to find more efficiencies. These are some of the things we have accomplished or are considering.

* Staggered school hours in the Port Hope and Brighton areas of our Board so that one bus can make two runs, saving us money. This saved us about $180,000 in a year. We are now expanding this to most areas of the Board for a further saving of $215,000.

* Talks with the separate school board to find more areas where we can share services. One immediate target is transportation. Through a special government grant, we were able to purchase special computer software. It enables us to map precisely every transportation stop. This means we can route our buses even more efficiently and locate areas where it is more efficient to share with the separate board.

* Waste audits. Newcastle Public School was chosen by the province to develop a waste audit system for all school boards in Ontario. A waste audit is simply a method of tracking the amount of garbage a school or office

Cont'd to page 10A

"Quick-Build" An Amazing Sight: *'It's similar to an old-fashioned barn-raising bee only 10 times more complex. The "quick build" project, made famous by the Jehovah Witness religion, was ably demonstrated on the weekend when the Witnesses, some 600 strong, put the finishing touches on their new 4,000 square foot Kingdom Hall on Highway 35, midway between Campbellford and Hastings. The 600 church followers met at the site Friday and with everyone carrying out their respective construction duties with remarkable precision and co-ordination, the building was completed by Sunday evening. Committee member Frank Lidden says the church plans a grand opening sometime this fall.* **photo/Rolly Ethier**

More Abled Than Disabled

by Barbara Bruce-Pealow

Special moose hunt for physically disabled

This is the second year of a three-year pilot project for a hunting season in the Thunder Bay District for persons with physical disabilities. The season begins September 18 and ends October 8 in Wildlife Management Unit 11B. Information packages and applications are available at the Ministry of Natural Resources district offices across the province.

The opportunity to take part is available to all Ontario residents who were successful in the moose draw and who are permanently incapable of walking and confined to a wheelchair. Successful participants must hunt with an assistant who also possesses a valid moose hunting licence. Interested individuals must fill out a separate application form and submit it by 4:30 p.m. on Thursday, September 2, 1993 to any local district of the Ministry of Natural Resources.

A maximum of 25 permits will be issued, with priority given to applicants who were successful in receiving a 1993 moose validation tag for Wildlife Management Unit 11B. Permits issued through this pilot program do not interfere with the availability of moose validation tags or quotas in that unit for the regular moose hunt this year.

"This project was designed in consultation with persons with disabilities and other interest groups. It allows participants the opportunity to hunt safely," said Natural Resources Minister Howard Hampton. "Information gleaned from this three-year pilot project will be used to determine the feasibility of implementing similar seasons for persons with disabilities in other parts of the province."

The role of the assistant, besides ensuring the hunter's safety, is to help with field dressing of a legally taken moose. The assistant may pursue a wounded moose, but this is the only time the assistant is authorized to take part in the actual hunt.

Hunters interested in this special moose hunt for persons with disabilities can obtain an information package and application at their local MNR district office, the Natural Resources Information Centre, Room M1-73, Macdonald Block, 900 Bay Street, Toronto, M7A 2C1, telephone (416) 314-2225.

They may also call the Thunder Bay District Office at (807) 475-1471, or write to the District Manager, Ministry of Natural Resources, 435 James Street South, Suite B001, Thunder Bay, P7C 6E3.

Push-button house control

Canadian ingenuity has produced a new electronic system that allows a person with a severe physical disability to control an entire house from a wheelchair without lifting a finger.

It's called "The Remote Gateway", the product of research conducted by the Neil Squires Foundation based in Vancouver.

The Gateway, developed through financial assistance from the Housing Technology Incentives Program (HTIP) of Canada Mortgage and Housing Corporation (CMHC), is designed to enhance independence for people currently unable to operate amenities in a house on their own.

The Gateway can be connected to a wheelchair and control the various parts of a home through voice command. Hands-free operation is possible for TV sets, telephones, kitchen appliances, even doors and lights.

The remote Gateway consists of a sophisticated transmitter-receiver assembly and a remote display terminal.

The terminal, a four-inch colour video screen, gives the user a list of items from which to choose. Additional lists indicate what functions can be executed. For example, the user may choose "telephone" from the first list and then from a follow-up list, choose whether the phone is to be answered, dialed or hung up.

The user simply reads out loud the choices made from the lists.

When the prototype of the system was tested, researchers chose a person with quadriplegia with no functional movement from the neck down. He moved around with the aid of an electric wheelchair and was chosen because of his past experience using a wide range of technical aids for people with disabilities.

Results of the initial test were encouraging. Since then, a number of alterations have been made to the initial design and there are plans to market the Remote Gateway commercially.

A detailed technical report on the Remote Gateway and its development is available from: The Canadian Housing Information Centre, CMHC, 700 Montreal Road, Ottawa, K1A OP7. Telephone (613) 748-2367.

Barbara's notes:

HELP! Sorry I have not been putting in recipes lately. Everyone seems to be on holidays.

Wouldn't it be great if we could have a reader's recipes exchange?

Are you looking for certain recipes you like to have or heard about, or maybe you lost.

How about sending in recipes you might like to share with others.

Even hints or crafts and just about anything you might like to share with others.

This is your column too.

My address is: Barbara Pealow, R.R. 2, Campbellford, Ont. K0L 1L0.

Chow, see you next week.

Buckham Transport to open new waste transfer facility

Buckham Transport of Peterborough is doing something positive for the environment.

On Saturday, Sept. 11th the official opening of their new Environmental Waste Transfer Facility will take place between 1 p.m. and 4 p.m.

The highly-engineered, 30,000 square foot building will allow environmentally sensitive materials to be handled and transferred in a safe manner so that they can be packaged and/or bulked to facilitate shipping to proper recycling and disposal sites.

This will be the only facility of its kind in Eastern Canada that remains independent and family-owned. It was also built entirely without government grants or subsidies of any kind.

Company president W. A. Buckham views the opening as a giant step for the Peterborough company which employs about 100 local people between its Peterborough and Oakville terminals.

"We feel that to finally have a facility of this kind in central Ontario will encourage industry and individuals alike to dispose of potentially harmful substances in an environmentally responsible manner," he said.

The firm plans to accept household hazardous wastes as a public service and has developed expertise with the help of general manager Jim Birtch and technicians on site. Birtch foresees a full-service laboratory, operational by the fall.

Buckham Transport also provides services for site remediation, consulting and "cradle to grave" handling of industrial wastes and recyclables. The company hopes to increase local employment by 20 people in the coming months.

Among those scheduled to attend the official opening are Peterborough's Deputy Mayor Paul Ayotte, Member of Parliament Bill Domm, Member of Provincial Parliament Jenny Carter and South Monaghan Reeve Anna Whittington. The Minister of the Environment has also been invited.

Buckham Transport is located on Concession three off Highway 28

GOLF FREE THIS FALL!

...with '94 Membership NOW!

"All Inclusive" membership package includes: lockers, club storage, pro shop discount, 12 "1/2 price" green fees at 6 area courses, driving range membership discount, showers, sauna, large sports channel TV, access to cards, darts, shuffle boards & billiards plus regular membership tournaments & functions.

DISCOUNTS Available for Seniors, Ladies, Couples, Juniors, Families & Corporate Groups.

PAR 71 CHAMPIONSHIP COURSE, playing blues (6127 yards), whites (5741 yards), reds (4880 yards) --- Driving Range, Chipping & Putting Areas TOO!

--- Something For Everyone ---
--- Everyone Welcome ---
Full Service Dining Room & Lounge in our Club 19 — Windows On The Green Dining Room — or the "Down Under Sports Den"

Great Tournament Packages & Facilities for Banquets, Weddings, Anniversaries.

In fact, any special occasion - Our Specialty is YOU!!!

OAKLAND GREENS GOLF & COUNTRY CLUB
R.R. 3, Norwood, Ont. K0L 2V0
705-696-2915
15 mins. East of Peterborough, just West of Norwood & Hastings, South on Hwy. 7 on Golf Course Road.

Need House Plans For Your New House Or Addition To Your House

Dave Will Do Your Drawings

Call

DAVE KOURI
Designer Draftsman Ltd.
613-962-5140
Belleville, Ontario

CARESSANT CARE MARMORA RETIREMENT HOME
ALL NEW — ONE LEVEL

For a limited time Caressant Care will pay installation fees for cable!

TASTEFULLY DECORATED ROOMS AT AFFORDABLE RATES: $34.00 — $40.00 PER DAY

- Private ensuite 4 piece bath
- Meals, Laundry, Housekeeping all included
- Staff on Duty 24 hours per day
- Planned Activities

Please Call Pauline Wilkins, Retirement Home Manager, at **613-472-3130**

Caressant Care Marmora Nursing Home & Retirement Home

Eddy & The Stingrays

END OF SUMMER NOSTALGIA DANCE

Labour Day Weekend Dance
Saturday, September 4, 1993
Campbellford Arena - Downstairs

Featuring: EDDY AND THE STINGRAYS

Join us again for a great evening of 50s & 60s music & entertainment.

Tickets Available At The Door $10.00 per person

$250,000 Winner *Peterborough resident Ross Barker won $250,000 in the August Encore draw.*

MONSTER BINGO
Sunday, September 5th
$8,000.00 In Prizes
Regular Program: 12 to view booklets — $22.00
DOORS OPEN: 10:00 a.m.
$1,000.00 — Warm Ups: 12:30 p.m.
$5,750.00 — Regular Bingo: 2:00 p.m.
$500.00 — MINI JACKPOT
$750.00 — Bonanza
$3,000.00 JACKPOT
BELLEVILLE LIONS BINGO HALL
315 Pinnacle Street, Belleville 613-967-1606
SPONSORED BY: Community Care, Belleville
Licence No. P931238

Ministry funds designed to create jobs and promote eastern tourism

Tourism promotional efforts in eastern Ontario are getting a boost with the employment of up to 59 summer students, thanks to provincial grants totalling $292,695. The funding was announced by Frontenac-Addington MPP Fred Wilson on behalf of Anne Swarbrick, Ontario Minister of Culture, Tourism and Recreation.

The grants were awarded to the Eastern Ontario Travel Association. Of that total, $112,695 is being used to employ up to 59 students under the ministry's Summer Experience '93 Program. The remainder of the funds cover marketing and administrative expenses through the Ontario Travel Association Program.

"Tourism plays a vital role in the economic well being of eastern Ontario," Wilson said. "One of the ways we can help is to ensure travellers receive a warm welcome from our travel counsellors and all the information that will help them enjoy their vacations. First impressions are very important. Students have tremendous enthusiasm and are well suited to the job. That's why we fund the Summer Experience program."

"As well as making summer vacationing in Ontario a more enjoyable experience for thousands of tourists, the students hired through the Summer Experience program are gaining valuable work experience," said Minister Swarbrick. "This hands-on experience is helping them become more knowledgable tourism ambassadors for Ontario and gives them the training necessary to land full-time jobs in the tourism and recreation industries."

Summer Experience students are working on a variety of tourism-related projects, including public relations, marketing and advertising campaigns. The students are also working as travel counsellors throughout eastern Ontario. OTAP funding is also being used to produce travel guides and brochures and to implement various advertising plans and strategies.

Priced for difficult economic times -
NEW! *The* **"Enduring"** *Series*

See the whole series. Choose a Campbell Monument priced for the times, and created by the very same craftspeople who created our two higher-priced series. Now you can choose the very best at a price that meets these difficult economic times. See your Campbell Representative for details today.

The "Enduring" Series
Separating Campbell Monument from the ordinary.

966-5154
Campbell Monument
Campbell-Craft
Highway 2 at Wallbridge-Loyalist Road
Belleville, Ontario
Box 467 K8N 5B2
Toll-free: 1 800 267-0512

- REPRESENTATIVES -

In Stirling Area
Harold Linn 395-3768
In Centre Hastings
Francis Bosley 473-2740
In Warkworth
Jolliffe Funeral Home 924-2312
Havelock/Hastings
Brett Funeral Chapel Havelock 778-2231 Hastings 696-2222
In Campbellford
Weaver Funeral Home 653-1179

CHRISTMAS
IS HERE EARLY WITH

Fabulous Gifts From...
MOIRA GLASS — MIRROR LTD.
And
RUSCO®
WINDOWS & DOORS

Choose One Of The Following:
• Low "E" Argon 2¢ per sq.ft.
OR, DO YOU NEED A NEW DOOR?
•Buy 7 Windows & Receive A Heavy Duty Rusco 800 Door for $1.00
WANT TO SAVE A LITTLE EXTRA?
•Buy 3 to 7 Windows, Get An Additional 5% Discount
• Buy 8 or more Windows, Get An Additional 10% Discount
Need to buy something for the person who has everything?
How about a Window or Door! *LAY AWAY NOW FOR CHRISTMAS!*

Come and See our Display at the Quinte Mall Home Show September 15, 16, 17 & 18

MOIRA GLASS — MIRROR LTD.
Moira Glass-Mirror Ltd.
314 Pinnacle St. Belleville
(Just North of Victoria)
Locally owned & operated
A family business since 1971
613-969-5175

About 16 to 20,000 acres of wheat grown in Quinte

By D. F. Young

Winter wheat is a significant cash crop for many Ontario farmers, particularly those in the southwest. While not a major crop in this area, normally 16 to 20,000 acres are grown in the Quinte area with an approximate farm gate value of $3 million.

Wet weather conditions in the fall of 1992 reduced the acreage to approximately 450,000 acres where it would normally be in the 600,000 acre range. Much of the 1993 crop has been harvested at this time with yields reported average or above for the most part.

Traditionally, the type of wheat grown in this area is soft winter wheat, which is used largely for cake, pastry and cereals. The Canadian market uses 250 to 300,000 bushels with the remainder going to the export market and a small percentage finding its way into the feed market.

Hard spring wheat is grown mainly in the Canadian west although the acreage is increasing across Ontario. Hard spring wheats are grown mainly for bread making and the characteristics differ from those of the soft winter varieties. All wheat, other than that fed to livestock, must be marketed through the Ontario Wheat Board with headquarters at Chatham.

Wheat producers should be registered with the Board before they deliver wheat to one of the agents which are licensed by the Board. Farmers who grow wheat receive an initial payment, often an interim payment, and a final payment when the crop is sold the following season.

Initial payment for this year's crop of lwhite winter wheat has been set at $91/tonne and for red wheat, $106/tonne. Farmers who store wheat on their premises may also receive a farm storage payment, however, this must be cleared through the wheat board at Chatham.

Pioneer craft day to feature Victorian punch and judy show

Over 40 pioneer crafts, a Victorian Punch and Judy Show, a large clock and watch display, music and a corn roast will be featured Sunday, Sept. 5th at Lang Pioneer Village on the banks of the Indian River north of Keene.

Skilled crafts, people dressed in the costume of the last century, will demonstrate over 40 pioneer crafts throughout this living museum village. Visitors may watch and chat with the potter at his wheel, the tinsmith, the water diviner witching for water, and the miller operating the stone flour mill.

The pioneer furniture maker, blacksmith and printer will all be busy with their crafts. Other demonstrations will include straw hat making, chair caning, carving, pump organ playing, spinning, blackpowder, broom making, rug hooking, smocking, painting on tin, wool crafts, butter churning, carpentry, children's crafts, samplers, natural dyeing, tatting and many more.

The special day gets underway at 1 p.m. through 6 p.m. at Lang Pioneer Village.

F.J. BARRY REAL ESTATE LTD.

BARRY REALTOR

F.J. BARRY REAL ESTATE LTD.
82 Dundas St. E., P.O. Box 38, Trenton, Ont. K8V 5R1
613-392-1261
Fax 613-392-3926

A SUPER FAMILY HOME!
Featuring 5 bedrooms, working kitchen and large eating area with plenty of sunshine. Two 4 pc. baths, new vinyl windows, newly insulated sun deck, garage, 66x173 ft. lot. Listed at ONLY $89,900.
Janet MacDonald, Sales Rep.

TRY YOUR OFFER!
On this large newer home under Power of Sale. Features include three family sized bedrooms, eat-in kit., full basement, cent. air and cent. vac., all on large town lot.
Asking $89,900.
Tracy Peppiatt, Sales Rep.
Off. 613-392-1261 or
Res. 613-394-2991

PARK LIKE SETTING!
All brick 3 bedroom home on outskirts of Marmora. Family sized living room, att. garage, full basement with room for two more bedrooms. Large picture window overlooking the above ground pool in the rear yard.
Asking $125,500.
Tracy Peppiatt, Sales Rep.
Off. 613-392-1261 or
Res. 613-394-2991

MORTGAGES
Marbelle Financial Services Inc.
199 Front Street, Century Place, Belleville, Ont.
DEBT CONSOLIDATION, RENEWALS, CONSTRUCTION & PERSONAL LOANS
GARRY BLOWER OFF.: 613-966-6568 RES.: 613-968-3010

Canada Trust Realty
HASTINGS OFFICE
SHARON CRATE, Sales Rep. 705-696-1161

$67,900.	Winterized cottage, 2 bdrms., furnished, propane heat, deeded access.
$72,000.	Asphodel Heights, 4 bdrms., open concept, M.F. laundry, needs some finishing.
$80,500.	ESTATE SALE! 2 bdrm. bungalow, open concept, M.F. laundry, single garage. MUST BE SOLD! Try an offer!
$79,900.	DUPLEX! 1-3 bdrm. and 1-2 bdrm., both rented. Tenants pay utilities & heat. Will carry itself.
$99,900.	Rice Lake winterized cottage. 100 ft. shoreline, level, treed, good swimming.
$99,900.	Cottage! Furnished, 3 bdrms., open concept, woodstove, covered boat dock with marine rail. Fantastic view from deck!
$92,000.	Bungalow, garage, full unfinished basement, sunroom. Included 5 appliances and more.
$55,000.	Waterfront lot, town water & sewers available, 91 ft. of shoreline.
$124,900.	Private setting on 2 acres, has a 4 yr. old raised bungalow, 2 baths, M.F. laundry, double garage plus workshop.
$159,900.	Ideal retirement! Brick bungalow, 2 baths, M.F. laundry, double garage, park and swimming across the road.
$59,900.	32 acres. Ideal hobby farm on good road.

REAL ESTATE

MADOC OFFICE
10 Durham St.
Madoc
613-473-0200

HOME LIFE Realty 3000 Ltd. REALTOR

SHELLEY DANIELIS
Sales Rep.
613-473-4643 (Res.)
613-473-0200 (Off.)

3 YR. NEW!
3 bdrm. highranch, 1290 sq.ft., open concept, 25 gpm well, paved road, close to school. M415 $109,900.

CEDAR SIDED BUNGALOW
Cathedral ceiling, set in trees near Crowe Lake. M492 $109,000.

PRIVATE
Angelstone bungalow, 3.68 treed acres, 25 min. to Belleville. M503
Reduced $119,900.

WINTERIZED COTTAGE
100' water frontage, knotty pine walls, cedar tongue & groove ceilings, full bath, good well, boat house & garage. M508 MLS $99,000.

4 BDRM. BRICK
2 baths, 2 kitchens, paved drive, garage. Village of Madoc. M457 MLS
$129,900.

62 ACRE HOBBY FARM
1860 sq.ft., 3 bedroom home, 44'x55' barn, 6 other outbuildings. Year round pond. Make an offer! M421 MLS
$109,000.

JOHN R. CONNOR
REAL ESTATE BROKER
30 Doxsee Ave. S., CAMPBELLFORD 705-653-1780

COUNTRY BRICK BUNGALOW
Mature treed & landscaped lot. Walkout from den/bedroom to deck. Lots of room for hobbies/workshop, etc. A comfortable home with two fireplaces. NEW PRICE $143,900. MLS.

HOBBY FARM & HOME
Large barn, 120 acres, 80 workable acres, 5 bedroom brick, 2 storey home, new furnace & chimney installed in '91. Older 1-1/2 storey log home at rear. NOW $158,500. MLS.

YOU DESERVE IT!
Impressive Meyers Island Waterfront. 2584 sq.ft., lots of custom features, 21'x17'6" master bedroom, pine, country kitchen, 4 appliances, full basement, lots of hobby space, hard shoreline. Just Reduced. Power of Sale. $212,900. MLS.

RAWDON HOBBY FARM
50 gorgeous rolling acres, small barn, situated on gentle knoll, mature trees & flowering bushes surround 4 bedroom farmhouse. Quiet & comfortable, verandahs on 2 sides. Lots of original trimwork. $146,000. MLS.

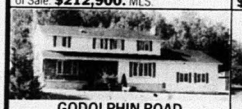

GODOLPHIN ROAD
Absolutely immaculate 5 bedroom home, 4 baths, 2 fireplaces, decorated "to the nines", gourmet kitchen with pickled oak cabinetry. Definately a showplace for your treasures. Call today. $245,000. MLS.

BAYMEADOWS
3 bedroom home in preferred area, full width deck off kitchen & dining room, good neighbourhood for retirees or families. Just minutes from town. Cable TV available. Early possession possible. $139,900. MLS.

JACK CONNOR, Broker
Res. 705-653-1978

JIM CONNOR, Assoc. Broker
Res. 705-653-4851

HOME LIFE Realty 3000 Ltd. REALTOR

MADOC OFFICE
10 Durham St.
Madoc
613 473-0200
24 Hour Pager
See one of our Sales Representatives

MARGARET COOPER
613-478-1465 Res.

- $49,900. 2-3 bdrms., single car gar. M493
- $89,900. 3 bdrm. brick bung., built-in app. M446
- $89,900. 3 bdrm. hobby farm, small barn M525
- $95,000. 3 bdrm., large fam. rm., corner lot M539
- $103,900. 2-3 bdrms., cen. air, extra lot M471
- $148,900. 4 bdrm., oak kit., jacuzzi/pool M476
- $155,900. 5 bdrm., 6 acres, poss. severance M424
- $185,000. 3 bdrm. living, 5 acres, very private M482

SHELLEY DANIELIS
613-473-4643 Res.

62 ACRE FARM
4 bdrm. farmhouse, 5 1/2 miles N. of Marmora. New furnace, pump, 200 Amp. service. Make an offer! M555
$85,000.

WINTERIZED LOG COTTAGE
Red pine interior, stone fireplace, large lot with access to Moira Lake. M488

BOB HAWLEY
613-473-2271 Res.

WELL KEPT
1 1/2 stry., 3 bdrm. home. Short walk to downtown Madoc. New garage added recently. Owner anxious for an offer! M527 JUST
$79,000.

GREAT
3 bdrm. starter on nice Village lot in Madoc. With $4,000. down, your monthly mort. payment at 6% would be about $500. M526

DIANNE RAY
613-472-3028 Res.

WATERFRONT - 2.52 AC.
Boating to Crowe Lake, private setting, brand new R-2000 home, 540 ft. of waterfront, oak kitchen, beautiful cedar decks, garage, boat launch.
$135,000
Come take a look, you'll be surprised.

REDUCED $46,900
3 bedroom mobile in town, excellent shape, private lot, nicely landscaped.

WATERFRONT
3 bedrooms, living room, family room, attached garage, plus 261 six acres, waterfront. Never worry about who your neighbours are when you have this much property.

POWER OF SALE
3 bedroom bungalow, 1.5 acres, 2 baths, single garage. ALL OFFERS CONSIDERED! M500

BILL WOODROW
613-472-6211 Res.

REDUCED!
4 bedroom, 1-1/2 storey, 2 baths, town services. Totally renovated! M431

KEN YARROW
613-473-4771 Res.

20 AC. VACANT LAND
$23,000
700 ft. frontage on Hwy. 62, Millbridge. Deer yard, well treed. M402

3 BDRM. SIDESPLIT
$119,000
Brick & vinyl "E" windows, rural setting, Huntingdon Twp. M551

WATERFRONT
$175,000
Exceptional location, Moira Lake. 3 bdrm. Cathedral ceilings, zoned, year round. M528

GET-A-WAY AREA
$14,900
Millbridge Deer Yard, 1/4 mile of Hwy. 62, well & survey. MLS. M383

Home Improvement SERVICES & TRADES

Home Improvement SERVICES & TRADES

NOW IS THE TIME TO SWITCH!
SAVE UP TO 50% OFF YOUR HEATING BILL!

- Parts
- Service
- Installations
- Auto Conversions

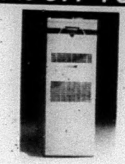

- High Efficiency Furnaces
- Fireplaces
- Appliances
- Air Conditioners
- Water Heaters
- B.B.Q.'s

Gerow Propane Ltd.
Highway 2, Just East of Brighton 613-475-2414

CASHWAY
BUILDING CENTRES
A Division of Federal Industries Consumer Group Inc.
Come to us for ALL your Building & Renovating Needs!
WE'LL MEET ALL COMPETITOR'S PRICING!
✓ Customers Come First
— *"NO PROBLEM"*
Hwy. 14 North, Stirling 613-395-3361

G & K Carpentry
LATHE TURNING

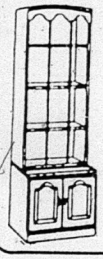

R.R. 5 Madoc
(Hwy. 62 & Crookston Rd.) 613-473-5459
CUSTOM MADE PRODUCTS
"OUR SPECIALTY"
— Distinctive Colonial & Traditional Furniture
— Kitchen Cabinets
— Stairs (GUARANTEED Not To Creak)
— Stair Rails, Spindles, Hand Rails
Made To Your OWN Design "NO JOB TOO SMALL"
Call Gordon Sommerville For FREE Estimate
Licenced Cabinet Maker & Woodworking Machinist
Over 36 Years Experience

CASHWAY
BUILDING CENTRES
TRUSS PLANT DIVISION
Highway 14 North, Stirling
613-395-2576
OPEN: 8 a.m. - 5 p.m. Monday - Friday
CLOSED Saturday

10% OFF
ALL Pressure Treated and Cedar Lumber
OFFER EXPIRES SEPT. 30

SEE US FOR ALL YOUR DECKING AND HOME IMPROVEMENTS
STIRLING Homecare BUILDING CENTRE
436 Front St. W., Stirling
Fax: 613-395-0127 613-395-5562

NO GIMMICKS
JUST LOW PRICES
TWO GREAT SAWS AT SUPER FALL SAVINGS

Model 45-15" 44cc of compact power save $90.00 now only $349.95
Model 61-16" (illustrated) Big enough to tackle the toughest jobs save $150.00 now only $499.95
Husqvarna FOREST & GARDEN
WHILE SUPPLIES LAST
LONGER BAR LENGTHS AVAILABLE. CHECK WITH YOUR DEALER FOR DETAILS.
McINTOSH MOTORS
Stirling, Ont. 613-395-3757

SOLID VINYL WINDOWS
•40 yr. Guarantee • 3 Colours • Double Glazing • Low "E" Glass
LOW HEAT LOSS! Canadian Made for the Canadian Climate

JOHN KOOMANS
Contracting Ltd.
Stirling
613-395-3105
Entrance Systems ALSO AVAILABLE
FREE ESTIMATES

CASSIDY PAVING CO.
Fully Written Guarantee
• Driveways • Parking Lots • Tennis Courts
• Gas Stations • Barnyards
FREE ESTIMATES — COLLECT CALLS ACCEPTED
Ted - Salesman: 613-473-2830 (evenings)
Bus. 613-969-6582 Box 449, Tweed, Ont. K0K 3J0

LOW, LOW PRICES
Come in and see
Stirling Carpets Ltd.
"Where prices are lowest & quality best"

Owned & Operated by Gerald Suurdt
400 Front St. W., Stirling, Ont. 613-395-1400

NOW is the BEST time to redo your kitchen.
Purchase your kitchen cupboards now & receive
FREE INSTALLATION
during the month of September.
BURGIS PLUMBING & SUPPLIES
Campbellford's Bath & Kitchen Centre

BRANDOM
The Better Choice

60 Bridge St. E., Campbellford
705-653-3680
Emergency After Hours Call
705-653-1394
"Get Your Supplies Where You Get Your Expert Advice"

CORN BURNING PELLET STOVES

Stoves by The Earth Stove

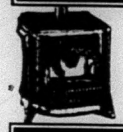

- Five models to choose from
- Automatic thermostat controls

Furnaces by TRAEGER

- 70,000 BTU
- 24 hr. burn time
- Burns corn kernals and pellets

THE NATURAL ENERGY SHOP
North Front At Evans Street BELLEVILLE
613-966-8899

Best Wishes, Marmora Fair!

IGA

Hwy. 7, Marmora

Best wishes for the Fair. See you there!

Elmer Buchanan
M.P.P. Hastings-Peterborough
613-472-5901,
Fax 613-472-5907
1-800-461-5762

MARMORA AGRICULTURAL SOCIETY

Est. 1890

1993

MARMORA FALL FAIR

SATURDAY, SEPTEMBER 4TH
SUNDAY, SEPTEMBER 5TH
MONDAY, SEPTEMBER 6TH

Best Wishes, Marmora Fair!
HOARD'S STATION
Livestock Sale Barn
Eastern Ontario's Leading Livestock Market
R.R. 5 Campbellford at Hoard's Station
Phone DAVE DeNURE or Campbellford
705-653-3660
Auctions Every Tuesday at 12:00 Noon
3 Rings To Serve You Better

Thank you, Marmora Fair Board!
LESAGE-MURRAY FUELS
1-800-661-3442 Tweed
Tweed 613-478-3442
Belleville 613-969-7954
Marmora 613-472-3835
Petroleum Products for Home, Farm & Industry...Since 1932
High Efficiency Oil Equipment — Sales & Service

BEST WISHES, MARMORA FAIR!
GUNTER'S
Auto Body Ltd.
Durham St. (Hwy. 62) Madoc
24 Hr. Towing
Telephone & Fax
613-473-4000

CARPETS & VINYLS
The area's *LARGEST* discounter
— *500 rolls in stock* —
SAVE UP TO **70%** OFF MSLP
Discount Carpet Mart
164 Moira St. East, BELLEVILLE
613-966-9120
If you don't buy Discount you're paying too much!

Gerow Propane Ltd.
THE PROPANE PEOPLE SINCE 1937
Coleman
FURNACES and AIR CONDITIONERS
At Unbelievable Low Prices!
Call Today!
Gerow Propane Ltd. WILL NOT BE UNDERSOLD
Gas & Propane Dryers, Ranges, Water Heaters & Fireplaces
Residential, Commercial, Industrial Bulk Sales
Highway 2, just East of Brighton 613-475-2414

Best Wishes, Marmora Fair!
WATER WORKS WELL DRILLING
CABLE TOOL
Well Cleaning • Gould Jacuzzi • Pump Sales • Installation
Jim Chamberlain
613-473-2313

Traditionally Churned Butter Since 1925
The Stirling Creamery Limited
1 Front Street, Stirling, Ontario
613-395-3350

Compliments of
TOUGH'S APPLIANCE REPAIR
Parts Counter & Radio Dispatch
Durham St. S., Box 468
Madoc, Ont. K0K 2K0
FRED TOUGH
613-473-4458

Compliments Of
Mc Keown Motor Sales
Dodge
Dodge Trucks
CHRYSLER
Springbrook, Ontario
613-395-3883
613-395-5355
MASSEY-FERGUSON

PETROLEUM SERVICE
- Burner Service
- Cleaning
- Tune-Up
- Repairs
- Installation
- 24 Hr. Service, 7 Days a Week!

... Call Us Today!
CO-OP

MADOC St. Lawrence St. 613-473-4227
FOXBORO Main St. 613-962-9101
TWEED Hwy. 37 W. 613-478-3138

Best Wishes, Marmora Fair! From
MARMORA SHELL
Shell
Gas Bar & Convenience Store
Hwy. 7 West, Marmora (on top of the Hill)
613-472-6293
Lube, Oil & Filter (Most Cars) $19.99
ALSO: Used Tire Sales & Service
Convenience Store & Gifts

ELDORADO CHEESE LTD.
We Wrap & Mail Cheese Upon Request
SUMMER HOURS:
Mon. - Thurs. 8 a.m. - 6 p.m.
Fri. & Sat. 8 a.m. - 8 p.m.
Sun. 9 a.m. - 8 p.m.
Eldorado, Ontario K0K 1Y0
6 miles North of Madoc
613-473-2973

103rd Annual MARMORA AGRICULTURAL FAIR

1993 FAIR PROGRAM

General Admission: $5.00, Weekend Pass: $12.00
Students: (13-18 years) $2.00, Ages 12 and under: free,
Vehicles: free

SATURDAY, SEPTEMBER 4, 1993

EXHIBITS MUST BE BROUGHT IN SATURDAY, SEPT. 4, 1993 BETWEEN 2:00 PM AND 5:30 PM.
Judging will begin at 6:30 p.m.

12:30 p.m. Gates Open (buildings closed)
7:00 p.m. Demolition Derby

SUNDAY, SEPTEMBER 5, 1993

11:00 a.m. Gates & buildings open
12:00 noon Sheep Show
1:00 p.m. Opening Ceremonies
1:30 p.m. Harness Races
Grandstand Entertainment
Jerry Seaboyer's Band
Washboard Hank and the Honkers
2:00 p.m. Kiddies' Pedal Tractor Pull
Farmers' Olympics
2:30 p.m. Kids' Hat Contest
Light Horse Drawing Match followed by Heavy Horse Drawing Match

KIDS' EVENTS WILL BE ANNOUNCED THROUGHOUT THE DAY

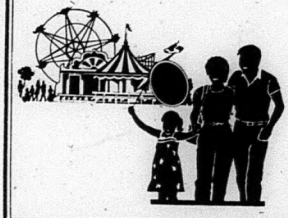

MONDAY, SEPTEMBER 6, 1993

9:00 a.m Gates open
10:00 a.m. Buildings open
Cattle Show
Light Horse Show
Heavy Horse Show
11:00 a.m. 4-H Calf Club
2:00 p.m. Kiddies' Pedal Tractor Pull
Pony Draws
Old Time Grandstand Show & Contests
Fiddle Playing, Step Dancing, Nail Driving, Log Sawing, & Pie Eating, Oldest Gentleman, Oldest Lady, Youngest Baby, Person from Farthest Distance
2:30 p.m. Kids' Hat Contest
3:30 p.m. Home Craft Quilt Draw on Grandstand
4:00 p.m. Exhibits to be removed from buildings

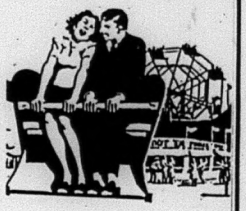

EVERYDAY

HOMENIUK AMUSEMENTS
'Old MacDonald's Farm' Petting Zoo
Outdoor Show in the Community Centre
Displays & Demonstrations
Crafts & Baked Goods available in Curling Club Lounge.

With the Compliments of the

Corporation of the Village of Marmora

COUNCIL MEETS FIRST & THIRD MONDAYS OF EVERY MONTH AT 7:00 p.m.

McDougall
ROSS SARLES
JACK MORGAN, Branch Manager
Lorne McDougall Insurance Brokers Ltd.
38 St. Lawrence St. W.
P.O. Box 429, Madoc, Ont. K0K 2K0
613-473-5266
Best Wishes

Edgemar Restaurant
(next to Belle Vista Motel)
Licenced Dining Room
OPEN
Mon. - Thurs. 11 a.m. - 8 p.m. Fri. 11 a.m. - 9 p.m. Sat. 8 a.m. - 9 p.m. Sun. 8 a.m. - 8 p.m.
CHECK OUR SUNDAY BRUNCH, 11 a.m. - 2 p.m.
613-472-3333

SAM DANFORD & SONS LTD.
CONSTRUCTION AND EQUIPMENT RENTALS
P.O. Box 749, Madoc, Ont. K0K 2K0
Tel.: **613-473-2468**

PALMATEER'S ABATTOIR LTD.
"Bob" F. Palmateer, Prop.
WHOLESALE AND RETAIL MEATS
SPECIALIZING IN FREEZER ORDERS
P.O. Box 484
R.R. 1 Tweed, Ont.
613-478-3801

AUDREY'S FLOWERS
All Occasion Flowers
All Wedding Accessories
Hall Decorating
45 St. Lawrence St.
Madoc, Ontario
K0K 2K0
KELLY TROTTER (HORTON)
(613) 473-2887

DOUG HUNTER FORD MERCURY SALES LTD.
FORD MERCURY LINCOLN
Russell Street North,
Madoc, Ontario
613-473-4236
SEE: Doug, Tom, Dave, Roy & Dick

24 Hr. Photo Service
Downtown Lotto Centre
JOHNSTON'S MADOC
Guardian Drugs
COLORTRON Photo Services
36 Durham St., Madoc
613-473-4112
CARD & GIFT SHOPPE

Compliments to the Marmora Fair Board from
PROVOST PLUMBING & HEATING
R.R. 1 Marmora **613-472-2948**

76 Forsyth St., Marmora
RE/MAX
daniel (dan) terrion
613-472-3535

Esso
TERRIONS
Esso & Restaurant
Hwy. 7, Marmora
613-472-2742

- Residential Wiring
- Pole Line Construction
- Farm Systems
- Blasting

KIM HUGHES Marmora 613-472-5874

BUSH FURNITURE LTD.
"Rush to Bush"
FREE Delivery
235 Victoria St., Tweed 613-478-3246
56 Russell St., Madoc 613-473-5153

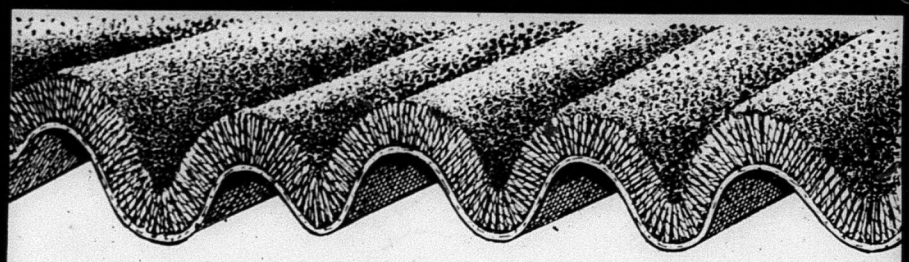

PEERLESS

SAXONY SPECIALS

- 48 oz. — 1/10 gauge
- Monsanto Gold Label
- Locked-in Stainblocker
- 10 yr. Warranty
- Assorted Colours

30 ROLLS — NOW IN STOCK!

M.S.L.P. $24.95 s.y.

SPECIAL $13.99 s.y.

WHILE IT LASTS!

$21.99 s.y. Installed on High Density Pad

"If you don't buy Discount, you're paying too much!"

Discount Carpet mart

164 Moira St. E., Belleville

613-966-9120

Seymour East and Codrington Milk won at Fair with fine exhibits

By Eric Lawlor, Rural Organizations

Northumberland 4-H members were in evidence everywhere you went at the Campbellford Fair. 4-H exhibits lined one wall in the exhibits' hall as clubs showcased their efforts of the past year.

First place honors went to the Seymour East Social Recreation Club and the Codrington Milk Makes It Better Club. These two clubs will enter their exhibits in the Quinte Exhibition Championships over Labor Day weekend. Good luck to them both. Honorable mention for club exhibits also goes to the Campbellford Calf Club and the Veterinary Club.

4-H Field Crop exhibits were among the best at the fair. Top 4-H honors go to Troy Petherick.

On Saturday the scene shifted to the arena where 4-H calf club members from Northumberland and surrounding counties competed in their Achievement Program and Open Show. The Campbellford 4-H Dairy Calf Club opened the day with Katie McFadden exhibiting the champion calf. Rob Heffernan's calf placed second and honorable mention went to the calf of Richelle Heffernan. Richelle was also honored as champion in the show class followed by Cindy Nelson and Rob Heffernan.

The 4-H Open Show began with the strongest beef show in a number of years. Congratulations to David Banbury for showing the Champion Beef Calf. Reserve Champion honors went to Jamie Wood. Amy Clark was the Champion Beef Showman followed by Michael Banbury.

The Dairy section was also an extremely strong show. After some long, hard decisions, the judge awarded the Champion Dairy Heifer Rosette to Katie McFadden. The Reserve Champion was shown by Bob Ward and honorable mention to Jody Greenley. The Showmanship part was even harder to judge but the end results showed Scott Honey as champion and Bob Ward, reserve champion.

All the 4-H members deserve hearty congratulations for their outstanding efforts and best of luck as they compete around the region and county throughout the rest of the year.

Drink and drive and you'll get a set of new wheels.

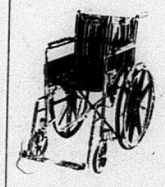

You can lose a lot more than your licence drinking and driving.

Ministry of the Attorney General

THE INTREPID COTTAGER

Ordinary people

by Craig Nicholson
"The weekly newspaper column for cottagers"

(c. 1993 by Craig Nicholson. All Rights Reserved.)

Cottagers are nothing special. We come from all walks of life and don't have more in comon than any other arbitrary societal grouping. Like dog owners, fitness buffs, Blue Jays ticket holders, or people caught in the rain, our paths cross with our shared interest, and then diverge again as life goes on. Sometimes we're even dripping wet.

We are not all wealthy, or privileged, or university grads. We come from all classes, all generations, and all ethnic backgrounds. We like different foods. Some of us are retired and some are permanent residents. Some of us are city people, some country folk. We are mostly family people with kids, and dogs, and lots of relatives we never knew before the cottage. We are part of the great amorphous mass of Canadians who work too hard, play too little, and regret it too late. We are ordinary people.

But we do have one thing in comon: we love our cottages.

At some point, we have each made a commitment to a place where we aspire to be and to a vision of how we would prefer to live. We have backed this promise with a financial investment. We have entered into an emotional contract that has a priority in our lives. Our cottages are part of us and we of them.

So how come it seems to be such a hassle sometimes?

I have time for this important part of my life less than 100 days a year. But I work to pay for it year round. And worry that it isn't enough. I spend over 150 hours a year in the car getting there and back. Usually in heavy traffic with a thousand others trying to cut it down to 148. I get speeding tickets and flat tires and high blood pressure and headaches and a car full of dog hair. The wife sleeps all the way. But its worth every minute.

I'm classed as a "seasonal" resident, as if I only make mortgate or property tax payments for the summer. I think it's a class below third. And who said that's my season? Can I lower my assessment by picking an "off" one? Does it cost more to be an all-season resident? What happens when I get old and well-seasoned? The wife says I'll still be the spice of her life.

Despite my full tax contributions and the fact that in cottage country water front property owners often comprise in excess of 50% of the population, I hardly get any municipal services. The roads to the cottage are frequently in rough shape and no one picks up my refuse. Except my dogs who eat it and then throw up. What do they expect from garbage?

Although about 66% of my taxes pay for local schools, it's illegal for me to use them. Local elections are held when I can't be there to vote. I pay Ontario Hydro more for the same service that others receive for less. Now Ottawa won't write off profits from the sale of my cottage against my dwindling capital gains exemption. And the province thinks I can afford market value assessment!

Mother Nature tests my resolve constantly. The lake is either too high or too low. The dock is always gone. I've got rot and mildew and ants and there's more rain in than out. There's always a tree down, a mouse in the cupboards, or a new skunk residing under the deck. There are black flies, mosquitos, gypsy moths, zebra mussels, purple loosestrife, and bucky beaver who just ate my flag pole again. The wife says not to forget the seagull who poops on my head.

The worst problems are created by other cottagers. The ones with septics that pollute the lake. The ones who still wash in it. Who pour phosphates and chemicals down their drains. Who fertilize their lawns. Who roar around too close to shore in huge boats. Who light their compound at night like some barren stalag. The ones who love their cottages too. Love hurts.

But nothing seems that important when I'm swaying in the hammock, or lazing around the dock or bobbing gently on the waves. That's the beauty of cottage life. And the danger.

Cottagers are ordinary people. We make everyday mistakes. We follow the path of least resistance. In the city it's easy to feel that nothing can change and all of our little transgressions will be lost in the anonymous shuffle. We become the creatures of sloppy habits. The wife keeps a list of mine.

At the cottage everything is changing. We have the power to make it better. And the lethargy to make it worse. It all comes down to attitude. And common interest. Even self-interest. The wife says that's my forte. Hey, I'm just an ordinary guy.

Until next summer, so long from the wife and I.

Pine Ridge Golf & Country Club
Hwy. 30, 12 kms. North of Hwy. 401
WARKWORTH, Ontario. K0K 3K0
Telephone: 705-924-2687 or 1-800-465-3040

DOUG ROBERTSON SENIOR INVITATION
(Contestants Should Be 50 Years or Older)
5 FLIGHTS
Gross Prizes ONLY In Each Flight
THURSDAY, SEPTEMBER 16th.
Entry Fee: $35.00
Includes: Green Fees & Prize Table
Dinner Will Be Available
Cheque MUST Accompany Entry Form
Call 705-924-2687 or 1-800-465-3040 for more info.

The Paperie Trade
CLEARY'S Interiors
Custom Draperies — *Designer Fabrics*
Interior Decorating — *Upholstery Fabrics*
Furniture - Accessories — *Verticals - Venetians*
Wallpaper — *Benjamin Moore Paints*
Shop At Home Service
Quality and Service GUARANTEED
30 Main St., Warkworth, Ont. K0K 3K0
Michael Cleary, I.D.C. — *Bonnie Cleary*
Bus. 705-924-3105 — 1-800-363-2142

Simpson's Heritage Livery
RR #2 HASTINGS ONTARIO K0L 1Y0

1-800-265-5404
Mobile 705-741-7131
Phone/Fax: 705-696-1167
Specializing in Auto & RV Pickup & Delivery
A 5th GENERATION BUSINESS!

HASTINGS HOME & LEISURE SHOW

Friday, Saturday & Sunday

— CALENDAR OF EVENTS —

FRIDAY, SEPTEMBER 3:
5:00 p.m. Doors Open
6:00 p.m. Norwood High School Jazz Band (Ball Park)
7:00 p.m. Opening Ceremonies, Ribbon Cutting
9:00 p.m. Enjoy Disc Jockey — Doddsy's Suds & Spuds

SATURDAY, SEPTEMBER 4:
9:00 a.m. Pancake Breakfast & Yard Sale at St. George's Anglican Church
9:30 a.m. Bake Sale in front of Arena (St. Andrew's Presbyterian Church)
11:00 a.m. Bazaar at Club 54, 54 Victoria St.
1:00 p.m. Comedy Fashion Show — Arena
2:00 p.m. Story Hour — Arena — Hastings Public Library
9:00 p.m. Street Dance — Hastings Legion Branch 106
DUSK Fireworks along the water (rain date Sunday Sept. 5th)

SUNDAY, SEPTEMBER 5:
8:00 a.m. Pancake Breakfast — Arena — Resource Centre
4:00 p.m. Chamber of Commerce Raffle Draw for $4,995.00 — Arena

ALL WEEKEND LONG:
— Pony Rides in Ball Park
— Demonstrations, Seminars & Video Presentations in the Arena
— Wolf Remote On Location LIVE At Hastings Marine Booths
110 BOOTHS INCLUDING FLEA MARKET!

the HUNT IS ON
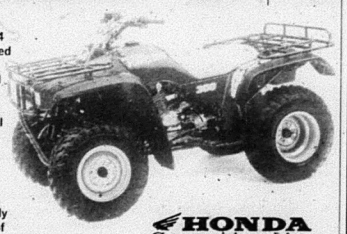
- Honda's TRX300 4x4 is engineered to perform equally well as both a work and recreational machine
- Light weight, powerful engine, exceptionally low centre of gravity
- Plenty of power for work

HONDA
Come ride with us.
Most Versatile Machine Available
— 1994 Models In Stock —
DUNFORD'S OF HAVELOCK
— Since 1970 —
Hwy. 30 S., Havelock
705 778-3767 705-778-7888
OPEN: Mon. - Fri. 8 a.m. - 5:30 p.m. & 7-8 p.m. Sat. 9 a.m. - 1 p.m.

FRIENDLY ACRES ENCLOSURES
R.R. 2 Hastings, Ont. K0L 1Y0
705-696-2670 705-778-2768
WINDOW REPLACEMENT & NEW CONSTRUCTION
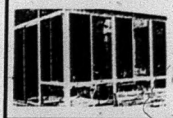
SHOW SPECIAL!
25% OFF
ALL Windows
All aluminum screened sun rooms
3 & 4 season Florida rooms, solar rums, entrance enclosures & car ports
COMPARE THE QUALITY
COMPARE THE PRICE!

RECREATIONAL SALES & STORAGE
Northtrail Boat Trailers
Rockwood Folding Trailers
Rockwood Wildwood Fifth Wheels
Travel Trailers
Pontoon Boats
New & Used Inventory
Slide In Truck Campers "UNBEATABLE" Prices
FAIR SPECIALS
1993 29 ft. Wildwood Travel Trailer
1993 Rockwood Slide-In
1994 In Stock Hard Tops
1574 Chemong Road, Peterborough
705-741-0878

Enrolments increase but Board forced to absorb cutbacks

Cont'd from page 1A

produces, finding ways to reduce that waste, and then putting them into practice.

Newcastle, other schools, and the Board Office have done this. This means we spend less for garbage pickups. The Recycling Council of Ontario this year gave our Board an award for outstanding institutional 3R initiatives in Ontario.

Our Board was the first in Ontario to make waste reduction official policy by passing a green policy and action plan.

* In some schools we have converted our heating systems from oil to gas. We are installing new energy-efficient lights throughout the system as well as new windows and roofing. All these mean energy and dollar savings.

* Co-operation with municipalities and townships. We have met with county government and municipal representatives and are pursuing areas such as joint purchasing to lower costs.

* Our central library is involved in an exciting project with municipal and regional libraries, the separate school board, and a community college to develop ways to share resources.

* We are twinned with all the community colleges serving our jurisdiction--Durham College, Sir Sandford Fleming and Loyalist College--and this has resulted in sharing staff and equipment.

* Employee benefit costs continue to be reviewed and changes put into place reducing costs while retaining realistic employee benefits.

These are some of the projects and they are a beginning. We will continue to protect the high quality of education our students enjoy by continuing to find new and creative ways to operate.

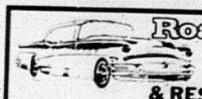

Roadmasters ROADHOUSE & RESTAURANT

EVERY TUES. NIGHT Wing Night Children Welcome till 9 p.m.

33 Durham St., Madoc
613-473-5493

UNDER NEW OWNERSHIP & MANAGEMENT

Completely New Menu — Fine Dining at Reasonable Prices
Hot Buffet every Fri. & Sat. evgs. from 4 p.m. - 9 p.m. — Catering Services Available
HOURS: Mon.-Thurs. 11 a.m. - 7 p.m. Fri. & Sat. 11 a.m. - 9 p.m.

LIVE ENTERTAINMENT September 3 & 4
HIDEAWAY
HOURS: Mon.-Sat. 11-1, Sun. 1-10

EVERY THURS. NIGHT Amateur Night Bring Your Own Instruments!

"Any vehicle purchase made at Madoc Motors gets a FREE Gift Certificate for Dinner at Roadmasters Roadhouse."

A Reminder

Provincial government operations are closed

Friday, September 3

As part of its plan to control government spending, the provincial government will close most of its offices and operations for three Fridays this summer. These closures will save $36 million, and are being scheduled during summer to reduce inconvenience to the public.

Some regular services will remain open. These include: the courts, provincial parks and tourist attractions, GO Transit, liquor stores and land registry offices. As always, emergency services – forest fire protection, health and safety inspectors, police, environmental services, and public health laboratories are available.

Other services such as licences for lotteries, birth certificates, marriage licences and ministry head offices will be closed.

For more information, please call **1-800-361-2608** or consult the list below.

Here's what's open.

Tourism and Attractions
All provincial attractions such as museums, art galleries, Ontario Place, Science North, Ontario Science Centre
All provincial parks and commissions
All tourist information centres

Emergency Services
Environmental emergency and spills centre
Health and Safety services for emergencies
OPP operations
Fire Marshall and forest fire protection
Ambulances

Justice, Legal and Financial Services
All courts
All jails, correctional facilities, treatment centres and youth centres
Land registry offices
Ontario Securities Commission
Office of the Public Trustee

Some Tribunal Services
Hearings already scheduled at the following tribunals will proceed
Assessment Review Board, Criminal Injuries and Compensation Board, OHRC Boards of Inquiry, Ontario Municipal Board, Commercial Registration Appeal Tribunal, some court and tribunal hearings and mediation/conciliation meetings in the Ministry of Labour

Facilities
Psychiatric Hospitals
Residential facilities directly operated by Community and Social Services

Transportation
GO Transit
Ferry services
MTO Info 1-800-268-4686
Emergency highway patrols

Ontario

Campbellford Fair Results:

Farmer Olympics: Winner, team of Joe Brouwers, Nancy Brouwers, Lucien Brouwers, Diana Brouwers, Brenda Conway.

Parents With Most Children at Fair on Sunday: Ward and Tammy Brunton.

Man With Nicest Legs: Robert Lisle.

Eldest Gentleman at Fair: Aylmer Petherick (83).

Log Sawing winners: Harold Douglas and Jim Fisher.

Most Recently Married Couple: Glenn and Anne Milne (July 3rd, 1993).

Nail Driving: Robert Lisle.

Longest Married Couple: Mr. and Mrs. Aylmer Petherick.

Farthest Distance Travelled: Mark Van Eindhoven, St. Micheal Gestel, Holland; and Ninka Hookstra, Freesland, Holland.

Youngest Baby on Grounds: Katrina Petherick, one month, daughter of Craig and Diane Petherick.

Draw for bicycle helmers: Holly Stromberg, Ian Siddall, Jeffrey Stevens.

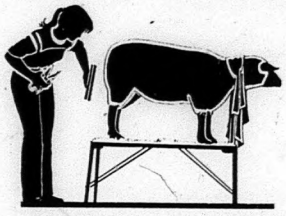

Homecraft Division Draw: 1. Doreen Westlake, print; 2. Brenda Petherick, blanket; 3. Linda Milne, wooden truck.

Northumberland Holstein Show: Junior champion female--Katie McFadden; Reserve champion female--Dave McComb; Junior Breeders Herd--Dave McComb; Grand champion female--Fred and Arlene Carr; Best home-bred holstein--Fred and Arlene Carr; Highest BCA holstein--Gord McMillan; Premier breeder--Carl Petherick; Premier exhibitor--Fred and Arlene Carr.

Jersey Show: Junior champion--Hollylane Jerseys; Reserve junior champion: Hollylane Jerseys; Grand champion female: Hollylane Jerseys; Reserve champion female: Hollylane Jerseys; Breeders herd: Hollylane Jerseys.

Blonde d'Aquitaine: Grand champion bull--Paul Tinney; Reserve champion bull--Laverne McGee; Grand champion female--Peter Frijters; Reserve champion female--Laverne McGee; Breeder's herd--David Walker.

Sheep: Grand champion ram--Lloyd Skinner; Reserve champion ram--Bob Bennett; Grand champion ewe--Bob Bennett; Reserve champion ewe--Glen Glaspell.

Field crops: Top points in open section--Howard McCann, Lorne McKeown Memorial Trophy; top points in 4-H section--Troy Petherick, Thomson Seed Trophy.

Top points in fruits and jellies--1. Joyce Parr; 2. Carol Darling; 3. Leila Grills.

Top points for new exhibitors: 1. Janice Rutherford; 2. Jane Park; 3. Vern Apars.

Loaf of whole wheat bread: 1. Marie Glover, will go on to competition at District Fair Convention and possibly to OAAS Convention for best in Ontario.

Top points in baking: 1. Carol Darling; 2. Leila Grills.

Grand champion quilt: Ontario Agricultural Museum annual championship quilt competition, Evelyn Godden, will go on to district competition and possibly to provincial grand championships at OAAS convention.

Top points in needlecraft: 1. Jane Park and Janice Rutherford (tied); 2. Darlene Forestell.

Individual project: 1. Nina Ellis; 2. Marilyn Pollock; 3. June Keating.

Top points in hobbies: 1. Tine Lisle; 2. Evelyn Isaac.

Top points in junior work: Six and under--1. Katlyn McCulloch; 2. Erin O'Connor; 7-11 years--1. Christine Petherick; 2. Danny Petherick; 12-14 years--1. Kerri Petherick; 2. Richelle Heffernan; 15-18 years--1. Karen Kerr; 2. Julie Ellis.

Top points in flowers: 1. Tine Lisle; 2. Madeline Simpson; 3. Joyce Parr.

Top points in vegetables: Fred Darling, $25 gift certificate from Rockwood Gardens.

Top points in junior vegetables: 1. Richelle Heffernan; 2. Elizabeth Haig; 3. Heather Haig.

PUBLIC NOTICE

Smitty's Appliances says "every store advertises they have the lowest prices." Smitty says, "don't fall for these gimmicks! Be honest with yourself. Go into these stores, write down the prices, then come to Smitty's and see the

WORLD'S BEST APPLIANCES —

KELVINATOR and WESTINGHOUSE at low, low prices. No fancy showroom, but quality and classy, sharp looking fridges, stoves, washers, dryers, freezers, dishwashers and fridges with ice and water in the door, stacking washers and dryers as well as all built-in models for new homes. WE SPECIALIZE IN APPLIANCES ONLY! If we advertise our low prices, the competition will have a fit!"

SMITTY'S — THE LARGEST NEW AND USED APPLIANCE DEALER BETWEEN TORONTO AND MONTREAL.

SMITTY'S
KING OF APPLIANCES
OPEN EVENINGS & SEVEN DAYS A WEEK
RIVER ROAD CORBYVILLE (Just North of Corby's)
613-969-0287

CLASSIFIEDS — EVERYBODY'S MARKETPLACE

CLASSIFIED ADS MUST BE IN BY 4 P.M. FRIDAY

MARMORA	613-472-2431	MADOC	613-473-4476
STIRLING	613-395-3321	CAMPBELLFORD	705-653-3737
NORWOOD	705-639-5431	HAVELOCK	705-778-2671
HASTINGS	705-653-3737	FAX	613-472-5026

CLASSIFIED RATES

WORD ADS:
30¢ per word OR min. $7.50 for 25 words.
For box number, add $3.00
Subsequent insertions 25¢ per word min. $6.00

CLASSIFIED DISPLAYS:
$13.00 per column inch.
NO ILLUSTRATIONS PERMITTED EXCEPT LOGOS!
All Rates Plus GST/All Classifieds Prepaid.

For Sale

GUARANTEED INVESTMENT CERTIFICATES will pay

5 Years	4 Years	3 Years	2 Years	1 Year	Short Term
6.55%	6.625%	5.875%	5.30%	4.75%	4.25%

(rates subject to change without notice)

Waters FINANCIAL
705-653-2528 (collect)
After Hours 705-653-2910
IGA PLAZA, Campbellford
We also provide mortgage services. Call and ask for Jim Denure.

USED Fridges, stoves, etc. Good guarantees, lowest prices! Also buy good used appliances, working or not. Call Thompson Refrigeration & Appliances at 613-478-3126 after 5 p.m.

UNIDEN
Bearcat scanner, model 590XLT, police & fire scanner, 100 channel including special tone board.
$495.00 plus tax
T.A.S. Communications
613-969-1616 1-800-267-0550

VINYL & Aluminum siding & soffit, as low as $120. per sq. installed, low prices on 5" trough, shingles, windows. Ask for Frank. 705-778-7206.

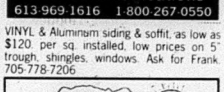

72 Ridge St., Norwood 705-639-2282
GUITAR & BASS LESSONS
RIDGEWAY MUSIC
Randy Wrightly — Teacher
• Country • Folk • Rock • Fingerpick • Music
We Also Rent Guitars & We Sell Guitars
BRING THIS AD AND RECEIVE ONE FREE LESSON!

1 LIGHT Brown rug with underpad, size 7'x14', $55.; 2 sets of ivory metal blinds, size 26-1/2" wide by 46" long, $5./piece; 1 antique parlour stove, $75. Call 613-395-0374 after 5:30 p.m.

NEW CROP APPLES
Frozen Vegetables & Lamb
(Whole or Cut)
HOURS:
Thurs. & Fri., 9-5 Saturday, 9-12
REID'S ORCHARDS
1 mile West on Cty. Rd. 19
(Wellmans Corners Rd. off Hwy. 14)
Phone 613-395-3088

BONARLAW - 2 Lots, 150'x200', entrances in, 20'x20' building on one lot. $32,000. for two. Call 613-475-2587.

CEDAR Posts & poles, all sizes; Canadian white cedar for docks & decking. We also carry T&G&V joint pine, board & batt siding & misc. lumber. Call Vernie Davis, Maribank, 613-478-2297.

FIREWOOD
Cut, split & delivered
$140. a bush cord OR four for $500. plus G.S.T.
ALSO: Wood Chips Available
Call Keith 705-653-4645

EGGS - Farm fresh, available at Drain Poultry, Tweed, Ont. Mon. to Friday, 9-5, & Sat. 8a.m.-11a.m. Closed Sunday. Phone 613-478-2828.

NEW CROP HONEY
Now Available
$1.25 per lb. in customer's containers or pre-packed. Also beeswax candles, farm fresh brown eggs, pies & maple syrup
THE HONEY HOUSE
"Home of River Valley Apiaries"
231 Frankford Rd. (Hwy. 33) Stirling
613-395-5398

SURGE water softeners, 1 bag of salt. We will install in most cases free of charge. Water purifiers and filtering systems, salt available. Moore Bros., Napanee. 613-354-5516.

For Sale

CERAMICS - Over 1,000 greenware items, bisque, paints, lessons, custom firing, and gifts. Open evenings 5-9, Sat. 9-12. Victoria St., Campbellford, 3 km. 705-653-5948.

SANDVIK
Windsor
BARS & CHAINS
Buy 2 Chains, Get One FREE
OR
FREE Chain with EVERY Pro Bar Sold!
McINTOSH MOTORS
Stirling 613-395-3757

J. BURR UPHOLSTERING
Sofas, Chairs, Boat Seats & Tops, Kitchen Chairs, ATV & Snowmobile Seats
— Antiques a Specialty —
FREE Pick Up & Delivery
FREE Estimates
613-395-1058 705-696-2987

FIREWOOD. Cut your own (trees already down). $60. a bush cord OR $100. a bush cord cut and split. You pick up. 705-653-4645.

LESS THAN 1/2 PRICE
MATTRESSES
Over 40 yrs. family experience
EASTERN FURNITURE
22 Front St., STIRLING
613-395-1568
CHESTERFIELDS 1/2 PRICE

FUEL: For corn burning stove. $6./40 kg bag. U-bag. Phone 613-395-0639.

PIANO For sale. $500. 705-639-5527.

RADIAL Saw, 10", with extra blades. $550. Phone 613-473-2105.

BELMONT SPRINGS LTD.
TRIAL OFFER
3-18 L Bottles
Spring OR Distilled
+ Water Cooler for 1 month
(first time customers ONLY)
$14.50
18 L — Spring or Distilled Water
$4.00 Picked Up at our Office
$5.00 Delivered
SAVE EVEN MORE ON DELIVERIES!
Book of 11 Coupons — $50.00
($5.00 Deposit on Bottles)
R.R. 1 Havelock (Cordova Rd.)
705-778-7648
1-800-263-1877

For Sale - Property

I Moved to Windsor! Rare opportunity - remainder, Life Membership at beautiful Crystal Beach, Madoc. Year round camping & small trailer. $6,500. 519-944-3622.

For Sale - Farms

CUSTOM Combining of small grains. 705-778-7206.

WANTED - Highest cash prices paid for crippled, down or injured cattle. Phone any time, collect. Hastings, 705-696-1061 or truck phone (nc) 613-967-9381. Nick's Livestock.

Vehicles

1986 GMC 1/2 Ton, V-05 auto., power steering & brakes. Certified. $2,995. 705-653-4107 days.

1988 FORD F150 XLT Lariat. 52,000 km., certified, p.b./p.s./p.w., air conditioned. $9,750. Like new! Dark two-tone blue. 705-653-1980.

Pets

DOG GROOMING
At
KARIN FOR YOUR PETS
25 Forsyth St., Marmora
613-472-6101
613-472-5433 evgs.
By Appointment Only

Crafts

Anna Belle's House
Folk Art — Crafts
Dried Flowers — Gifts
Antiques — Seminars
The Place To Shoppe!
613-478-3670
230 Colborne St. Tweed Ont. K0K 3J0

Yard Sales

MOVING - Everything must go! Furniture, appliances, T.V., power & hand tools. House to rent. Norwood. 705-639-1682. Sept. 1, Sept. 6, 1/2 mile North on Dummer Road.

TWO Family yard sale. 48 Elmore Street, Campbellford. Saturday, September 4th, 9 to 4. Includes baby furniture.

JUMBO YARD SALE
With items from everywhere! Antiques, collectables, glass, china, books, furniture, lots of etc. Hwy. 7 on the East side of the Belmont Motel between Havelock & Marmora. Sept. 4 & 5. Early birds welcome Friday after 4 p.m.

SATURDAY, September 4th, 8 a.m. - 3 p.m., 68 James St., Stirling. Hockey cards, wicker, drapery, ceramics, deacon's bench, ceramic rabbit collection, and much more!

Wanted

WE Buy used fishing tackle & comic books. 613-472-0102.

STARTER Home to buy or rent to own. In Madoc area. Single mother with kids. Desperate. Must be reasonable. Please help! Call Starr at 613-473-5493.

For Rent

1 BEDROOM Bungalow, 6 miles North of Havelock. Country setting. Available immediately. References, 1st & last required. Call Fred, 705-778-2476 or 705-639-5383.

2 BEDROOM Apartment, $350. plus utilities; and bachelor apartment, $275. plus utilities; and commercial space. 705-639-2640.

3 BEDROOM Bungalow, 5 years old. Oil heat, fridge & stove. $675. plus utilities. 1/2 mile North of Norwood. Oct. 1, first & last. 705-639-1682.

COMMERCIAL Space for rent (formerly Viddles), 29 Durham St. N., Madoc. Asking $400. per month. Call 613-473-5113.

HOUSE For rent, 3 bdrm., $600. per month plus utilities. First & last month's rent, references required. Phone Havelock Legion Office, 705-778-3728 for more information.

MADOC - 2 Bedroom apartment, close to downtown. $475. plus utilities, first & last required. 613-473-4155.

COUNTRY house - 6 rooms, Cordova Mines. $500 plus. Call 705-778-7375 evgs.

For Rent

MADOC - Duplex, small two bedroom. Downtown Madoc, main floor. Available Oct. 4. $475. per month plus utilities. 613-473-2234.

MADOC Village - Large newly decorated apartment. 2 large bedrooms, dining room, living room, etc. $500./month plus utilities. Close to schools & shopping. First & last required. Call 613-473-5397.

MARMORA - 3 Bdrm. bungalow. $500./mo. plus heat & hydro, first & last, references required. Call 705-742-8860, ask for Ginger.

TWEED - One commercial office, $350.; one ground floor apartment, $325. plus utilities, first & last. Available September 1st. Phone 613-473-2872.

CAMPBELLFORD — One bedroom apt., fridge, stove, capet, intercom system. $420. plus utilities. Phone 705-653-4839.

CAMPBELLFORD — Commercial space, store/office, 1200 sq.ft., $500 plus utilities. Phone 705-653-4839.

Lost

LOST At Stirling Fairgrounds Aug. 15th. Gold chain with name "Jane" on it. Sentimental value. Call 613-394-2696 or 613-965-1202.

LOST - One pair of children's gold rim, round glasses. August 21, at Norwood Ball Diamond. Please call 705-639-2272.

LOST - Sunday, August 22, near the Marmora Fairgrounds by a member of the Ontario Trail Riders, a small black camera in a black case. Contact Wayne Waite, R.R. 5 Belleville, 613-968-3998 evenings.

Free

FREE! Hound puppies, 6 weeks old. Blue Tick & Walker cross. Phone 613-473-2432 after 5 p.m.

Notice

YWCA
Y.W.C.A.
WOMEN'S SAFETY NETWORK
Of Peterborough Victoria & Haliburton
For women in emotionally, physically or sexually abusive relationships.
We offer: — confidential counselling
— support & information
— referrals
— transportation to safe shelter
Please Call 705-778-3346
24 hr. FREE Crisis Line
1-800-461-7656

Personals

NO Diet magic! Lose up to 20 lbs. in 30 days! All natural and safe. It really works! Call 705-743-4371.

Work Wanted

CHILD Care in our home. Cty. Rd. 38, South of Rice Lake, West of Hastings. Excellent references. Call Pat, leave message. 705-696-1481.

RENOVATION Work, new buildings, additions, masonry, cement, drywall, shingles, siding, etc. Experienced, reasonable rates. Phone 613-473-2639, Jim McKenzie.

Help Wanted

ALERT! Stay home - make money. You assemble Cdn. products and earn up to $627. per week. Amazing recorded message reveals details. Call 705-739-7184, Ext. 14. Refundable fee.

REAL Estate Career. Full training provided. Office in Norwood NOW OPEN. Call Carl Edwards, Bowes & Cocks Ltd., Gallery of Homes, 705-742-4234.

LADIES WEAR
The Village Shoppe & Bridal Salon in Stirling is looking for a fashionable, capable person to work 2 to 3 days per week including Saturdays. Must enjoy selling quality ladies wear, experience preferred. Please call Jane at 613-395-3360.

Coming Events

HASTINGS HOME & LEISURE SHOW
Sept. 3, 4, & 5 Hastings Arena
110 Booths Including Flea Market
Call 705-696-3226
For Further Information

CAMPBELLFORD Legion, Branch 103, Dabber Bingo every Wednesday night, upstairs hall. Starts 7:10 p.m. 5 Lightning Games at $3. per package playing $30. per game. All Regular Games $40. per game. All Specials $80. Jackpot Game $1200. Consolation $200.

CAMPBELLFORD Little Theatre is opening their Fall Program Monday, Sept. 13. Meeting, 7:30 p.m. to 8:30 p.m. Auditions beginning for a one act play presented the end of November. Anyone interested in joining, please attend September 13 at St. Andrew's Presbyterian Church.

BINGO
Madoc Twp. Rec. Centre Eldorado
Every Thursday Evening
Early Bird 7:30 p.m.
JACKPOT MUST GO EVERY NIGHT!
110 players or less $500.00
Over 111 Players $1,000.00
OVER 150 PLAYERS $1,500.00

DANCE Fit! Try it! Demo night at the Norwood Legion, Thursday, September 9th, 7-8 p.m. Classes Tuesdays and Thursdays starting September 14th, 10 weeks, $55. Sign up Demo Night and save $5. Sharon, 705-639-1251.

HAVELOCK Lions Bingo: Wed. & Fri., Havelock Community Centre. 8 Early Bird games, 7:00 p.m., 15 Regular Games, 7:30 p.m., 5 Special Games. Jackpots start at $1,000., stays at 55 numbers, increases $50. each week until won.

END OF SUMMER NOSTALGIA DANCE
Labour Day Weekend Dance
Saturday, September 4, 1993
Campbellford Arena - Downstairs
Features: Eddy and the Stingrays
Join us again for a great evening of 50's & 60's music & entertainment.
Tickets available at the door.
$10.00 per person

MARMORA Legion Dabber Bingo. Monday nights. Early bird starts 7:30 p.m., 18 regular games at $20. each, 6 specials, plus Bonanza and $1,000. Jackpot in 55 numbers.

NORWOOD Lions Club Dauber Bingo & Bonanza. Game every Tuesday night at Norwood Town Hall. 2 Early Bird games 7:30 p.m. Regular games start at 7:45 p.m. 2 Share the Wealth, $1,000. Jackpot stays at 55 numbers, increases $50. each week until won.

BINGO
Marmora Lions Sunday Night Bingo
MARMORA LIONS HALL
— Lightnings, 7:00 p.m.
— Early Birds — Bonanzas
— $50. Regular Games
— $1,000. Jackpot in 55 or Less
DOORS OPEN 6:00 p.m.

HAVELOCK Rotary Club Bingo at Havelock Legion, 8 Ottawa St. West, Thursdays 7 p.m. Early Birds 7:30, Regular Bingo 8 p.m.

Found

FOUND - Orange tabby kitten, approx. 6 months old, male. Riverside Pines. Call 613-472-3574.

Auctions

WEDNESDAY, SEPTEMBER 8
MACHINE SALE at LINDSAY COMMUNITY SALE BARN LTD., R.R. 2 Lindsay.
JD 2130 tractor with cab, MF 135 tractor, MF 1105 tractor, Int. 434 tractor with loader, AC 175 tractor (diesel), Massey 1500 tractor, Int. cultivator (32 ft.), JD tractor & loader, Deutz Allis round baler, pony harrows (18 ft.), NI power mower (7 ft.), 3 furrow plough, bale buncher, forage harvester, combines, wagons, more to add.
INDUSTRIAL EQUIPMENT - TD15 Int. dozer (low hrs.), Ford H48 1 yd. swing hoe (401 6 cyl. Ford diesel motor, Cat. undercarriage), large quantity of 1/4 in. to 3/4 in. new bolts (all lengths).
Sale Time 12:30 P.M.
Partial Listing. Contact
CARL HICKSON
705-324-9959 or Sale Barn, 705-324-2774

Natural resources up for grabs in NAFTA so govt. continues fight

Norwood - Because the present content of the North American Free Trade Agreement (NAFTA) could be used to confiscate some of Ontario's natural resources, such as water, the provincial government will continue to oppose the agreement, Hasting-Peterborough MPP Elmer Buchanan says.

"We will work first through the courts and secondly we'll look at what kinds of legislation we might bring in to protect Ontario," Mr. Buchanan said.

The Agriculture and Food minister chaired a government committee during the spring which toured the province hearing briefs on NAFTA. The committee was squarely opposed to the NAFTA initiative.

"We feel that our jurisdictional authority is being undermined, if not eroded, by NAFTA," he said.

He says opposition in the United States is being "bought off, state by state, region by region.

"I'm certainly aware in the agriculture sector, for example, that there are a lot of noises being made about challenging Canadian wheat exports to Mexico.

"There are also requests in to the president to throw a big tariff on any sugar-related products coming out of Canada," Mr. Buchanan said. "Some of these states are asking for extraordinary protection that we ordinarily don't have under the Canada-U.S. Free Trade Agreement.

"I think what various U.S. interests are hoping for is to get the president to accept some of these aggressive interferences with Canadian trade into the U.S. and into Mexico when it comes to wheat.

"I have a sense that, if in fact Clinton moves on any of these tariffs, or supports more aggressively and with more money the export of U.S. wheat to Mexico, then some of these senators and congressmen from the mid-West at least will in fact support him on NAFTA and it will pass Congress," Mr. Buchanan said.

"Most of this will have a negative impact on Canada," he added.

"Our processing sector with anything sugar-related is going to suffer dramatically if the pressure to impose high tariffs on sugar products is accepted," Mr. Buchanan said. "We now have an advantage in manufactured processed products with sugar content."

Mr. Buchanan applauds Canadian pork producers for developing a first-class, lean pork widely used in American restaurants.

"The producers, through government support, have worked on genetics to come up with a product that is very lean," he said.

"As we developed that and gained the upper hand, we then are taken to all kinds of tribunals and dragged through the mud, so to speak, in order to try to knock us down from being comeptitive and having that advantage.

"The playing field is supposed to be level. It doesn't seem to stay level very long when we get an advantage.

"If every time we have a competitive advantage under the FTA, the U.S. slaps some kind of tariff or countervail or whatever they do to us then it doesn't ring true to call it a free trade deal," he said.

"We're hoping that Audrey McLaughlin's position of abrogation of the FTA will happen so that we can be freed from some of the harassments we're suffering."

Also on the agriculture front, Mr. Buchanan says Bill 42, to provide a funding mechanism for Ontario's agricultural organizations, has cleared second reading in the legislature.

"It's going to the resources development committee where there'll be an opportunity for people and groups to make comments on the legislation," Mr. Buchanan said.

"It's my intention to have it come up for third and final reading no later than mid-October," he said.

THE CLASSIFIEDS · THE CLASSIFIEDS · THE CLASSIFIEDS · THE CLASSIFIEDS · THE C

Auctions

NEW & USED APPLIANCE SALE RUNNING TILL THANKSGIVING WEEKEND

Over the winter months we have been re-conditioning appliances. We have in stock 80 used refrigerators with new compressors installed. The compressor motor is the most important & expensive part on a refrigerator. We buy compressor motors 100 at a time directly from the manufacturer. This way we can rebuild refrigerators cheaper than our competition. We have just purchased 500 used fridges & stoves from a company in Toronto that we have been buying from for the last 10 yrs. A lot of these refrigerators are apartment size & 2 door frost free fridges with matching stoves. We also have 60 matching almond fridge & stove sets, ranging from 2 months old & up. We also have 100 freezers of all sizes & a big selection of washers & dryers, lawn mowers and air conditioners.

Smitty likes competition - it keeps one on their toes & prices in line. Smitty says check our competitors out & then come to Smitty's & browse thru our warehouses & see what we have to offer. You are not obligated to buy, just come & see for yourself our very clean & modern appliances. We take trade-ins. We have our own financing with no interest & same day delivery. If you are thinking of buying or selling your appliances, see Smitty just for an honest price.

WE JUST DON'T SELL APPLIANCES, WE GUARANTEE THEM AFTER THE SALE.
THERE IS A DIFFERENCE

SMITTY
King of Appliances
RIVER RD., CORBYVILLE
Open 7 Days A Week and Evenings
613-969-0287
Anytime

Auctions

FRIDAY, SEPTEMBER 10
MINI COW SALE selling at LINDSAY COMMUNITY SALE BARN LTD., R.R. 2 Lindsay, Ont. Selling bred & springer cows & cows with calves by side.
Featuring the herd of Richard Hewitt (Omemee) selling 30 head Saler & Angus Saler cross (16 1/2 blood Saler cows with 14 calves by side). Cows exposed to Limo bull May 22 to July 24. A good selection of cows will be on offer. Cows will be pregnancy checked and should be in the barn Thursday evening or early Friday morning. Barn opens 6:30 a.m. Mini Sale sells approx. 1:30 P.M.
Contact CARL HICKSON,
705-324-9959 or Sale
Barn, 705-324-2774

REAL ESTATE
LAND AUCTION
SATURDAY, SEPTEMBER 11, 1993
At 11:00 A.M.
Selling 269 acres of land including private 30-35 acre lake located in Anstruther Township, Apsley, Ont. Heavily treed in soft and hardwoods. Property surrounds most of private "Little Chandos Lake" with deeded access to Chandos Lake. Roadway into high open land to North of small Lake. Property situated between Scott's Road on the North and Balmer Road on the South. Zoned Rural and Hazzard (wetlands). Excellent for building sites, hunt camp or good private retreat.
TERMS OF SALE: $5,000, cash deposit day of sale and balance in 30 days on closing. Sale subject to clear and free title. Property will be sold subject to owner's approval of final bid. Take Hwy. 620 Northeast of Apsley to Balmer Road and watch for signs. Sale will be held on location.
For information and viewing, contact:
SHRUBB AUCTION SERVICE
R.R. 7 Peterborough
705-295-6654

TWIN LAKES RESORT INN
Commercial Property Auction
Saturday, Sept. 4th at 1:00 p.m.
Located 17 miles North of Havelock on 46
This valuable property will be offered by Public Auction selling without reserve to the highest bidder.
It is now licensed under LCBO for a total of 345 people. Also there is a 10 unit motel plus approx. 8000 sq.ft. bar, restaurant, kitchen, 3 bdrm. apt. & dance hall, etc. All this is situated on approx. 6 acres of land fronting on 2 lakes. All equipment now on the property will be included. This commercial property also has many other uses. Viewing will be held on Sat. & Sun. Aug. 21 & 22, from 1 p.m. to 5 p.m. Also Sat. & Sun. Aug. 28 & 29 same time.
Terms: $5,000 deposit, balance 30 days or TBA
For more information call
McLEAN AUCTION & LIQUIDATION
870 Taunton Rd. E., Whitby
416-432-2836 or 416-686-3291

the Classifieds! You'll find it in the

Auctions

AUCTION SALE
SATURDAY, SEPTEMBER 11
At 10:00 A.M.
For the late MR. FRANK CAVANAUGH of R.R. 2 Indian River, 1 mile East of the Killick Restaurant, 3 miles North on the 3rd Line of Asphodel, West side. Watch for signs.
TRACTOR, MACHINERY, HORSE HARNESS, ANTIQUE FURNITURE, TOOLS.
Selling: W-4 International McCormick tractor, No. 46 International baler, set of sleighs, 4 sections of harrow, cultivator, horse drawn cultivator, hay wagon, bale stuker, haybine, approx. 500 bales of old hay (good for straw), many farm related items. McClary F.F. fridge, 30" Kenmore stove, 26" Zenith colour console T.V., spinwasher, apt. dryer, set of horse harness, set of yokes, asst. of horse items, Victorian marble top dresser with matching marble top washstand, square 5 legged dining room table with leaves, Victorian dresser with mirror, washstand, platform rocker, press back rocker, walnut smoker's table, flat to wall kitchen hoosier, china cabinet, sofa with 2 matching chairs, Victorian shelf, flat to wall cupboard, wooden boxes, many dishes, Victorian dresser with matching washstand, linen, tools, etc.
NO RESERVES
Cash or Cheque with I.D.
Lunch Available
AUCTIONEER'S NOTE: This is only a partial list of what will be a truly outstanding auction sale.
KEITH MONK AUCTIONS
705-742-1403
Auctioneer not responsible for accident or injury in connection with this sale.

Services

HASTINGS SEWING SERVICES
125 Water St., Hastings
Complete alterations, hemming and zipper replacement services available PLUS selective dress making. Fast, professional, value-priced service.
Call Cindy today! 705-696-1523

INDOOR BOAT & MOTOR STORAGE
— Winterization — Fall Repairs
BELMONT ENGINE REPAIR & MARINE
HOMELITE Husqvarna
R.R. 4 Havelock 705-778-3838

COMPLETE Auction Services, prompt service. Wm. C. Blakely, 613-962-8965.

New Era
SATELLITE & ANTENNA SALES & SERVICE
PHONE DENTON CURRY TODAY
Check and Compare our Prices Before you Buy!
705-639-2305

Services

WILMAN TREE CONTRACTING LTD., MARMORA
Tree-Trimming & Removal
FREE Estimates
613-472-3410

PROBLEM SOLVING
"Your Local Handyman"
Small home repairs,
Home buyers inspections
705-778-7730

MASTER CARPENTER
For the discriminating customers.
High quality restorations, renovations, innovations, reproductions.
PETER DANIELIS 613-473-4643

HALL FOR RENT
Weddings, Anniversaries, etc.
For Rates, Call
705-653-3774
Campbellford, Centrally Located

KEN'S PLUMBING & HEATING
Home, Farm & Cottage
24 hr. No Heat/No Water Emergency Service
613-473-5617
Madoc

MONEY to loan - any worthwhile purpose. Bill consolidation, special projects, etc. No limit. Call Belleville, 613-391-4312.

HIGHLANDER MOTEL & LIMOUSINE SERVICE

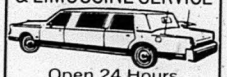

Open 24 Hours
Weddings, Anniversaries, Graduations, Bring the Baby Home
NORWOOD
705-639-5353
705-639-5354

PROFESSIONAL PAINTING
- VERY REASONABLE RATES
- A-1 WORKMANSHIP
- FREE ESTIMATES

SCOTT ARMSTRONG
613-473-4551 EVENINGS

MARMORA SHELL
On Top Of The Hill, Marmora
613-472-6293
Shell
Lube, Oil & Filter most cars $19.99
Also: Used Tires sales, repair, service & balance "very reasonable"

Services

HANDYMAN
Licenced Carpenter, time & material OR contract work. ALL renovations, also decks, fencing, brick & stone foundation repairs.
Big or Small Jobs
BEAM Built-in Vacuums *
JOHN SANDERS 613-473-2937

JOHN DE VRIES
Log & Timber Frame Homes, Light Crane & Log & Wood Care Products
"HANDCRAFTED NATURALLY"
613-478-6830
Fax 613-478-1400
R.R. 3 Tweed, Ont. K0K 3J0

LARRY BRONSON CONSTRUCTION
- Additions & Renovations
- New Construction
- Roofing & Siding

R.R. 4 Madoc, Ontario 613-473-2021

FLOOR SANDING
Dustless, No Wax Finish
Workmanship Guaranteed
Call 705-653-4333

Memoriams

GRAHAM - In fond and loving memory of my dear son, Dale, who passed away so suddenly on September 5, 1992.
His bright blue eyes and cheerful face
Are so pleasant to recall,
He had a loving word for each,
And dies beloved by all.
Lovingly remembered by Mom.

GRAHAM - In loving memory of husband & father, Dale, who passed away September 5, 1992.
No one knows the silent heartaches,
Only those who have loved can tell
The grief we bear in silence
For the one we loved so well.
Sadly missed & lovingly remembered by Darla, Pat, Michelle & Michael.

HAMILTON - In loving memory of a dear husband, Alex, who passed away August 29, 1982.
A cluster of beautiful memories
Sprayed with a million tears,
Wishing God had spared you,
If only for a few more years.
Thanks for the years you gave us
And the happy times we shared,
And happy memories you left us,
You knew how much we cared.
We made our vows together,
And said "Until death do us part",
So when God came and took your hand,
Our whole life fell apart.
Sadly missed by wife Ruby and family.

THE CLASSIFIEDS · THE CLASSIFIEDS · THE CLASSIFIEDS · THE CLASSIFIEDS · THE C

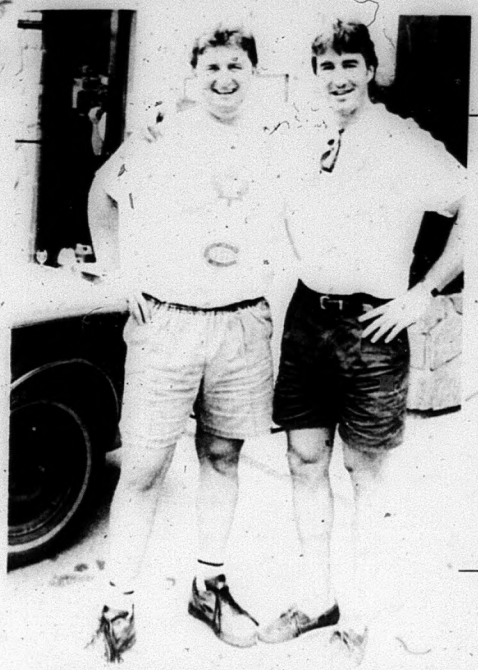

Old friends... *National Hockey League veterans Greg Terrion (left) and Stu Gavin met in Marmora recently at Greg's Esso station. Stu, who played with Greg for the Toronto Maple Leafs from 1982-88, passed through Marmora while on his way to his resort near Pembroke. Stu currently plays for the Minnesota North Stars which just moved to Dallas. According to Greg, his friend Stu, who has played professionally for about 14 years, may retire before the start of the new season.* **photo/ Nancy Powers**

Close crop competition this year

Scores were very close at this year's Marmora Fall Fair Field Crop competition held Aug. 22 which featured 22 entries of corn, oats, other grain and a hay protein analysis.

The classes were altered slightly this year to accommodate the crops that are most prevalent in the local area this year. Judging was carried out by Gerrard Forestell.

Forestell felt that weed control was improved over last year and extended congratulations to all participants for excellent effort. He also offered some pointers to the committee on how to improve the Field Crop classes for another year.

The top three entries in each class are:

Corn 1st: Claude McInroy, 93 per cent; 2nd: Ray Carman, 92 per cent and tied for 3rd with 86 was Gary Kelly and Earl McFaul.

Oats 1st: Jim Brownson; 2nd: Gary McComb.

Other Grain 1st: Claude McInroy, 91 per cent; tied for 2nd with 89 per cent were Earl McFaul and Joe McGrath; 3rd: Jim Dafoe.

Hay Protein analysis 1st: Jim Dafoe, 16.72 per cent crude protein; 2nd: Mark Spencer, 14.70 per cent crude protein and 3rd: Joe McGrath, 14.43 per cent crude protein.

Donations & Supporters
NEEDED
ALTERNATIVE PRIME MINISTER
Your Independent Candidate
Hastings, Frontenac, Lennox & Addington as MP could be the PRIME MINISTER in a Responsive, Co-operative Coalition of Minority Parties in a Minority Government

ROSS BAKER, Arden, Ont.
613-335-5547
The Farmer Who Gave FREE Cow To Russia in 1992

TOWN & COUNTRY RESTAURANT
Hwy. 62 South
(Durham St.) Madoc **613-473-4848**
NEW OWNERSHIP — NEW COOK

GRAND OPENING SPECIAL
Fresh 12 oz. T-Bone Or Sirloin Steak $7.35

SUNDAY BRUNCH BUFFET
Chinese/Canadian/Salad Bar
10 a.m. - 2 p.m. $4.35

CHINESE SMORG.
Wed. - Sun.
All You Can Eat Chinese Food, Salad Bar & Dessert
Lunch $4.95 Dinner $7.35

TAKE-OUT
Over $15.00
Purchase, Receive
10% DISCOUNT!

HEARING SERVICES
Provider for:
- Ministry of Health A.D.P.
- D.V.A. Taps Cards Accepted
- Workers Compensation
- Met Life
- Blue Cross
- Green Sheild

● Testing ● Service to ALL Makes
● Hearing Aids ● Latest Technology

For your appointment, call:
MARMORA MEDICAL CENTRE
613-472-6131

MADOC SCHOOL OF DANCE ARTS
● Tap ● Jazz ● Ballet ● Acro-Gymnastics
● Ages 3 To Adult

REGISTRATION
Thursday, September 9
PLACE: Anglican Church Hall
Durham St., Madoc
TIME: 6:00 p.m. - 9:00 p.m.
For Information, Phone:
LINDA GREY, 613-473-4696

ERNSLEA FARM
— Sweet Corn
— Tomatoes
— Cucumbers
— Potatoes — Carrots
— Cabbage — Turnips
— Peppers — Squash
YES! You CAN Pick-Your-Own Tomatoes!
Hwy. 14, 1/2 mile West of Hwy. 62, Foxboro
613-969-1148

1993 YEAR-END CLEAROUT!
PRICE SHOW is the PRICE YOU PAY
NO freight, NO delivery charge, NO air tax
NO HIDDEN EXTRAS

1993 TOPAZ GS 4 DOOR
Cayman green clearcoat metallic, air, armrest, light group, p. lock, luggage rack, electronic AM/FM/Stereo cassette, auto., max. edition, alum. wheels, two tone paint. Stock No. 3204
$13,248.
3.9% OR $1,250 Cashback!

1993 F150 4x4 STYLE SIDE XLT LARIET
Dk. mocha metallic/med. mocha accent, 5 spd., cruise control, 5.0 L EFI V-8, tilt, tach., electric mirrors, air, AM/FM/Stereo cass. w/ clock, light & convenience group, alum. wheels, step bumper, p. locks/windows, block heater, trailer towing pkg., Owl all-terrain tires, two tone. Stock No. 3088
$22,987. *6.9% OR $750. Cashback!*

1993 F150 4x2
Cabernet red, 5 litre EFI, 4 spd. automatic, XL trim, spd. control, tilt, air, AM/FM/Cassette, light & convenience group, chrome wheels, block heater, rear step bumper, Owl tires. Stock No. 3180
$17,924.
6.9% OR $750. Cashback!

1993 MUSTANG LX
2 dr., reef blue, power equip. group, p. windows, locks, convenience group, speed control, air, AM/FM/Cass., automatic O/D, P205/651215 tires. Stock No. 3141
ONLY **$13,001.**

1993 PROBE
3 dr., calypso green, remote keyless entry, tilt steering, air, auto. O/D, rear wiper/ washer, 15" aluminum wheels, power group, GT cloth buckets. Stock No. 3027
JUST **$18,755.**

1993 CROWN VICTORIA
4 dr., deep emerald green, stereo cass., illuminated entry, light group, anti-lock brakes, convenience group, p. driver's seat, block heater, cruise control, p. locks, elc. O/ D auto. Stock No. 3046
READY TO GO! **$22,358.**

Plus GST, PST & gas tax if applicable
SIMILAR SAVINGS ON EVERY VEHICLE IN STOCK!

FORD MERCURY LINCOLN
DOUG HUNTER
FORD — MERCURY — LINCOLN
Hwy. 62 & 7, Madoc **613-473-4236**

PLEASE NOTE!
WILSON'S has **Back-To-School Art Supplies**
Sketch Books, Pencils, Erasers, Water Colours, Oils, Acrylics, and more!
WILSON'S OF MADOC
43 & 51 Durham St., Madoc Phone **473-2368**

Finkle
The Electric People
YOU CAN DO IT!
Qualified Electricians on staff to advise and assist you.
WIRING SUPPLIES
LIGHTING FIXTURES
334 Pinnacle St., Belleville 613 962-5331

Tudor and Cashel Townships Council

Tudor and Cashel Townships Council held a regular council meeting on Aug. 3, 1993. All members were present, the meeting was chaired by the Reeve.

It was moved by Glenn Cooney and seconded by Raymond Henley to adopt the minutes of the previous meeting as circulated.

It was moved by Wanda Donaldson and seconded by Stead Covert to receive correspondence arising from previous minutes.

It was moved by Wanda Donaldson and seconded by Stead Covert to pay voucher no. 7 for roads and general office.

It was moved by Raymond Henley and seconded by Wanda Donaldson to approve severence B180/93 re lot 4 WHR.

It was moved by Glenn Cooney and seconded by Stead Covert to reply to correspondence regarding the size and location of business signs on part Lot 3, Conc. 19 of Tudor and inform the property owner of the regulation under bylaw 12-91.

It was moved by Glenn Cooney and seconded by Stead Covert to enter into bylaws.

It was moved by Wanda Donaldson and seconded by Stead Covert to adopt bylaw 8-93 being a bylaw to rezone part Lot 14 in the 17th Concession of Tudor from Rural to Rural Residential.

It was moved by Stead Covert and seconded by Raymond Henley to resume regular business.

It was moved by Raymond Henley and seconded by Stead Covert to appoint Reeve Arnold Burkitt, Deputy-Reeve Glenn Cooney, Councillor Stead Covert and Councillor Wanda Donaldson to the Tudor and Cashel Committee of Adjustment for 1993/94 fiscal year.

It was moved by Stead Covert and seconded by Glenn Cooney to apply to the Committee of Adjustment for a ruling regarding the installation of a Mobile Home on part Lot 26, Conc. 2 of Cashel Township. The application is on behalf of the property owner.

It was moved by Stead Covert and seconded by Raymond Henley to adjourn to meet on Tuesday, Sept. 7 at 7 p.m. or at the call of the Reeve.

Local athlete receives

Cont'd from page 2

the senior ladies league, next season.

In the nationals, Marcie batted about .333 in round robin play and about .660 in the playoff round to earn the award.

After she was presented the award Marcie said she was "really shocked and surprised" when her named was called.

"There were a lot of great ball players there," she said.

Marcie joined the Oshawa club in May, after her Belleville team folded because of a lack of players.

The Oshawa team went undefeated in the Nationals, with 12 wins and 0 losses.

Going into the Nationals, British Columbia was favored, but Oshawa had no trouble with them, winning all three of their meetings.

As the team made its way through the regionals, provincials and finally to the Nationals they posted an impressive undefeated record of 21-0.

As well as receiving the MVP award, Marcie was

Cont'd on page 8

SERVICES & TRADES

MORTON'S GARAGE LIMITED
Agricultural Machinery Sales & Service
R.R. 2 Tweed, Ontario
DON'T FORGET Your 10% Tax Rebate on New Tractors for 1993!
Phone 613-478-3303 Neil & Bryan Morton

JOE FOLEY BUS LINES (MADOC) LTD.
Duane Foley, President
Vans, school and activity buses, motor coach charters, weekly bus service between Bancroft and Belleville.
Call Collect: 613-473-4624 Fax: 613-473-0127

This Small Space Can Carry A BIG Message

Gerow Propane Ltd.
THE PROPANE PEOPLE SINCE 1937
AUTOMOTIVE CONVERSIONS, PARTS, SERVICE, RESIDENTIAL, COMMERCIAL, INDUSTRIAL BULK SALES, PROPANE APPLIANCES, HOME HEATING
Harold Gerow Refill Centre and Dealer
Box 474, Brighton, Ontario K0K 1H0
Highway No. 2 just East of Brighton
GPL
613-475-2414

• CARS • TRUCKS • BOATS
LAND ANTIQUES

MADOC MOTORS
PAUL KELLY Buy — Sell & Trade ANYTHING!
613-473-5113 Mobile 613-969-5387
162 Russell St., Madoc, Ont. K0K 2K0

ALLAN FRANKS CONSTRUCTION LTD.
Complete Septic Systems
Sand - Gravel - Top Soil
Equipment Rentals
Eldorado, Ont. 613-473-4212

Studio 737 Art Gallery
• 600 Original Paintings • Carvings & Crafts
• Pottery, Sculpture • Custom Framing
Arja Palonen
613-478-3059 R.R. 3 Tweed, Ont. K0K 3J0
OPEN DAILY Hwy. 7, just 1 km East of Hwy. 37

McNEIL SASH WORKS
CUTSOM WOOD WINDOWS ANY STYLE
R.R. 2 Madoc
613-473-2607

MADOC CO-OP
Authorized STIHL Dealer
Chainsaws, Trimmers STIHL
Parts & Service to ALL Small Engines
Madoc 613-473-4227
or
Tweed 613-478-3138
CO-OP

EAVESTROUGHING
Custom made 5" seamless aluminum eavestroughs
ALSO: soffit & fascia
FREE ESTIMATES
Nick Ahola 613-478-6897 Tweed

Prompt 24 Hour Towing — Wheel Lift Service
ROLLINS AUTO WRECKERS
Ivanhoe 613-473-2242

Moira-Schuster
Ultramar
Furnace Oil • Stove Oil
Gasoline • Diesel
24 Hr. Emergency Burner Service
High-Efficiency Oil Furnaces
at 0% Financing up to 60 mths.
ROSS ANDERSON, Agent 613-473-0580

TED HAILSTONE & SON
PLUMBING & HEATNG
Wood — Oil — Electric
Furnaces Installed - Bathroom Installation
Jacuzzi & Duro Pumps
613-473-4152

DAVE BRADY CONSTRUCTION
• Renovations
• Finishing Work
• Additions
• Siding
• Roofing, etc.
NO JOB TOO SMALL
Madoc
613-473-4921
or
613-473-4908

J. PAT MURRAY & SON
Est. 1959
Custom Painting & Decorating
• Paper Hanging — All types • Wood Refinishing
• Plaster Restoration • Specialty Faux Finishes
• Broken Colour Sponging, Ragging, Graining & Marbilizing
PETER J. MURRAY 613-473-4452

Madoc AUTOBODY
Complete Autobody Repair & Painting

64 Durham St. South
Madoc, Ontario
K0K 2K0
(613) 473-0377

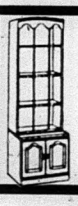
G & K Carpentry
Distinctive Colonial & Traditional Furniture & Kitchen Cabinets Made to Your Own Design
Stairs & Railings
GORDON SOMMERVILLE
613-473-5459
R.R. 5 Madoc, Ontario K0K 2K0
Licenced Cabinet Maker & Woodworking Machinist
Plastic Laminates & Solid Hardwoods

BRAD FREEMAN
24 HOUR SERVICE
Dunlop
BFGoodrich Tires
Hastings Tire & Towing Service
PASSENGER — TRUCK — FARM — PRE-CURED RETREADING
WHEEL LIFT SERVICE — AUTO CLUBS ACCEPTED
162 Russell St. N.,
Madoc, Ontario
(613) 473-0257

Eldorado Ladies Softball Tournament

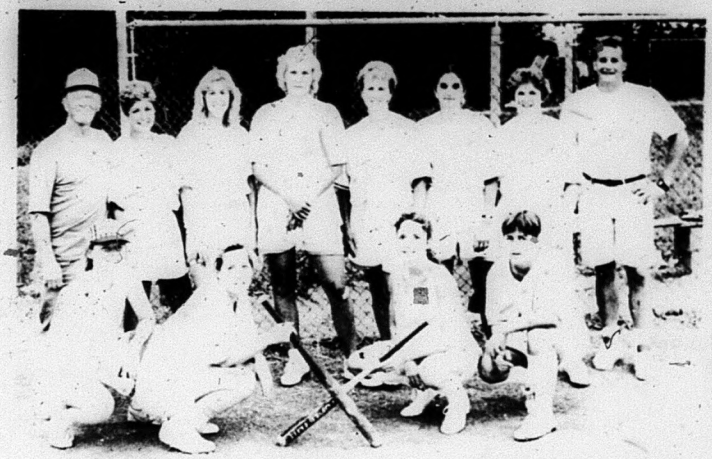

The Mustangs hung on to win the "B" Championship of the Eldorado Ladies Softball tournament last Sunday. The Mustangs defeated the Chedderettes 17-15. Going into the seventh inning the Mustangs held a seven run lead, 17-10. The Chedderettes scored five runs in the seventh and were in a position to tie the game if the ninth batter had hit a homerun.

Tweed took the "A" Championship in the tournament with a narrow victory over the Martians, 4-3. Tweed went undefeated in the tournament.

"Get A Grip"

Golf Tips by Paul Garner

Rules: Some rules are never completely understood. Let's explain a few.

Unplayable lie - You the player can deem your ball "unplayable" at any time, anywhere. When you do, you have three options: 1) replay the shot from where you last played from, one penalty stroke; 2) lift and drop your ball within "two club lengths" not closer to the hole (semi-circle behind the ball) one penalty stroke; 3) lift and drop your ball as far back as you wish behind the orginal position (one penalty stroke) keeping the point which your original ball lay between you and the hole. An example of no. 3 is if your ball is in a cluster of trees, you may drop far enough behind the cluster to be able to hit over the trees, as opposed to dropping two club lengths away and still hitting within the trees.

Ball falling off tee - no stroke or penalty whatsoever. Tee up and continue. It is considered a stroke "only" if a player deliberately tried to hit the ball. If you did try to hit it and it falls off, play it as it lies counting one stroke.

Touching sand with club before backswing - You are not allowed to ground your club within any hazard. Penalty is two strokes.

Ball resting against flagstick - When this occurs the player may move or remove the flagstick. If the ball falls into the hole, the player shall be deemed to have holed out with his last stroke.

Send questions to: Get A Grip c/o Paul Garner, Box 58, Madoc, Ontario, K0K 2K0.

3M/Madoc Review COMMUNITY COACH RECOGNITION PROGRAM

Nomination Form

Note: Coach must reside in area served by this newspaper.

Name of Coach: _____

Sport: _____

League: _____

Nominated by: _____

Telephone ( ) _____

Coach's Profile. Please provide a brief history on the nominee, outline such elements as years of coaching, successes, meaningful coaching achievements, etc.

Note: Individual must have coached at least two years.

_____

Winners of the 3M/Madoc Review Community Coach Recognition will be judged on the following values and standards. Please give an example of how the coach you are nominating exemplifies these values and standards.

- Demonstrating respect for officials, opponents and parents, and espousing a philosophy of fair play.
- Demonstrating concern for all-round development of the athlete and instilling guidelines reflecting responsible conduct beyond the playing field.
- Presenting, through example, a positive image of coaching.
- Demonstrating the ability to improve the athletic performance of a team or individual.
- Applying relevent training theory and coaching techniques, eg. National Coaching Certification Program (NCCP).

LET'S PLAY BALL!

NEWS WE CAN USE? CALL THE MADOC REVIEW NEWSPAPER AT 473-4476.

PROFESSIONAL CARDS

This Small Space Can Carry A ***BIG Message***

Good Value Insurance
Gerrard Forestell Sales Representative
37 St. Lawrence St. W.
Box 268, Madoc
Ontario K0K 2K0
Bus. (613) 473-2575
Res. (613) 473-4432
Good Value From People You Can Trust
the co-operators Insurance/Financial Services
LIFE • RRSPs • HOME • AUTO • FARM • BUSINESS

Campbell
Campbell Monument Co.
CMC
FRANCIS BOSLEY
P.O. Box 7
Eldorado, Ontario
K0K 1Y0
473-2740

Good Value Insurance

BARBRA PRESTON of R.R. 5 Madoc is the winner of the Co-Operators draw at the County of Hastings Plowing Match.

the co-operators
Insurance/Financial Services

LIFE • HOME • FARM

INVADING SPECIES HOTLINE

GET INFORMATION!
REPORT SIGHTINGS!
1-800-563-7711

ONTARIO FEDERATION OF ANGLERS & HUNTERS

Hastings County Farm Show & Ploughing Match

The Andrew's oxen were on hand to give rides around the grounds at the Hastings County Farm Show and Ploughing Match held on the Donnan Farm, near Stirling on Aug. 18-19.

Don Miller of Roslin leads his team of Jenny and Fay in the Horse Class at the Hastings County Farm Show and Ploughing Match on Wednesday, Aug. 18.

photos by Jeff Wilson

MADOC NURSERY SCHOOL

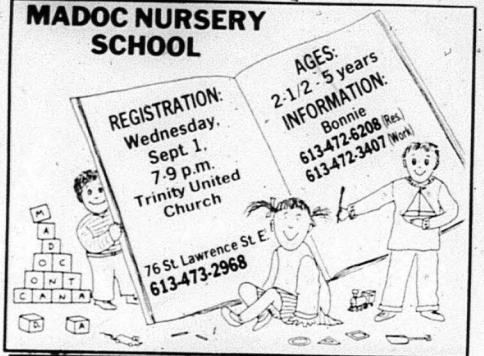

MADOC & DISTRICT MINOR HOCKEY REGISTRATION

DATES: Thurs., Sept. 9th, 5:30-9 p.m.
and
Sat. Sept. 11th, 9 a.m. - 1 p.m.
At The Madoc Arena

A SKATE & EQUIPMENT EXCHANGE will be held on the same days.

Health Card numbers are required & first time registrants require a copy of their Birth Certificate.

After September 11th, a LATE FEE of $25.00 will apply.

Applications for Gate Keeper are now being accepted. Please send applications to:

Don Miville,
P.O. Box 411, Madoc, Ont. K0K 2K0

If you are interested in Coaching, Training or Managing a team, please call:

Paul Garner, 613-473-4436
or
Grant Moorcroft, 613-473-2713

DELLAR'S IDA

249 Victoria St., TWEED
613-478-2115
613-478-2468

SUMMER CLEARANCE

25% OFF Suntan Lotion & Insect Repellant

30% OFF Sweatshirts, T-Shirts & Summer Jackets

25% OFF ALL Summer Toys, Games & Accessories

Check Our Other In-Store Specials For Great Discounts!

Local athlete

Cont'd from page 6

named to the All-Star team for second base.

Marcie's talent did not go unnoticed at the Nationals, a coach from the University of Nevada-Las Vegas was on hand and invited her to play for the 1996 Youth National Team, which Marcie said she would be interested in doing.

KEITH STEIN APPLIANCE SERVICE

Service & Parts

- Refrigerators
- Freezers
- Washers & Dryers
- Air Conditioners
- Dishwashers
- Ranges
- Dehumidifiers

161 College St. W., Belleville

PARTS 966-6966 SERVICE 962-4048

NOTICE TO CREDITORS AND OTHERS

All claims against the Estate of **ALICE FRANCES ALEXANDER**, late of the Village of Marmora in the County of Hastings who died on or about July 20, 1993 must be filed with the undersigned personal representative on or before September 24, 1993 thereafter the undersigned will distribute the said estate having regard only to the claims then filed.

Dated this 11th day of August, 1993.

MARILYN TAYLOR and ALLAN TAYLOR,
R.R. 4 Peterborough, Ontario K9J 6X5
Executors, by their solicitor
LEONARD G. BRYAN
235 Victoria Street
Tweed, Ontario
K0K 3J0

NOTICE TO CREDITORS AND OTHERS

All claims against the Estate of **JOHN CHRISTIE BAILEY**, late of the Township of Madoc, who died on or about July 22, 1993 must be filed with the undersigned personal representatives on or before September 30, 1993 thereafter the undersigned will distribute the assets of the said estate having regard only to the claims then filed.

DATED this 19th day of August, 1993.

ERIC CLIFFORD BAILEY,
R.R. 3 Madoc, Ontario,
JOAN WANDA CAMPBELL,
Box 135, Stirling, Ontario,
Executors
by their solicitor
LEONARD G. BRYAN
P.O. Box 669
Tweed, Ontario
K0K 3J0

DOWNTOWN LOTTO CENTRE
Can Par
We Use Kodak Paper
24 Hour Photo Service
SPECTRUM
CARD & GIFT SHOPPE
JOHNSTON'S MADOC
Guardian Drugs
473-4112 36 Durham St. Madoc

FIRE — LIFE — AUTO
COMMERCIAL — FARM
Monthly Payment Plans Available
Livingstone/Whitley
INSURANCE BROKERS LTD.
84 Durham Street, Madoc
613-473-4414

Madoc The Review

DOUG HUNTER
FORD MERCURY SALES LTD.
FORD MERCURY LINCOLN
Russell St. N.
Madoc, Ont.
613-473-4236

RE/MAX Above the Crowd!
RE/MAX Empire Realty Ltd.
Madoc · 613-473-4225
Tweed · 613-478-2030

Vol. 116 No. 35 Wednesday, September 8, 1993 Canadian Publications Mail Product Agreement No. 428760 .35¢

A Longevity Marvel! *Eddie Feigner, who has been leading the King and His Court all over the world for 48 consecutive years, was in Springbrook Friday night where he enjoyed meeting the fans, both young and old. Following a crowd-pleasing exhibition and a 4-2 victory over the Springbrook Royals, Feigner invited fans for an autograph session. This youngster was one of the many fans who lined up for the opportunity.* **photo/Rolly Ethier**

Sewer repairs significantly decrease water levels

by Jeff Wilson

In its water and sewer repair, D.M. Robichaud Associates located a major leak that was adding approximately six million gallons of water into the system.

In his presentation to council, Earl Brousseau stated his company found a major infiltration of creek water in the sewer line on Livingstone Avenue. The infiltration which would equal about six million gallons of water per year, was vividly displayed in a video shown to council members.

The video presented to council last Tuesday, also revealed a drastic decrease in the water levels within the sewer lines in before and after repairs footage. Before repairs the lines were three-quarters full, while after repairs the video showed a decrease to about a quarter of the line.

During the repair work, Brousseau said workers undercovered a 20.5 ft. segment of pipe on Livingstone that was badly damaged and beyond his company's technology. He added that the pipe should be able to be repaired for about $2,000.

Brousseau said the work done should make a "great impact" on the Ministry of Environment and the village should see significant drops in water levels in the next year.

Brousseau suggested the village budget about $25 - $30,000 each year for making inspection and maintenance of "hot spots" in the sewer system. He added that over a five to 10 year period it would make a significant dent in the village's sewer system problems.

Village forms commmunity policing committee

by Jeff Wilson

Madoc Village formed its first community policing committee last Tuesday.

The inaugural committee will have 15 members, including a chairman, secretary and publicity.

Charles Gordon volunteered to chair the committee for one year. Janice Pinke will be the secretary, while Barb Cooper will be in charge of publicity.

The meeting to form the committee held last Wednesday had an impressive turnout, with approximately 20 people in attendance.

Madoc OPP Constable Curt McLean told the group he would act as a "resource person" for the committee and present problems of the community to his superior.

The group discussed problems in the village and speeding and a small number of young people were brought up.

On the topic of young people, the group discussed organizing some events to relieve their boredom. Some of the ideas included organized boxing, roller skating at the arena and organized dances. To raise money for these events it was suggested the group run some bingo nights. It was also suggested that insurance would be needed for these events.

McLean told the group other local communities have organized events for their young people. In Frankford, the gymnasium at the school is open to the young people every Friday and can be used in whatever way they wish. In Stirling, the Lions Club has a number of teen night dances, McLean added.

McLean told the committee he will be asking Inspector Turnball of OPP District 9 headquarters to come to the next meeting to discuss the role of a community policing committee.

The committee's next meeting will be Oct. 6 at 7 p.m., at the municipal office.

Village Council to go ahead with garage, yard sale bylaw

by Jeff Wilson

Madoc Village Council have decided they will go ahead and institute a bylaw that would restrict the number of garage or yard sales held to two a year.

Council decided to look at a bylaw after a few complaints were made about garage and yard sales that were running on consecutive weekends.

The Clerk/Treasurer was instructed to research bylaws from other municipalities. Council was presented with garage and yard sale bylaws from Trenton and Kitchener during its regular meeting last Tuesday.

Council voted to have a bylaw created using the two bylaws as reference.

As well as limiting yard and garage sales to two a year, the two bylaws also limit signing to just on the property where the sale is taking place. The village's bylaw could also include the stipulation that if a group of families go into a sale together they couldn't go ahead and hold two sales on their own.

The proposed bylaw will receive first and second reading at the next regular council to be held on Tuesday, Sept. 29 at 7 p.m.

The proposed bylaw will then be publicized in the local newspapers and finally passed at council's regular meeting in October.

The bylaw will take effect on Jan. 1, 1994.

Village signs land use deal with snowmobile club

by Jeff Wilson

The village signed a land use agreement with the Centre Hastings Snowmobile Club to allow use of the old rail land.

The agreement will allow the club to use the line which will link up to trails in the Eldorado area.

The club plans to complete brush cutting along the line within the next week.

O'Hara Mill visited by vandals

O'Hara Mill Conservation Area, northwest of Madoc, enthusiastically supported by visitors from near and far at Family Day this August, has been hit again by vandals.

Windows were broken and a mess was made, but luckily no artifacts inside the historic buildings were damaged.

Madoc OPP were immediately notified by the Moira River Conservation Authority (MRCA), owners of the site. The destruction, annoyance and cost of vandalism is an ongoing concern for the MRCA.

Staff at O'Hara Mill arrived at work on Sept. 2 to find beer bottles and cigarette butts littering the area. They also discovered two broken windows in the blacksmith shop, with shards of glass strewn on the floor. The school house sustained similar damage at the hands of the vandals. In the past year, locks on the buildings have been broken at least three times by vandals.

The OPP and the local community helped to curb vandals' activities earlier this summer at Vanderwater Conservation Area in Thomasburg. Picnic tables and an outhouse had been set ablaze and destroyed. Attempts had even been made to set a live tree on fire. Neighbors of the Vanderwater Conservation Area volunteered to call police if they noticed anything suspicious. Names of people who had been in the conservation area when the vandalism occurred were soon passed on to police. This local involvement put an end to vandalism at Vanderwater, at least for the time being.

Support of the O'Hara Mill Conservation Area is excellent, with many local residents taking an active interest in the area. Conservation Areas close to the public at dusk each day and anyone on the site after dark is trespassing.

The MRCA expects that anyone with knowledge of the troublemakers at O'Hara Mill will call the OPP with information before the needless destruction of well-loved public property recurs or becomes worse.

This paper has 100% household coverage of Madoc & Rural Routes, Eldorado and Gilmour.

Madoc The Review

JOSEPH CEMBAL, President
JEFF WILSON, Editor
SHERRY SANDERS, Adv. Consultant
PAULINE HARRIS, Office
PAT LAWRENCE, Accounting
LYNDA OBODIAK, Class.

MADOC REVIEW OFFICE - 74 Durham St. S., Madoc, Ont. K0K 2K0
Phone 613-473-4476 or 613-473-2546
Office Hours - Wed., Thurs., Fri. 9:00 - 5:00. CLOSED Mon. & Tues.
MARMORA HEAD OFFICE - 613-472-2431, Fax 613-472-5026
Subscription Rates $30.00 per year payable in advance, plus 7% G.S.T. anywhere in Canada. $65.00 per year in advance in the U.S.A. and any other country. Both old and new addresses should be given when a change of address is requested.

All property, including copyright in layout and composition of news, photographs, and advertisements produced by employees of The Madoc Review shall be vested in and be property of the newspaper. None of the aforementioned items or any part thereof may be reproduced without the prior written consent of the publisher.

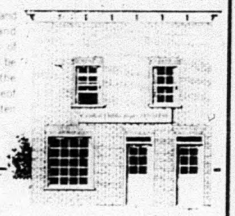

Published every Wednesday by

Cembal Publications (1981) Ltd.

HEAD OFFICE, 3 McGill Street, P.O. Box 250, Marmora, Ontario K0K 2M0
Phone (613) 472-2431, Fax (613) 472-5026

All "Letters To The Editor" published by Cembal Publications must be signed by the author with address and phone number. All opinions expressed in the letters are that of the author and not necessarily that of Cembal Publications or its staff.

Glimpse...Into the Past

This photo is of the Cooper Hockey Team of 1932. The team members were: back row - Reg Trotter, George Graham, Bob Moorcroft, Melvin King (Manager), Bob Rollins, Hark Rollins, Leonard Graham. Front row - Clifford Bailey, Dudley Wright (goaltender) Art Parks and Ken Rollins. The Review would like to continue the "Glimpse Into The Past" series and would appreciate any submissions from the public.

OBITUARY

Alice Frances Alexander

Alice Frances Alexander passed away at the Caressant Care Nursing Home in Marmora on July 20, 1993 in her 82nd year.

Born in Burford, Ont., she was predeceased by her parents, Jane Elizabeth Swane and Harry Miller and her stepfather Robert Henderson of Burford.

She was the beloved wife of the late Edward Alexander.

She was the loving mother of Isobel, Mrs. Alec Sergent, Orillia; Jean, Mrs. Ken Yates, Brooklin; Frank Alexander, Queensborough; Betty, Mrs. Ken Sexsmith, Queensborough; Marilyn, Mrs. Allan Taylor, Lakefield; Lynda, Mrs. Gerald Barry, Remington; Patricia, Mrs. Albert Ramsay, Queensborough; Rhonda, Mrs. Ken Wannamaker, Eldorado.

Mrs. Alexander was the loving grandmother of 24 grandchildren, 27 great grandchildren and two great great grandchildren.

She is survived by her sister Rose Miller of Burford and predeceased by her sister Alma Andrews, Burford and her brothers George Miller, Alberta, Bill Henderson, Burford and Alfred Miller, Burford.

Mrs. Alexander was loved by many nieces and nephews.

She was a member of St. Andrews United Church in Queensborough, and had owned and operated the Queensborough Nursing Home.

The funeral service was held at the McConnell Funeral Chapel in Madoc on July 22, 1993 at 1 p.m. Interment at Greenwood Cemetery in Queensborough, with the Rev. Teresa Ramsey officiating.

Pallbearers were her grandsons, Ken Yates, Terry Sexsmith, Patrick Alexander, Dan Taylor, Kevin Sexsmith, Brian Ramsay, Michael Ramsay, Mark Barry.

Cancer Society to hold annual meeting

Hastings-Prince Edward County Unit of the Canadian Cancer Society will be held on Monday, Sept. 27 at 6:30 p.m. at the Ramada Inn, Belleville.

The guest speaker will be Donald H. Cowan, Medical Affairs Chairman, Canadian Cancer Society (National) will speak on "Understanding Cancer".

Volunteers and supporters of the Canadian Cancer Society are invited to attend. Dinner tickets are $20 per person, available at the Unit Office, 90 Pinnacle St., Belleville, call 962-0686.

Nominations for election to the Unit Board of Directors must be submitted to Barbara Cameron, President, Hastings-Prince Edward Unit, Canadian Cancer Society, 90 South Pinnacle Street, Belleville, K8N 5P5, before Sept. 20. Nominations must be in writing and signed by the nominee indicating his/her willingness to stand for election and by three nominators who must be members of the Canadian Cancer Society.

Martial Arts to hold registration

Registration for fall-winter martial arts classes will be held on Monday, Sept. 13 at Centre Hastings Secondary School. To register children, come to gym from 3 at 6 p.m. Adult registration follows at 7 p.m. in the same gym. Classes are held every Monday. The instructor is internationally certified and was inducted into the World Black Belt Hall of Fame in 1991. The program has been in Hastings County for 18 years.

The classes provide adults and children with modern self defence skills. Particular attention is paid to learning how to overcome fear and how not to behave like a victim. Martial arts teaches people how to break out of the victim mold.

The work out also keeps you fit and helps slow the aging process. Participants learn at their own pace.

Beginners normally learn Karate, a Japanese form of kick-punch self defence, and Jiu Jitsu, a martial art much favored by law enforcement agenices because of its restraining techniques. Also taught are Lost Track Kung Fu, a centuries old method of self defence from China, and Ying Yee, an "internal" martial art.

Over the years, the class has produced 13 Black Belts with a number of other members ready to be tested this Fall. All Black Belt testing is done in Toronto by Grading Boards from affiliated organizations. To be eligible, a member must have to least four years experience and be a registered Brown Belt.

Class activities this Fall are numerous. Scheduled so far: a regional martial arts tournament for Madoc in November; classes with visiting masters; a newspaper for members; training in traditional Oriental weapons. The class is allowed to run an instructor trainee program for members who wish to be certified as instructors.

The instructor will be on hand to answer any questions on registration night, or for pre-registration details, please call 473-4366.

Guides, Brownies, Sparks to hold registrations

Attention Girls aged 5 - 15 who want to have fun! JOIN THE GIRL GUIDES OF CANADA.

Yeah! It's that time again for SPARKS, BROWNIES, GUIDES and PATHFINDERS to get started for another fun filed year.

Registration will be held in Madoc, at Trinity United Church on Tuesday, Sept. 14 from 6:30 to 8 p.m.

SPARKS are 5-year-old girls. Meetings are held at the Trinity United Church on Wednesday evenings from 6:30 to 7:30 p.m.

BROWNIES are girls aged 6 to 9-years-old. Meetings are held at the Trinity United Church on Tuesday evenings from 6:30 to 8 p.m.

GUIDES are girls aged 9 to 12-years-old. Meetings are held on Tuesday evenings from 6:30 to 8:30 p.m. at St. Peter's Presbyterian Church.

PATHFINDERS are girls aged 12 to 15-years-old. Meetings are held at CHSS on Tuesday evenings from 6:30 to 8:30 p.m.

We hope to see you and your daughters at registration on Tuesday Sept. 14.

For more information phone Charlotte Danford at 473-4661.

Correction

In the Sept. 1 edition of the Madoc Review cutlines for the "Eldorado Softball Tournament" photos were inadvertently switched. One of the cutlines incorrectly stated that the Tweed team went undefeated in the tournament. The Tweed squad was in fact, defeated by the Martians earlier in the tournament. The Review regrets the errors.

Madoc The Review

OFFICE HOURS

Monday	CLOSED
Tuesday	CLOSED
Wednesday	9:00 a.m. to 5:00 p.m.
Thursday	9:00 a.m. to 5:00 p.m.
Friday	9:00 a.m. to 5:00 p.m.

SPORT TO REPORT?
CALL THE MADOC REVIEW NEWSPAPER AT 473-4476.

CHURCHES

MADOC WESLEYAN & FREE METHODIST
137 Elgin St., P.O. Box 446
613-473-2451
Pastor: Rev. W. Gerald Donnell
Sunday 11:00 a.m.
Worship
Nursery Provided
"Where God Meets the Needs of the Human Heart"
Everyone Welcome

ST. PETER'S PRESBYTERIAN CHURCH, MADOC
Rev. George Beals
613-473-2091
Sunday Service 11:00 a.m.
Sunday School during service
You are invited to attend

UNITED CHURCH OF CANADA
Bethesda - 9:30 a.m.
Trinity - 11:00 a.m.
Worship - Sermon & Classes
Everyone Welcome
1833-1993

ANGLICAN CHURCH OF CANADA
Rev. Brian Webber
613-473-4217
St. Bartholomew, Bannockburn 9:15 a.m.
St. John the Baptist, Madoc 11:00 a.m.

Queen of the Furrow

Tammy Vinnicombe of Springbrook (far right) was crowned Hastings County Queen of the Furrow for 1993/94 on Friday, Aug. 27 in Ivanhoe. She took over the reign from Andrea Gunning (far left). The other contestants were, from left to right: Cindy Grills, Laurie Richardson and Tina Morris.

BIRTHDAY

Haberdash,
Haberdash
Guess Who's Fifty!
Happy Birthday,
"Crash!"
K.K.K.

Community Futures receives $200,000 for Business Development Centre

Demand for investment services of the North Hastings Business Development Centre (BDC) have exceeded expectations, prompting the federal government to pump $200,000 into the program.

Hastings-Frontenac-Lennox & Addington MP Bill Vankoughnet made the annoucement late last week via a faxed press release on behalf of Employment and Immigration Minister Bernard Valcourt.

The North Hastings BDC provides counselling and investment services to new business just starting up and existing businesses that are expanding.

"The start ups and expansions of small businesses create and maintain jobs for area residents and contribute to the ecomonic renewal of the area," commented Vankoughnet.

Over the past three and one-half years of operation the North Hastings BDC has disbursed over $1.3 million in loans and assisted in the creation of 114 equivalent full time jobs.

"This is a remarkable accomplishment in tough economic times and as a community we can be proud of the volunteers and staff who run the Business Development Centre," concluded Vankoughnet.

Earlier this year North Hastings Community Futures expanded to include Centre Hastings, bringing the population served to over 25,000.

Village requests changes to gas line locations

by Jeff Wilson

Council has requested Centra Gas adjust the locations of the gas lines going through the village.

In a letter to council, Centra Gas asked for approval of the gas line locations.

Council has asked Centra to relocate the line on the rail-line property to the west side, within 18 feet of the west boundary and that the line on Seymour Street is to stay on the south side. Council made the request to allow for water and sewer lines for the industrial park which would have to be located in the area of the proposed gas lines.

ACE PIZZA

Madoc 473-5235

BACK TO SCHOOL SPECIAL

Assorted Sub & A Pop
Reg. $4.55 SPECIAL **$3.50**

WEDNESDAY TO FRIDAY

"WELCOME BACK 1993 STUDENTS!"

The Corporation of the Village of Madoc

POSITIONS OPENING TWO (2) FIREFIGHTERS

Applications will be received by the undersigned until 12:00 noon
THURSDAY, SEPTEMBER 30, 1993

The successful applicants should be the holder of, or have the following qualifications:

- Fire fighting experience
- W.H.M.I.S. Certificate
- Standard First Aid Certificate
- Class "D" Drivers License or the equivalent
- Physically fit (must pass a medical examination confirming fire fighting capabilities)

Application form may be obtained at the Municipal Office during normal business hours.

Council reserves the right to reject any or all applications.

Doug Parks, AMCT, CMM
Clerk-Treasurer
Village of Madoc
107 St. Lawrence Street
Madoc, Ontario K0K 2K0

NOTICE TO CREDITORS AND OTHERS

All claims against the Estate of **ALICE FRANCES ALEXANDER**, late of the Village of Marmora in the County of Hastings who died on or about July 20, 1993 must be filed with the undersigned personal representative on or before September 24, 1993 thereafter the undersigned will distribute the said estate having regard only to the claims then filed.

Dated this 11th day of August, 1993.

MARILYN TAYLOR and ALLAN TAYLOR,
R.R. 4 Peterborough, Ontario K9J 6X5
Executors, by their solicitor
LEONARD G. BRYAN
235 Victoria Street
Tweed, Ontario
K0K 3J0

NOTICE TO CREDITORS AND OTHERS

All claims against the Estate of **JOHN CHRISTIE BAILEY**, late of the Township of Madoc, who died on or about July 22, 1993 must be filed with the undersigned personal representatives on or before September 30, 1993 thereafter the undersigned will distribute the assets of the said estate having regard only to the claims then filed.

DATED this 19th day of August, 1993.

ERIC CLIFFORD BAILEY,
R.R. 3 Madoc, Ontario,
JOAN WANDA CAMPBELL,
Box 135, Stirling, Ontario,
Executors
by their solicitor
LEONARD G. BRYAN
P.O. Box 669
Tweed, Ontario
K0K 3J0

The Royal Canadian Legion
Branch 363, Madoc

TENDER FOR FURNACE OIL

Approx. 10,000 litres, Madoc Legion.

Clean & service two furnaces for 1993-1994 year.

Mail tenders to:
Mr. Don Ash,
Building Chairman,
Box 76, Madoc
K0K 2K0
by September 24, 1993.

MADOC & DISTRICT MINOR HOCKEY REGISTRATION

DATES: Thurs., Sept. 9th, 5:30-9 p.m.
and
Sat. Sept. 11th, 9 a.m. - 1 p.m.
At The Madoc Arena

A SKATE & EQUIPMENT EXCHANGE will be held on the same days.

Health Card numbers are required & first time registrants require a copy of their Birth Certificate.

After September 11th, a LATE FEE of $25.00 will apply.

Applications for Gate Keeper are now being accepted. Please send applications to:

Don Miville,
P.O. Box 411, Madoc, Ont. K0K 2K0

If you are interested in Coaching, Training or Managing a team, please call:

Paul Garner, 613-473-4436
or
Grant Moorcroft, 613-473-2713

Donations And Supporters NEEDED TO HELP FARMERS NOT TO LOSE SALES AND JOBS

ROSS BAKER, Arden, Ont.
613-335-5547

- Russian Markets 4.3 Million Tons
- Canada Food Credits $4.5 Billion
- My Beef Shipment to Russia 1st on Record
- Yet, NO Beef Sales!

MADOC SCHOOL OF DANCE ARTS

• Tap • Jazz • Ballet • Acro-Gymnastics
• Ages 3 To Adult

REGISTRATION
Thursday, September 9
PLACE: Anglican Church Hall
Durham St., Madoc
TIME: 6:00 p.m. - 9:00 p.m.
For Information, Phone:
LINDA GREY, 613-473-4696

Clip and Save Coupon

50% OFF REPRINTS from Colour Negatives

C-41 Sizes. 110, 126, 35mm Full Frame & DISC (excluding Stretch 35)

Kodak Colorwatch System

Bring this coupon in with your favourite colour negatives and receive 50% OFF! There is no limit to the amount of reprints that you request.
Limit 1 coupon per order. Coupon must accompany order. Not to be used in conjunction with any other special.

OFFER VALID SEPTEMBER 6 TO SEPTEMBER 18

SPECTRUM makes it Picture Perfect

JOHNSTON'S MADOC

CARD & GIFT SHOPPE 473-4112

Guardian Drugs
36 Durham St., Madoc

THE STIRLING JUDO CLUB

wishes to thank the following for their financial support in the purchase of the mats:

Bargain Bailey's
Cameo Flowers
Elanor Campbell
The Coffee Fund (Stirling IGA)
Country Lane
End of the Bench
The Focal Point
Jimmy's Special Pizza
Lentini's Pharmacy
Paul Miller Surveying
Stirling Automotive (UAP)
Stirling Bulk Food Store
Stirling Feeds & Seeds
Stirling Homecare
Stirling Lions Club
The Village Shoppe & Bridal Salon
George Atkinson
Michael Brown
Andrew Carr
Hylton Coxwell
Patrick Engel
M.J. Smith
Joe Smith (in memoriam)
Dave Turcotte
Mike Wells

Registrations for Judo will be held in the COMMUNITY HALL on Thurs., September 9, 1993 from 7:00 - 8:30 p.m.

For more information, contact Gilbert Mooney at 613-395-5192 or Dennis Simpson at 613-392-4437

Managing your money

Tax tips for students filing income returns

Parents have a duty to instruct their children how to be responsible citizens by filing an annual income tax return as soon as they become wage earners.

Several hundred thousand youngsters are in that category, many of them in the process of winding up summer jobs. Those who are returning to high school to complete their secondary education generally stash their summer job earnings in banking accounts. Unless they earned a sufficient amount of money to owe taxes to Ottawa, they're not required to file a 1993 income tax return. Even if the income earned is not sufficient to be taxable, a return should be filed if tax was deducted by the employer. A refund won't be forthcoming unless a return is filed.

However, university students may qualify to be tax-payers as they tend to get better paid summer jobs than high schoolers. If that's the case in your family, there is some advice you should give to your son or daughter.

First of all, if your student offspring has moved more than 40 kilometres from home to take up a summer job, he (or she) can claim moving expenses. These expenses can only be claimed from income earned at the summer employment location. For example, if your son lives with you in Winnipeg and got a summer job planting trees in the British Columbia interior, the expense of moving to the job site can be claimed when he files his 1993 tax return.

Of course, the lad must ask for and keep receipts of his travel expenses. Revenue Canada may ask for them as back-up evidence for his claim.

If the tree-planting company sent your son a travel grant of say, $200, but the total moving expenses came to $500, your son can only claim $300 as a moving expense deduction. An exception to this rule is if the company sends your son $200 as a travel advance against his income, then he can claim the $500 total.

It is important that your son give his summertime employer a permanent address, to which T4 slips can be mailed in due course. Those slips are needed to attach to the lad's 1993 tax return.

Students also may qualify for a tax concession if they have to move at least 40 kilometres from home to attend full-time at a university, college or other post-secondary educational institution. The student's moving expenses may be claimed as a deduction - but only up to the amount that he has included in his 1993 tax return as "award" income, such as fellowships, bursaries, scholarships and research grants.

It should be noted that this concession doesn't include commuting costs. For instance, if you commute 50 kilometres to attend university classes from your regular home, any costs involved don't qualify. You must take up residence in or near the educational institution.

Revenue Canada says the tax concession is available to certain types of cooperative education programs, where a student attends school for an academic session and then works for similar period at an employment workplace. You can deduct your eligible moving expenses from income you earned at your new work location. But when you return to school, you can only claim moving expenses against your "award" income.

Incidentally, a student's moving expenses also may be claimed - but with the same restrictions - if you leave or come to Canada to begin attending a post-secondary educational insitution full-time.

Mr. Mardon a freelance business journalist, writes this column on behalf of Winnipeg-based Investors Group Inc., a financial services company).

ERNSLEA FARM

— Sweet Corn
— Tomatoes
— Cucumbers
— Potatoes — Carrots
— Cabbage — Turnips
— Peppers — Squash

YES! You CAN Pick-Your-Own Tomatoes!
Hwy. 14, 1/2 mile West of Hwy. 62, Foxboro
613-969-1148

Lons MEMORIALS
Established 1952

ORDER NOW FOR GUARANTEED FALL PLACEMENT!

100 Everett St.
Belleville
613-968-6897
1-800-563-2628

MARMORA & MADOC AREA
Gerald Fox
613-472-5445

Visit Our Showroom on Hwy. 2, West of Belleville
Just past Zeller's

Sevens

NEW OWNERSHIP & NEW MANAGEMENT

RESTAURANT
Formerly Windmill Restaurant
Highway 7
1 mile West of Madoc
613-473-0686

!! NOW OPEN !!

- Fine Dining, Licenced Under L.L.B.O.
- Take-Out Available
- Variety Store
- Gas Bar

Daily Breakfast Specials (Coffee Included) $2.95

Owned & Operated by the Reid Family
HOURS: Open 6 a.m. - 9 p.m. 7 Days A Week

The Hastings and Prince Edward Counties District Health Council
in partnership with
Co-ordinating Group for Adult Mental Health Services
present...
Planning for Mental Health: A Day Long Forum for Consumers, Providers and Interested Others
on...
Thursday, October 7, 1993
at Eastminster United Church
432 Bridge Street East, Belleville
9:00 a.m. - 4:00 p.m.

Please register in advance. There is no charge. Transportation and day care can be arranged.
For more information, please call The District Health Council at 613-962-4660
Registration forms available at your local Mental Health Agency.

HOUR PHOTO
FINISHING
REDDEN'S
ADIO & TV
ueen St. Campbellford
705) 653-2770

AVELOCK
ENT ALL
7:30 to 5:30
FRI.
7:00 to 8:00
Sat.
8:00 to 1:00
05-778-7888

Midweek

This section runs in all seven of the following newspapers with 100% household coverage in their areas for a circulation of over 20,000.

Madoc The Review | Marmora The Herald | Stirling The News-Argus
Hastings The Star | Norwood The Register | Havelock The Citizen | Campbellford The Courier

INSURANCE
NEWMAN, OLIVER & McCARTEN
Insurance Brokers Ltd.
Campbellford Stirling
705-653-1940 613-395-3333

Cembal Publications (1990) Ltd.

YOUR LOCAL REAL ESTATE AND CLASSIFIED MARKETPLACE

Springbrook hosts bantam tourney

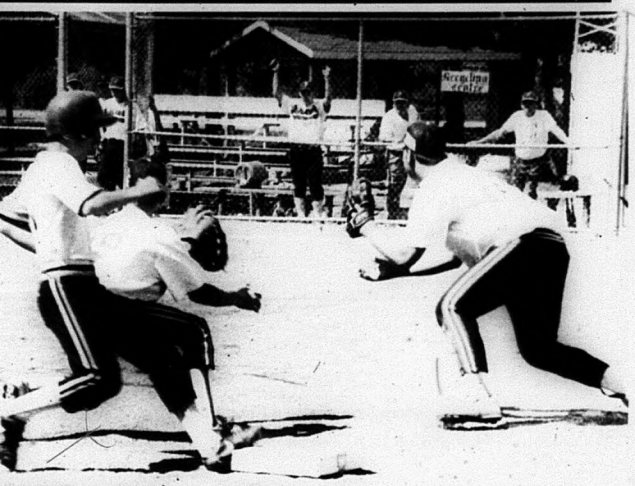

tion Gets Hot at Provincials!

rook was the scene of the all-Ontario D softball tournament championship eekend. Inverary Central Frontenac winners in the eight-team competi- ing four consecutive victories, blast- erville 11-4 in the deciding game afternoon. The host Springbrook nade a strong bid but bowed out in the quarter-final at the hands of the Linwood Braves. **Top Photo:** *An Inverary player hustles into third base as Fisherville third baseman George Topp and the shortstop both cover up awaiting the relay.* **Bottom Photo:** *A Fisherville runner scampers down the first baseline on an infield grounder as Inverary first baseman Mike Paul takes the throw.* **photos/Rolly Ethier**

Campbellford traffickers hit by OPP's undercover "Operation Harvest"

It was code named "Operation Harvest," the culmination of a widespread six-month undercover police investigation centred mainly in the Campbellford area.

Wednesday, Sept. 1st, enforcement officers launched a sudden sweep, arresting 29 adults and one young offender on drug-related charges in one of the biggest raids ever mounted in the region. Upon completion of the bust, drugs with a street value of $600,000 had been seized.

The investigation, which was aimed at foiling street to upper-level drug traffickers, utilized the resources of the Toronto Drug Enforcement Branch and the District 8 Crime Unit from Peterborough. Drugs purchased or seized over the last six months included cocaine, marijuana hashish and LSD.

OPP Inspector Keith Buxton said the big bust would put a significant dent in the drug trade locally. He said the drugs came from Toronto, Hamilton and Montreal.

Police also seized several shotguns and other weapons but no one as yet has been charged with weapons' violations.

Twenty-three adults, including 11 from Campbellford, were charged with trafficking narcotics and a 16-year-old young offender faces a similar charge. Two other Hamilton men were charged with possession of narcotics for the purpose of trafficking and a Marmora woman was charged with possession.

Seven other adults, including one from Havelock and one from Hastings, as well as five others from Toronto, were also charged in the OPP sweep. Three others were not formally charged.

Charged with trafficking narcotics were: William Chard, 35; Sheila Stephens, 39; Peter John Runions, 49; Randall Jaques, 36; Juanita Collette, 40; Richard Harthun, 39; Catherine Lemp, 35; Richard Bannon, 19; Gary Wilson, 37; Frank Stamatopoulos, 53; and Thomas McLean, 27, all of Campbellford. Others also charged with trafficking narcotics were Kenneth Ohno, 31, Marmora; Daniel Cooper, 22, Trent River; Jason Ferguson, 19, Lise Rocheleau, 23, Greg Fraser, 21, and Lyman McKay, 34, all of Hastings; Gordon Green, 26, Warkworth; Daniel Willis, 22, Trent River; Warren Hastings, 57, Marmora; Al Ford, 18, and Richard Cooper, 29, Norwood; and Rick McKay, 34, of no fixed address.

Drazenko Milanovic, 36, and Lazo Pejic, 57, both of Hamilton, were charged with possession of narcotics for the purpose of trafficking while Paulette Barn of Marmora was charged with possession of a narcotic.

Others charged were Shelley Sweet, 29, Havelock; Robert Sherwin, 35, Hastings; Gary Bachly, 39, Don Mills; Scott Callahan, 32, Scarborough; Rick Giles, 31, and Brent Fitzpatrick, 29, Toronto; and Ellison Pickett, 34, Scarborough.

Later, the OPP also charged three others for trafficking narcotics. They are Doug Patterson, 39, and Geraldine Finch, 47, both of Campbellford; and Albert Gardner, 29, of Oshawa.

Ceremony marks opening of rowhouses

A ceremony to mark the official opening of 88 rowhouses for families, singles and senior citizens in Belleville was held Monday, Aug. 30th, with Elmer Buchanan, MPP for Hastings-Peterborough, representing Ontario Housing Minister Evelyn Gigantes.

The housing was developed under the federal/provincial non-profit housing program and is sponsored by South Hastings Non-Profit Housing Corporation.

The "Russell Street Project" contains eight one-bedroom, 36 two-bedroom, 38 three-bedroom and six four-bedroom rowhouses. Four of these units are barrier free in design. Some of the homes will be offered at the average market rent for Belleville and the remainder will be made available to families, seniors and single people with low to moderate incomes.

Financial assistance is provided for this $7.6 million development by the federal government through CMHC and the Ontario Ministry of Housing.

More Abled Than Disabled

by Barbara Bruce-Pealow

VIA Rail trying harder 'for special needs' passengers

Over the past several years VIA Rail has made considerable progress in improving the services offered in our stations and aboard trains for passengers with special needs. They are continuously monitoring their stations and passenger cars to increase their level of accessibility. They are devoted to accommodating all passengers to have a safe and comfortable trip. Listed below are some of the services offered by VIA for passengers with special needs.

Passengers in wheelchairs

Passengers using wheelchairs can travel in their own chairs or may be transferred to a train seat where equipment and manpower permits. Conventional stainless steel equipment now being renovated will be equipped with wheelchair tie-downs, narrow wheelchairs and grab bars in the washrooms.

VIA accepts wheelchairs as checked baggage as long as the wheelchair owner travels by train in at least one direction. In the case of electric wheelchairs, the total weight should not exceed 150 pounds and should not exceed 32 inches in width, 72 inches in all the other dimensions. VIA will also accept electric chairs that do not exceed a total weight of 250 pounds as long as the originating and destination stations are equipped with facilities to load and unload them.

Visually-impaired or hearing-impaired passengers:

Assistance is available and given by VIA personnel for such details as daily menus and services available on board and in stations. Travellers accompanied with harnessed guide dogs will be seated to ensure their maximum comfort. If travelling for long periods of times and sleeping arrangements are required, a passenger who has reserved an upper berth with a guide dog will be offered a roomette at no extra charge, subject to availability.

Easy access to information for reservations is available for people with hearing impairments by calling the Bell Relay Service tool-free 1-800-363-6511. Hearing impaired passengers should identify themselves to VIA personnel in the event of a schedule change and their arrival at destinations.

Pasengers requiring an escort:

If passengers require assistance in tending to their personal needs during their trip, escorts are offered free on coach accommodations. In order for passengers to be eligible for this service a medical certificate or identification card is required stating that they can not travel alone.

If you plan to take a trip and will be using the VIA Rail service, a minimum of 48 hours advance notice is requested to ensure your special needs in detail. This will enable the agent to confirm the availability of the service you require.

For a list of accessible VIA stations, please call the station closest to your location:

Kingston, 544-5600; Toronto, 366-8411; Ottawa, 238-8289; or 1-800-361-1235, toll-free.

If you have any comments or suggestions about the service offered by VIA Rail, please write:

Customer Relations Department, VIA Rail Canada Inc., P.O. Box 8116, Station "A", Montreal, Quebec, H3C 3N3.

Cookie-Pastry Mix

7 cups cake and pastry flour
1 tablespoon salt
1 lb. (2 and 1/3 cups) shortening

In a large bowl blend flour and salt. Cut in shortening until mixture resembles coarse meal. Store in covered jar in a cool place. Makes 11 cups.

Note: All-purpose flour may be used in this recipe. Substitute 6 cups and 2 tablesppons of all-purpose flour for the cake and pastry flour called for in this recipe.

Two-Crust Pie

Sprinkle 2-1/2 cups of cookie-pastry mix with 5 to 6 tablespoons of cold water. Mix with a fork until dough clings together. Shape into ball, wrap in wax paper and store in refrigerator for 15 minutes. Roll out to make a 2-crust pie, 9 inch, or two 9-inch pie shells.

Next week, Spicy Fruit Cookies made from this mix.

Chow, see you next week.

Large turnout attends Holmes' family reunion

The descendants of Charles Holmes and Margaret Gallagher met Sunday, July 25th at the Lions' Club Beach in Campbellford for their 15th annual family reunion. Eighty people attended with family members coming from Campbellford, Hastings, Norwood, Peterborough, Welcome, Bowmanville, Barrie, Toronto, Hamilton, Grimsby and the Northwest Territories.

The weather co-operated with a beautiful summer day. Things got off to a great start with a delicious pot luck luncheon. As usual, everyone outdid themselves, and there was plenty of food to go around.

After lunch the trophies were handed out for the golf tournament played a week earlier. There were no entries in the alternate shot category this year so a new category, Best Ladies, 18 holes, was created.

The results were as follows: Charles Holmes Trophy (18 holes low net)--George Holmes; Lionel Holmes Trophy, donated by Garry Holmes (18 holes low gross)--Bob Holmes; Best Ladies 18 holes, donated by Bob and Nancy Holmes--Helen Ellis; Ray Ellis Trucking Trophy, donated by Ray and Helen Ellis (9 holes, low net)--Anne Peterson; 9-hole low gross, donated by Tom and Lola Holmes--Rob Ellis; under 16 trophy, donated by Bernard and Frances Heffernan--Clayton Heffernan.

After the trophy presentations, a short business meeting was held. Copies of the family tree were handed out and any changes or additions were made. Carol Montgomery was elected as the new president and Cathy Newton will stay on as secretary/treasurer.

Bob Holmes will be in charge of golf for next year and the Montgomery family will be responsible for the games.

The youngest in attendance was Tanya Gorgerat, daughter of Mark and Rhonda Gorgerat of Campbellford; and the oldest was Don Holmes of Barrie. Don was congratulated on having his whole family in attendance, especially Jon and Kathy Quincey and sons, who came all the way from the Northwest Territories.

With the trophies and business out of the way, it was time for the games.

Following are the results: 3-4 years of age: Shoe Kick--Dylan Toms, Jesse Newton, Melissa Hammond; 5-7 years of age: Golf--Sarah Newton, Dawn Hammond; 8-10 years of age: Balloon Throw--Jennifer Heffernan, David Quincey, Ryan Blake 11-13 years of age: Water balloon toss--Jennifer Ball and Jennifer Heffernan; David Quincey and Meghan Holmes, Emily Twigg and Kristy Stickwood; Adults: Team race--Steve Montgomery, Rob Heffernan, Bryan Doherty, Rick Ellis, Cathy Newton, Kathy Quincey, Heather Currie, Jon Quincey.

This race had everyone running to a baseball bat, holding it on their heads, circling it three times and running back. It was very difficult to walk a straight line afterwards, and anyone driving by must have wondered what these people were doing weaving around, walking backwards and falling down.

Next year's picnic will be held on July 24th.

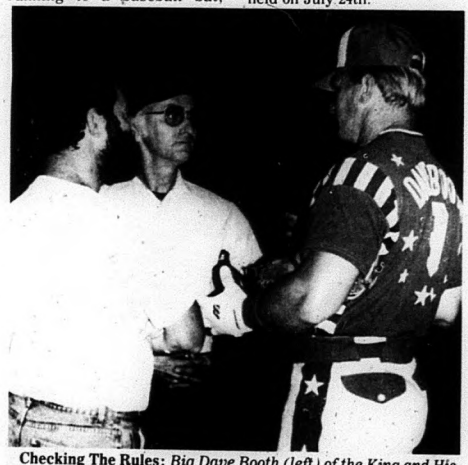

Checking The Rules: *Big Dave Booth (left) of the King and His Court's entertaining touring team goes over the ground rules with the umpires last Friday night in Springbrook prior to an exhibition game against the Springbrook Royals. A crowd of 350 turned out despite the inclement weather and were delighted with the humorous antics of the Court and the pitching wizardry of the amazing Eddie Feigner, who has been on tour for 48 years.* **photo/Rolly Ethier**

The Top Drawer
Fashions For Day & Night
3 Front St. S.,
Campbellford
705-653-4404

CHAMPAGNE QUALITY at BEER PRICES!

OPEN Friday evening, September 10th, till 8:00 p.m.
A proud sponsor of Parking Lot Party

Priced for difficult economic times -
NEW! The "Enduring" Series

See the whole series. Choose a Campbell Monument priced for the times, and created by the very same craftspeople who created our two higher-priced series. Now you can choose the very best at a price that meets these difficult economic times. See your Campbell Representative for details today.

The "Enduring" Series
Separating Campbell Monument from the ordinary.

966-5154
Campbell Monument
Campbell-Craft
Highway 2 at Wellbridge-Loyalist Road
Belleville, Ontario
Box 487 K8N 5B2
Toll-free: 1 800 267-0512

- REPRESENTATIVES -

In Stirling Area
Harold Linn 395-3768
In Centre Hastings
Francis Bosley 473-2740
In Warkworth
Jolliffe Funeral Home 924-2312
Havelock/Hastings
Brett Funeral Havelock 778-2231
Chapel Hastings 696-2222
In Campbellford
Weaver Funeral Home 653-1179

CARESSANT CARE MARMORA RETIREMENT HOME
ALL NEW — ONE LEVEL

For a limited time Caressant Care will pay installation fees for cable!

TASTEFULLY DECORATED ROOMS AT AFFORDABLE RATES: $34.00 — $40.00 PER DAY
- Private ensuite 4 piece bath
- Meals, Laundry, Housekeeping all included
- Staff on Duty 24 hours per day
- Planned Activities

Please Call Pauline Wilkins, Retirement Home Manager, at **613-472-3130**
Caressant Care Marmora Nursing Home & Retirement Home

Transgenetic research could reshape future of agriculture

By D. F. Young

Much of the future plant and animal research will be aimed in a direction of genetic engineering of plants and animals often referred to as "transgenetic research."

World-wide capital investments by both industry and governments are being vested in biotechnology of transgenetic research. Just what is involved in transgenetic research? In its simplest form, it is the transfer of genetic material from one organism to another--from micro-organisms to animals or from plants to animals.

The transfer of genetic material has tremendous economic and social implications for future generations and farmers, in particular. This genetic engineering process may well shape the future of agriculture and certainly will result in many "improved" gains in productivity and quality of our traditional food sources.

The kind of things that are on the horizon include the development of new crop varieties which may be resistant to certain diseases with higher stress tolerance to cold or drought. Other research may lead to the development of crops which are insect tolerant.

Even human genes may eventually be added to plants which could, for instance, be designed to produce an inexpensive source of insulin for use by diabetics. The possibilities are endless.

The use of genetic engineering raises a number of moral and ethnic questions about the mixing of human and other genetic materials. These concerns will be debated and will be part of the decision in the future of this area of research.

Meanwhile, research forges ahead with some products expected to be available in Canada within two years. Consumers should be aware that all food products developed have to meet the standards of Health and Welfare Canada and the regulations under the Food and Drug Act. It is estimated that in Canada there are at least 300 biotechnology firms researching in this area.

Cont'd to page 4A

A Touch of Country Decor

SHOW & SALE

September 17-18-19, 1993

◆ Victorian Linens & Fashions
◆ Reproduction Furniture
◆ Dolls ◆ Folk Arts ◆ Antiques
◆ Country Accessories & Crafts

Friday, September 17th 5:00 p.m. - 9:00 p.m.
Saturday, September 18th 10:00 a.m. - 6:00 p.m.
Sunday, September 19th 10:00 a.m. - 5:00 p.m.

Sponsored by and held at
Campbellford & District Curling & Racquet Club
Over 40 Quality Dealers
◆ Parking ◆ Admission $3.00 ◆ Refreshments
For information: Mrs. Elsie Search
◆ 1-705-653-4685

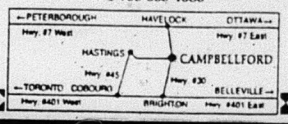

LETTER TO THE EDITOR...

Postal official fires back at Rural Dignity criticism

An article submitted to your newspaper by Cynthia Patterson of Rural Dignity, which you recently printed, has just now come to my attention for response.

While Ms. Patterson has directed most of her wrath at the North American Free Trade Agreement, she nevertheless has taken the liberty of attacking Canada Post Corporation with her usual rhetoric.

She complains that the corporation has lost track and "gravely neglected" its duty to provide Canadians with basic postal services. This charge is levelled, it seems, because of the corporation's decision to work closely with Systemhouse to develop leading-edge postal computer technology, and because the corporation has purchased a majority share of Purolator Courier Ltd.

As concerns Systemhouse and other world-class information technology specialists with whom Canada Post is associating itself--using their skill and expertise, entering into mutually beneficial partnerships--this is one of the best ways to confront global competition today and into the 21st century. By working with these specialists, Canada Post can concentrate on its core mandate: delivering the mail.

Ms. Patterson also objects to the purchase of Purolator. Why? It is a sound business move that will help ensure the corporation's continued visibility in this growing market.

Ms. Patterson can be assured that Canada Post Corporation is taking many necessary steps today to ensure it is a thriving company well into the next century, providing excellent service to Canadian and international customers, whether they mail five letters a month or 50,000 each day, and whether they live in Toronto, or in a small rural community.

Canadians from coast to coast will continue to have universal access to a modern and proven efficient postal service. The basic letter rate of 43 cents is currently the second lowest in cost; after the United States, among industrialized nations.

Ida Irwin,
Manager,
National Media Relations,
Canada Post Corporation,
Ottawa, Ont.

Pine Ridge Golf & Country Club

Hwy. 30, 12 Km North of Hwy. 401 - WARKWORTH, Ontario K0K 3K0
Telephone: 705-924-2687 or: 1-800-465-3040

WHY joining PINE RIDGE as a MEMBER makes a Lot of SENSE

There are A LOT OF BENEFITS to MEMBERSHIP, especially at PINE RIDGE GOLF & COUNTRY CLUB!

- BEST GROOMED AND CONDITIONED course in the area, including immaculate double-cut fairways and huge new greens on holes 1 and 15.
- MEMBERSHIPS SAVE A LOT OF MONEY FOR FREQUENT GOLFERS. Your membership fee is paid back in ONLY 25 rounds of 18 holes.
- Pine Ridge features A FULLY EQUIPPED CLUBHOUSE AND COMPUTERIZED HANDICAP SYSTEM.
- You get PREFERRED TEE TIMES.
- Enjoy FULL PROGRAM OF CLUB EVENTS AND LEAGUE PLAY.
- Members SAVE $15. - $20. on EVERY Pine Ridge tournament entered!

JOIN BETWEEN SEPTEMBER 7 AND OCTOBER 31
and you play the rest of the year for FREE!
JOIN BEFORE OCTOBER 31
and you're eligible for a Discounted Membership for 1994.
Pine Ridge Golf & Country Club: a challenging and pretty course that makes it THE PLACE TO PLAY in 1994!

Come and fill out a ballot
DRAW SEPT. 21, 1993

WIN Free Membership

Prize is for the 93/94 Season (Non-transferable)

REGISTRATION NIGHTS
7:30 - 9:00 PM
WED. Sept. 15th
THURS. Sept. 16th
TUES. Sept. 21st

- ❑ Curling
- ❑ Squash
- ❑ Racquetball
- ❑ Handball
- ❑ Fitness Room
- ❑ Saunas & Steam Room
- ❑ Shower & Change Rooms
- ❑ Licenced Lounges

Single $200
Husband & Wife ...$365
Family $460
Student $75
Social $35

Campbellford Curling & Racquet Club

For More Information, Please Call 705-653-4592

Transgenetic

Cont'd from page 3A

This year alone Agriculture Canada approved 482 field trials mostly on canola and grain crops, with the emphasis on developing crops resistant to insects, plant diseases and certain herbicides.

The United States leads the way in this type of research and will shortly have "genetically engineered" products on the market. More recently, the University of Guelph opened a new $1.5 million transgenetic plant research complex.

This complex is designed to develop and evaluate all new plant varieties developed through genetic engineering and will help meet federal testing protocol. The farm community and consumers will, no doubt, watch cautiously as research continues to develop in this area.

Public Speaking: If you are between the ages of 16 and 24, here is an opportunity to test your public speaking skills.

As an entry in the 1993 Public Speaking Contest held annually at the Royal Agricultural Winter Fair, you will be asked to deliver a short, five to seven minute speech in either of Canada's official languages. The topic areas are "Canadian Food Production--Dispelling the Myth," "Canadian Agricultural Sharing Our Success With the World," "Celebrating Sixty-Five Years--the Royal Agricultural Winter Fair," and "Food, Science and You."

The winner in the competition will receive a $700 cash prize donated by Farm Credit Corporation of Canada, along with an event-filled day with the Ontario Ministry of Agriculture and Food. The remaining five finalists will also receive cash prizes.

The contest is sponsored by the Farm Credit Corporation and the Ontario Ministry of Agriculture and Food. Registration deadline is Oct. 1st, 1993, with the contest scheduled for Saturday, Nov. 13th. For further information, or to register, contact the local OMAF offices or Farm Credit office in your area.

Participation urged for Royal Commission meetings on learning

Quinte MPP Hugh P. O'Neil has encouraged those interested in insuring that the future of education is based on a quality system to attend the Royal Commission on Learning meetings planned this fall.

"There is very little agreement on what quality education is these days," said O'Neil. "The Commission's task is to help examine what is involved when people talk about learning for a lifetime, and what roles schools play in the process of learning."

The Commission was appointed in May, 1993 to reach out to, and listen to, everyone committed to quality education. The Commission's purpose will be to take the concerns and expectations about the education system of all these partners and make a concrete plan for the future.

"The Commission will be tackling the important and controversial issues now being debated about learning in Ontario's elementary and secondary schools," said O'Neil.

The Commission is chaired by Monique Begin, Dean of Health Sciences at the University of Ottawa; and Gerald Caplan, a public policy analyst and public affairs commentator. Manisha Bharti, a grade 12 honors student from Cornwall; Avis Glaze, a school superintendent from North York; and Dennis Murphy, retiring director of the Institute of Catholic Education, from North Bay, make up the other commission members.

Roberta Bondar, Canada's first woman astronaut in space, will serve as a special advisor.

"Starting this fall public hearings will be held in various regions throughout the province," said O'Neil. "The Commission will welcome comments and opinions both as oral or written submissions and encourages input from the public and a wide variety of organized groups."

Public hearings will be held in the following cities: Nov. 15-16--Ottawa; Nov. 17--Kingston and Cornwall; Nov. 18--Peterborough and Hawkesbury; Nov. 29-30--Toronto.

Cont'd to page 5A

St. Martin's Elementary School, 30th Anniversary Celebration

St. Martin's Elementary School in Ennismore is celebrating 30 years of Catholic Education on Sunday, September 19, 1993.

Former staff and students are invited to attend and reminisce about the 'good old days'.

Highlights of the celebration include a welcoming mass at St. Martin's Church and an opportunity to meet present and former staff, students, and clergy.

For further information, please call St. Martin's Elementary School at (705) 292-8996.

REAL ESTATE

MORTGAGES
Marbelle Financial Services Inc.
199 Front Street, Century Place, Belleville, Ont.
DEBT CONSOLIDATION, RENEWALS, CONSTRUCTION & PERSONAL LOANS
GARRY BLOWER OFF. 613-966-6568 RES. 613-968-3010

JOHN R. CONNOR
REAL ESTATE BROKER
30 Doxsee Ave. S., CAMPBELLFORD 705-653-1780
TRENT WATERFRONT — MEYERS ISLAND
OPEN HOUSES THIS WEEKEND

SATURDAY, SEPT. 11
1:30 - 4:00 p.m.

SUNDAY, SEPT. 12
1:30 - 4:00 p.m.
YOU DESERVE IT!
$212,900.

$89,500.

NEW LOW PRICE!
$87,000. MLS

RETIRE TO HASTINGS!
Low maintenance home. Vinyl siding, fireplace, raised gardens, separate workshop, fruit trees. Private patio and greenhouse. All municipal services. Custom walnut cabinetry & trimwork. JUST REDUCED TO $87,000.

RETIRE TO SEYMOUR!
Low maintenance home. Aluminum sided. Immaculate lawns. Recent renovations include insulated windows in 1990/91, whirlpool tub. High efficiency oil furnace in 1993. Cable TV. Waterfrontage. JUST REDUCED TO $98,500.

GODOLPHIN ROAD
Absolutely immaculate 5 bedroom home, 4 baths, 2 fireplaces, decorated "to the nines", gourmet kitchen with pickled bak cabinetry. Definitely a showplace for your treasures. Call today. $245,000. MLS

RAWDON HOBBY FARM
50 gorgeous rolling acres, small barn, situated on gentle knoll, mature trees & flowering bushes surround 4 bedroom farmhouse. Quiet & comfortable, verandahs on 2 sides. Lots of original trimwork. $146,000. MLS

HANDYMAN SPECIAL
Framing, partitions, block walls & roofing are done & ready for the do-it-yourself man. Great winter project. 1578 sq.ft. home & double garage. 125'x350' nicely treed lot just 4 1/2 miles to Campbellford. Some repairs required. Call for details. $67,500. MLS

JACK CONNOR, Broker Res. 705-653-1978
JIM CONNOR, Assoc. Broker Res. 705-653-4851

RE/MAX empire realty ltd.
HANK WILLIS Assoc. Broker
2 Front St. N., CAMPBELLFORD 705-653-2080
JIM RIX Sales Rep.

COUNTRY HOME - VENDOR ANXIOUS
New oil furnace, hardwood floors, 3 bedrooms plus den, main floor laundry, large kitchen, dining room & living room. Priced to sell. Asking $74,900. MLS.

WALK DOWNTOWN!
Located at 128 Queen St. with rebuilt front porch and new rear deck. This home features high efficiency gas furnace, 2 bedrooms, 2 bathrooms, etc. and priced very reasonable at $79,900. MLS.

FACING LOCK 8 - JUST LISTED
Year round 3 bedroom home or cottage on 1/3 acre lot with lovely view of Bradley Bay, has baseboard and wood heat, well and septic. The boat slip is across the lawn. Asking $89,900. MLS.

IN-LAW APT. UPSTAIRS
In this large family home in country setting north of Campbellford. Vendors anxious to sell. $93,000. MLS.

NEW HOME
Vendor is professional builder who carefully built this home with great integrity. Located just off Hwy. 30 on Puffball Road. This home provides 3 bedrooms, dining room, living room, double car garage, etc., on an acre treed. $159,000. MLS.

ARNOLD REAL ESTATE LIMITED
TORONTO SERVICE
HAVELOCK OFFICE: Hwy. 7 at the Lights: 705-778-3326

CORDOVA LAKE HOME
Garage, workshop, good sand beach.
$119,900.

BUNGALOW
On Hwy. 7, 3 acres, zoned Commercial.
$85,900.

RETIREMENT HOME
In Park, 3 yrs. old, many extras.
$65,000.

WATERFRONT LOT - 550 ft. frontage on Crowe River, well treed level lot with good road. Asking $29,900.
RETIREMENT HOME IN PARK - 900 sq.ft. mobile with appliances & air conditioner, oil F.A. heat, garden shed & more. ONLY $42,900.
GOOD LEVEL BUILDING LOT - Close to Havelock with drilled well in place. Asking $18,500.
CODY WHEELER, Associate Broker, 705-778-3326 or evgs. 705-778-3779

NEW PRICE!
Owner says "Sell!" 3 bdrm. home, full basement, Florida rm., main floor laundry, dbl. car garage, many extras, 2 acre lot.
$89,900.

ESTATE SALE
Aluminum sided bungalow. All appliances included. Central location. Sacrifice at
$76,900.

MODERN WATERFRONT HOME
With single car garage. Double lot, many extras. REDUCED TO $110,000.

REDUCED! ONLY $79,900.
for this 4 bdrm. renovated home, 2 baths, modern kitchen, large lot.

CROWE LAKE
4 bdrms., stone fireplace, 2 lots. Excellent waterfront, year round road.
$133,000.

CROWE LAKE COTTAGE
Cathedral ceilings, well & septic, level lot, sandy shoreline, good road.
$99,900.

Call BILL CAMPION, Broker, 705-778-3326 Havleock or 613-472-2841 Marmora

OBITUARY

Jeanette Suzanne Davidson

After a courageous battle with cancer, 28-year-old Jeanette Suzanne Davidson died at St. Joseph's hospital in Peterborough on August 17, 1993.

Jeanette was born in Campbellford Ontario on July 25, 1965, the daughter of Peter and Mary Vandenberg. She was educated at the Norwood Public and High Schools.

On July 20th, 1991, Jeanette married Bryan Davidson. The couple lived in Peterborough Ontario where Jeannette was employed as a medical secretery in the Alexander Building for about 6 years. She had also previously been employed with the Havelock IGA, Brookside IGA and with Dr. Doug Turner.

Jeanette Suzanne Davidson was a member of the Pentecostal Church.

Jeanette will always be in the hearts of her parents and husband, as well as her brothers and sisters, Bonnie with her husband Michael Rogge and David with his wife Diane Vandenberg. She will also be forever remembered by several neices, nephews, aunts, uncles and cousins.

Jeanette was the loving granddaughter of Daisy Vandenberg and the late Jean Baptie.

Funeral service was held on Friday, August 20, 1993 at 1:30 p.m. at the Norwood Pentecostal Church with Rev. Keith Higgins and Rev. Hilla Alkok of West Hill officiating. 'Amazing Grace' was played by Mrs.Karen Olver.

Pallbearers were Lawrence Rayment, Tom Hobbins, Tom Kuula, Eric Cooper, Brent Paxton, Brayden Smith, and Mike Winsor.

Interment was at the Norwood Cemetery.

Although Jeanette's time on earth was short, she had many wonderful friends. Her family would like to thank each and everyone for their support during this trying time. She will be greatly missed.

Participation urged

Cont'd from page 4A

O'Neil points out that participation by everyone concerned with education is the key to the Commission's success, urging the importance of the public becoming involved in the process. For more information, call the provincial toll-free hotline at 1-800-565-0861.

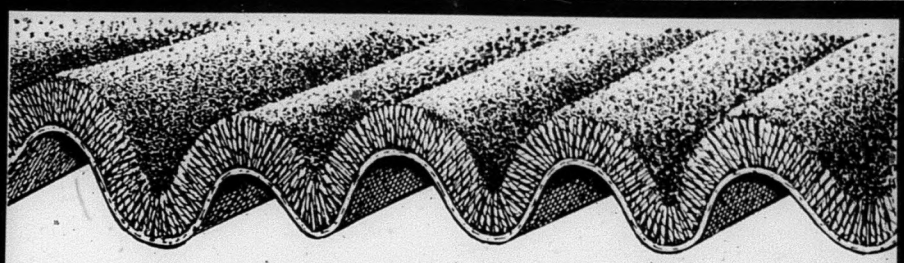

PEERLESS

SAXONY SPECIALS

- 48 oz. — 1/10 gauge
- Monsanto Gold Label
- Locked-in Stainblocker
- 10 yr. Warranty
- Assorted Colours

30 ROLLS — NOW IN STOCK!

M.S.L.P. $24.95 s.y.

SPECIAL $13.99 s.y.

WHILE IT LASTS!

$21.99 s.y. Installed on High Density Pad

"If you don't buy Discount, you're paying too much!"

Discount Carpet mart

164 Moira St. E., Belleville

613-966-9120

BELLEVILLE LIONS BINGO HALL

315 Pinnacle St., Belleville
613-967-1606

SUN. SEPT. 5
MONSTER BINGO

MON. SEPT. 6
6:00 p.m. Q.S.S. Band
7:00 p.m. Q.S.S. Daycare
10:00 p.m. A.N.A.F.

TUES. SEPT. 7
6:00 p.m. Quinte Vets Srs.
7:00 p.m. Quinte Vets
10:00 p.m. Options

WED. SEPT. 8
6:00 p.m. Legion Seniors
7:00 p.m. Legion Br. 99
10:00 p.m. Quinte Arts Council

THURS. SEPT. 9
6:00 p.m. Belleville Lioness
7:00 p.m. Belleville Lions
10:00 p.m. Irish Club

FRI. SEPT. 10
6:00 p.m. Brighton Minor Ball
7:00 p.m. Carrying Place Rec.
10:00 p.m. Polonia

SAT. SEPT. 11
2:00 p.m. Int. Housing
6:00 p.m. Daughters of Penelope
7:00 p.m. A.H.E.P.A.
10:00 p.m. Daughters of Penelope

SUN. SEPT. 12
2:00 p.m. Continuing On In Education
6:00 p.m. Columbus Club
7:00 p.m. K of C
10:00 p.m. Int. Housing

MON. SEPT. 13
6:00 p.m. M.S. Individual Family Services
7:00 p.m. M.S. Society
10:00 p.m. Irish Club

TUES. SEPT. 14
6:00 p.m. First Adventure
7:00 p.m. Belleville Dist. Child. Serv. Committee
10:00 p.m. Carrying Place Rec.

DAILY
$1,000. Jackpots
$2,000. Early Super Jackpot
$1,500. Late Super Jackpot

Thieves hit Trentwood Estate home for $5,000 in electronic equipment

A break-in was reported August 21st at the Trentwood Estate home that netted the thief or thieves some $5,000 worth of electronic equipment, including a television, VCR, sound equipment and satellite receiver and control.

Automobiles were a target in the area. Kal Ojamae's Ford dealership reported the theft of a 1993 Ford Tempo from their lot. A 1972 Pontiac Firebird, stolen from the Trenton area, was recovered at the old mill in Norham, south of Warkworth. The vehicle had been set on fire and was completely gutted.

Another vehicle reported stolen from Hastings was recovered on the Baker sideroad just outside Havelock. The vehicle, a 1992 Plymouth, had been run off the road and received damage to the front end.

Ontario Hydro reported the theft of two four-wheel-drive all-terrain vehicles from their yard on Highway 7 at the 11th of Asphodel. The theft is being investigated.

Another overnight break-in was reported by Mike Lynch at his Hastings' body shop. An attempt was made to steal a vehicle but was unsuccessful. Some minor items were stolen, however.

Thieves also entered the property of a local resident on Percy Boom Road and stole his riding lawn mower, a push mower and a disk grinder. All items had been stored in his garage.

Traffic infraction

Police stopped a vehicle for a traffic infraction and observed open liquor in the vehicle. This resulted in a further check and a small quantity of drugs were seized. Charged were Donald Blake, 25, and Ryan Leith, 20, and a young offender with possession of narcotics. All are from the Ottawa area.

Campbellford OPP were called as a result of an assault complaint in Norham. Charged with assault with a weapon was Carol Waluska.

A freak accident caused more than $50,000 damage to two trucks. Kenneth Johnson was unloading asphalt pieces and gravel at the landfill site when the dump box twisted and pulled the trailer onto its right side. Johnson, from Cobourg, was parked beside a 1973 Chev tandem dump truck owned and operated by John Pulver of Codrington. Johnson's 1990 tractor and trailer was severely damaged as was Pulver's dump truck when the tractor fell on it.

A $50 bill, found to be counterfeit, was turned in at Square Boy Pizza in Campbellford. An investigation is continuing. Police warn merchants to watch for bills of very poor quality with a faded, washed-out appearance.

Driver charged

A Toronto driver, Antonia Perez, was charged with impaired driving and failing to remain on the scene after being involved in two accidents in Hastings. His 1982 Toyota Tercel collided with a 1988 Oldsmobile driven by Liana Palmer of Brighton. Both vehicles were severely damaged. There were no injuries. But Perez left the scene of the accident and continued on when he shortly became involved in a second accident.

A 1984 Plymouth Reliant operated by Robert Williams of Hastings was proceeding southbound down the hill when the Perez vehicle turned in front of it. Both the driver and his two children, who were passengers, received minor injuries.

Another single vehicle accident resulted in moderate damage to the car. Joy Petherick was westbound on County Road 38 near the 8th Concession Road of Seymour Township when she met an eastbound vehicle. Petherick swerved to her right and lost control of her vehicle, rolling into the north ditch but escaped injury.

Charges were laid after the Campbellford OPP was notified of a single motor vehicle accident on Highway 45, south of Hastings. A pickup truck went off the road on a slight curve, came back onto the highway, veered across to the west side and then skidded back to the east side sideways, striking two guide posts. The driver left the scene. The driver was identified as Kevin Keating of Oshawa.

A cyclist was injured in another mishap on County Road 48 east of Havelock. John Ward, of Havelock, driving a 1990 Chrysler, came up behind two cyclists. Ward blew the horn to warn the cyclists and then moved over but struck one of the riders with the right front corner. Corey Holland of Havelock was removed from the scene by ambulance.

From the period of Aug. 16th to 30th, the Campbellford OPP investigated 166 complaints. There were nine mischief complaints, seven assaults, 12 break-and-enters (three unfounded), one fraud, five threats, 11 theft complaints, five liquor charges were laid and two warnings issued. Three impaired driving charges were laid and further two-to-12 hour suspensions issued.

NORWOOD MEMORIALS
We have the *LOWEST PRICES* In Ontario!
PLUS
We Pay the Taxes!
705-639-5444
1-800-461-6498
58 Colborne St., Norwood

BE PREPARED
Get Involved
SCOUTS CANADA
PREPARING FOR LIFE IS WHAT WE'RE ALL ABOUT

PUBLIC NOTICE

Smitty's Appliances says "every store advertises they have the lowest prices." Smitty says, "don't fall for these gimmicks! Be honest with yourself. Go into these stores, write down the prices, then come to Smitty's and see the

WORLD'S BEST APPLIANCES —

KELVINATOR and WESTINGHOUSE at low, low prices. No fancy showroom, but quality and classy, sharp looking fridges, stoves, washers, dryers, freezers, dishwashers and fridges with ice and water in the door, stacking washers and dryers as well as all built-in models for new homes. WE SPECIALIZE IN APPLIANCES ONLY! If we advertise our low prices, the competition will have a fit!"

SMITTY'S — THE LARGEST NEW AND USED APPLIANCE DEALER BETWEEN TORONTO AND MONTREAL.

SMITTY'S
KING OF APPLIANCES
OPEN EVENINGS & SEVEN DAYS A WEEK
RIVER ROAD — CORBYVILLE (Just North of Corby's)
613-969-0287

FALL PROMOTION--$8,000 CASH BACK!

OUR BEST EVER FALL PROMOTION!

THE KENSINGTON

THE MANITOU

THE MANHATTAN

ROYAL HOMES
Your Lot. Your Dream. Custom Built.

- Free site inspections at your lot
- Custom design--your plan or ours
- Full basement with full height insulation
- Forced air heating with fresh air system (HRV)
- Maintenance free eavestroughs
- 10 year warranty
- Full "Turn Key" site services

ORDER FOR DELIVERY IN 1993 OR SPRING 1994 TO QUALIFY FOR UP TO $8,000 CASH BACK.

ACT NOW! The sooner you act... the greater your savings!

Call or visit us today! Model Homes on display.
Peterborough Hwy 7 East and 134 1-800-461-6533 or 705-295-4100

CLOSED SUNDAYS

CLASSIFIEDS EVERYBODY'S MARKETPLACE

CLASSIFIED ADS MUST BE IN BY 4 P.M. FRIDAY

MARMORA	613-472-2431	MADOC	613-473-4476
STIRLING	613-395-3321	CAMPBELLFORD	705-653-3737
NORWOOD	705-639-5431	HAVELOCK	705-778-2671
HASTINGS	705-653-8737	FAX	613-472-5026

CLASSIFIED RATES

WORD ADS:
30¢ per word OR min. $7.50 for 25 words.
For box number, add $3.00
Subsequent insertions 25¢ per word min. $6.00

CLASSIFIED DISPLAYS:
$13.00 per column inch.
NO ILLUSTRATIONS PERMITTED EXCEPT LOGOS!
All Rates Plus GST/All Classifieds Prepaid.

For Sale

GUARANTEED INVESTMENT CERTIFICATES will pay

5 Years	4 Years	3 Years	2 Years	1 Year	Short Term
6.55%	6.625%	5.875%	5.30%	4.75%	4.375%

(rates subject to change without notice)

WatersFINANCIAL
705-653-2528 (collect)
After Hours 705-653-2910
IGA PLAZA, Campbellford

We also provide mortgage services. Call and ask for Jim Denure.

NEW CROP APPLES, CIDER
Frozen Vegetables & Lamb (Whole or Cut)
HOURS: 9-5 Mon. - Fri. 12-5 Sat. & Sun.
REID'S ORCHARDS
1 mile West on Cty. Rd. 19
(Wellmans Corners Rd. off Hwy. 14)
Phone 613-395-3088

USED Fridges, stoves, etc. Good guarantees, lowest prices! Also buy good used appliances, working or not. Call Thompson Refrigeration & Appliances at 613-478-3126 after 5 p.m.

1 LIGHT Brown rug with underpad, size 7'x14', $55.; 2 sets of ivory metal blinds, size 26-1/2" wide by 46" long, $5./piece; 1 antique parlour stove, $75. Call 613-395-0374 after 5:30 p.m.

J. BURR UPHOLSTERING
Sofas, Chairs, Boat Seats & Tops, Kitchen Chairs, ATV & Snowmobile Seats
— Antiques a Specialty —
FREE Pick-Up & Delivery
FREE Estimates
613-395-1058 - 705-696-2987

65,000 BTU Water cooled air conditioner. Used to cool the whole Madoc Hotel. I don't need it! Asking $400. Call Starr, 613-473-5493.

FIREWOOD
Cut, split & delivered
$140. a bush cord OR four for $500. plus GST
ALSO: Wood Chips Available
Call Keith 705-653-4645

BONARLAW - 2 Lots, 150'x200', entrances in, 20'x20' building on one lot. $32,000. for two. Call 613-475-2587.

VILLAGE TEA ROOM
Keene Now Registering For
FOLK ART CLASSES
Open House & Sale
September 7 - 11 10 a.m. - 5 p.m.
705-295-4566 Drop In For Tea!

TYREWRITERS, Smith Corona products, rent or rental purchase, $25. monthly, calculators. C.W. Cochrane, 705-653-3204; John Cochrane, Norwood, 705-639-5276.

VINYL & Aluminum siding & soffit, as low as $120. per sq. installed, low prices on 5" trough, shingles, windows. Ask for Frank. 705-778-7206

For Sale

CEDAR Posts & poles, all sizes; Canadian white cedar for docks & decking. We also carry T&G&V joint pine, board & batt siding & misc. lumber. Call Vernie Davis, Marlbank, 613-478-2297.

Husqvarna FOREST & GARDEN
TWO GREAT SAWS AT SUPER FALL SAVINGS
Model No. 45-15" $349.95
Model No. 61-16" $499.95
McINTOSH MOTORS
STIRLING 613-395-3757

CERAMICS - Over 1,000 greenware items, bisque, paints, lessons, custom firing and gifts. Open evenings 5-9, Sat. 9-12. Victoria St., Campbellford, 3 km. 705-653-5948

LESS THAN 1/2 PRICE
MATTRESSES
Over 40 yrs. family experience
EASTERN FURNITURE
22 Front St., STIRLING
613-395-1568
CHESTERFIELDS 1/2 PRICE

TANDEM Utility snowmobile trailer. Ideal for wood and ATV. Excellent condition. $900. o.b.o. 705-653-3081

"SORRY"
STICKWOOD'S Will NOT be at the MADOC FAIR.
To accommodate our Valued Customers, STICKWOOD'S Will offer a
20% DISCOUNT
for Fabrics, Wool & Crafts
Sat. Sept. 18th to Sat. Sept. 25
At Their Downtown Location
STICKWOOD'S DRY GOODS
26 Durham St.
Madoc 613-473-2917

For Sale

SURGE water softeners. 1 bag of salt. We will install in most cases free of charge. Water purifiers and filtering systems, salt available. - Moore Bros., Napanee, 613-354-5516.

ARGEE ORCHARD
Located on the Burnbrae Road
5 miles East of Campbellford
PICK YOUR OWN APPLES
$7.00/Bushel
McIntosh Apples Expected To Ripen Sept. 12th
Containers Provided
OPEN Daily 9 a.m. - 5 p.m.
Except Saturday, 1:30 - 5 p.m.
Telephone
705-653-4384

DINING Room suite, 60" round table, 4 ladder-back chairs, buffet, hutch. $1,300. 705-653-3204

NEW CROP HONEY
Now Available
$1.25 per lb. in customer's containers or pre-packed. Also beeswax candles, farm fresh brown eggs, pies & maple syrup
THE HONEY HOUSE
"Home of River Valley Apiaries"
231 Frankford Rd. (Hwy. 33) Stirling
613-395-5398

EGGS - Farm fresh, available at Drain Poultry, Tweed, Ont. Mon. to Friday, 9-5, & Sat. 8a.m.-11a.m. Closed Sunday. Phone 613-478-2828.

SANDVIK Windsor
BARS & CHAINS
Buy 2 Chains, Get One FREE
OR
FREE Chain with EVERY Pro Bar Sold!
McINTOSH MOTORS
Stirling 613-395-3757

FUEL For corn burning stove. $6./40 kg bag, U-bag. Phone 613-395-0639.

FIREWOOD, Cut your own (trees already down). $60. a bush cord OR $100. a bush cord cut and split. You pick up. 705-653-4645

USED
2 Way Radios Starting At $150.00
with 12 month Air Time Agreement
In House Warranty
For further information call
T.A.S. Communications
613-969-1616 1-800-267-0550

RIDGEWAY MUSIC
72 Ridge St., Norwood 705-639-2282
GUITAR & BASS LESSONS
RIDGEWAY MUSIC
Randy Wrightly — Teacher
• Country • Folk • Rock • Popular • Music
We Also Rent Guitars & We Sell Guitars
BRING THIS AD AND RECEIVE ONE FREE LESSON!

For Sale

BELMONT SPRINGS LTD.
"A Taste Of The Country"
TRIAL OFFER
3-18 L Bottles
Spring OR Distilled
+ Water Cooler
for 1 month $14.50
(first time customers ONLY)
R.R. 1 Havelock (Cordova Rd.)
705-778-7648 1-800-263-1877

Vehicles

1986 RELIANT, Excellent condition, AM/FM/Cassette, $3,000.; Also 1980 Honda Goldwing, excellent condition, $2,000. 705-924-3092

1988 FORD F150 XLT Lariat, 52,000 km, certified, p.b./p.s./p.w., air conditioned, $9,750. Like new! Dark, two-tone blue. 705-653-1980

Pets

SIBERIAN Alaskan Huskies, puppies, & dogs & sledding equipment. Call Steve, 613-474-2722.

For Sale - Property

I Moved to Windsor! Rare opportunity - remainder Life Membership at beautiful Crystal Beach, Madoc. Year round camping & small trailer. $6,500. 519-944-3622.

For Sale - Farms

CUSTOM Combining of small grains. 705-778-7206

WANTED - Highest cash prices paid for crippled, down or injured cattle. Phone any time, collect: Hastings, 705-696-1061, or truck phone (nc) 613-967-9381. Nick's Livestock.

Yard Sales

33 BAY St., Hastings. White 6 drawer dresser, books, prints, dishes, miscellaneous items. Saturday, September 11th starting at 8:00 a.m.

JUMBO YARD SALE
With items from everywhere! Antiques, collectables, glass, china, books, furniture, lots of etc. Hwy. 7 on the East side of the Belmont Motel between Havelock & Marmora. Sept. 11 & 12. Early birds welcome Friday after 4 p.m.

Wanted

WE Buy used fishing tackle & comic books. 613-472-0102

STARTER Home to buy or rent to own. In Madoc area. Single mother with kids. Desperate. Must be reasonable. Please help! Call Starr at 613-473-5493.

WANTED To buy - wild ginseng root, green or dry. We buy Friday 9-4 and anytime by chance or appointment. Vernie Davis, Marlbank, Ont. 613-478-2297

For Rent

HASTINGS - Comfortable 2 bedroom apartment in gracious Heritage House. Living room/dining room, kitchen with pantry, spacious lawns. Also 1 bedroom apartment. 613-542-8386.

1 BEDROOM Bungalow, 6 miles North of Havelock. Country setting. Available immediately. References, 1st & last required. Call Fred, 705-778-2476 or 705-639-5383.

5 BEDROOM Farm house for rent plus heat & hydro. 20-30 mins. from Peterborough. $795. per month. First & last. 705-939-6027

APARTMENTS - Downtown Madoc. Phone 613-473-4600.

For Rent

MADOC Duplex - small 2 bedroom, downtown Madoc. Main floor. Available Oct. 1. $475. per month plus utilities. 613-473-2234

MARMORA - 2 - 3 bedroom apartments for rent, central location. $500. a month each, plus utilities. - References required. 613-472-2245

STORE Front office/retail space for rent in Hastings effective October 1, 1993 at 180 Bridge Street. Contact Lockhart Insurance. 705-696-3356.

TWEED - One commercial office, $350.; one ground floor apartment, $325. plus utilities, first & last. Available September 1st. Phone 613-473-2872.

BETWEEN Warkworth and Castleton area. New home, no pets. $750. plus utilities. Available immediately. Large lot. Phone 705-745-4795.

BRAND New 3 bedroom house East of Havelock. $600. per month plus utilities. Available now. References required. 705-778-7335.

CAMPBELLFORD Apartments - 2 bedrooms. Special bonus if rented. Newly decorated, close to all amenities. Available immediately. Call 705-740-9046 from 9-5 or 705-740-9679 5:30 p.m. - 8 p.m.

CAMPBELLFORD - One bedroom apt., fridge, stove, carpet, intercom system. $420. plus utilities. Phone 705-653-4839.

CAMPBELLFORD - Commercial space, store/office. 1200 sq.ft. $500. plus utilities. 705-653-4839

COMMERCIAL Store for rent (formerly Viddles), 29 Durham St. N., Madoc. Asking $400. per month. Call 613-473-5113.

HOUSE For rent, 3 bdrm., $600. per month plus utilities. First & last month's rent, references required. Phone Havelock Region Office, 705-778-3728 for more information.

MADOC - 2 Bedroom apartment, close to downtown. $475. plus utilities, first & last required. 613-473-4155.

Free

FREE! Hound puppies, 6 weeks old. Blue Tick & Walker cross. Phone 613-473-2427 after 5 p.m.

Lost

LOST - Black & yellow 18 speed MTB bike with black frame lock. Lost at Norwood Dam. Please call 705-748-4462.

LOST - Large calico cat (black, brown & grey markings, white all down the front), bright green eyes, 1-1/2 yrs. old, answers to "Misty". Currently tends to eat a lot. Missing since Saturday, August 28. If found, please call 1-613-395-2684.

LOST - One blue and white paddle boat, belonging to a child. Last seen August 23, Crowe Lake. Paddle boat has Kawartha decal on it. If found, PLEASE call 613-472-2588, 613-472-5958 or 613-472-3907. Thank you.

Notice

Y.W.C.A. WOMEN'S SAFETY NETWORK
Of Peterborough Victoria & Haliburton
For women in emotionally, physically abusive relationships
We offer: — confidential counselling
— support & information
— referrals
— transportation to safe shelter
Please call 705-778-3346
24 hr. FREE Crisis Line
1-800-461-7656

Work Wanted

CHILD Care in our home. Cty. Rd. 38, South of Rice Lake, West of Hastings. Excellent references. Call Pat, leave message. 705-696-1481

RENOVATION Work, new buildings, additions, masonry, cement, drywall, shingles, siding, etc. Experienced, reasonable rates. Phone 613-473-2639, Jim McKenzie.

The Rumour Is True!
We're Alive & Well!
AX MUSIC
Is In WARKWORTH on the GODOLPHIN ROAD
705-924-2021
Take Advantage of our Low Overhead Price Reductions!
SAVE From 10 - 25% On Most Items In-Stock
We Will Beat Any Legitimate Dealer's Price!
Wyres Strings (In-Stock) SPECIAL $4.95
Ask about our On-Site Recording Studio!
Demo Tapes from Complete $125.00

Work Wanted

PAINTING & DECORATING
Stripping, Refinishing & Repairs
(Old Fashioned Way) Housecleaning
Good Work & Very Dependable
$8.00 per hour
Phone 613-473-0133
Norm & Esma Lewis CLIP & SAVE

Help Wanted

ALASKA JOBS!
Earn up to $30,000 in three months fishing Salmon. Also construction, canneries, oil fields, plus more! For immediate response call
1-504-646-4513 Ext.K282
24 hours. REFUNDABLE FEE

OPPORTUNITY To start your own business in store at East End Plaza, Havelock. Store is presently set up for craft shop. Do you have a product or idea? All you need is first month's rent. $350. 613-472-5096

PART Time help needed in Retirement Home. Must be flexible in hours & duties. Apply At Madoc Manor between 1 p.m. - 4 p.m. Mon. - Fri. 167 St. Lawrence St. E. Madoc

REAL Estate Career. Full training provided. Office in Norwood. NOW OPEN. Call Carl Edwards, Bowes & Cocks Ltd., Gallery of Homes. 705-742-4234

$ $ $ $ $
Earn extra $ for Christmas by showing Avon to family & friends or in a territory. Our Christmas products are great & priced to sell! A FREE Gift for ALL new Representatives who join from Sept. 7 - 28. NO Sales Quotas. Call 613-395-1995

Card Of Thanks

HORNSBY - The family of the late Sam Hornsby wish to thank friends, neighbours and relatives for the love and support given us during the passing of our father, grandfather and great grandfather. Thanks to all who sent flowers, cards and made donations to various organizations. A very special thanks to Olive Scott who was there to aid him at his time of need and for the help she gave us in so many other ways. Thanks to the Brett Funeral Chapel and staff for all their kindness, and to the Havelock Fire Department for their quick response. Thanks to the Campbellford Hospital doctors and nurses & ambulance attendants, and the Legion Ladies who served a lunch. A special thank you to the Rev. J. Armstrong for his comforting words and prayers. Your kindness will always be remembered. Jim & Marie, Ferne & Don, Pat & Ellwood, Linda & Andre, Bill & Nancy, Joanne & Gord and our families.

LISLE - To all our friends and relatives who brought congratulations, gifts, cards and made our Open House 40th Anniversary such a joyful day, our heartfelt thanks. Special thanks to our family for all their assistance. Thanks again. Robert and Tine Lisle

LOVELESS, JAMES - We would like to thank neighbours, friends and relatives for floral arrangements, Mass cards, donations to St. Andrews United Church Building Fund, memorial donations to Sacred Heart Church, The Gideons, Cancer Society and expressions of sympathy and for food brought to our home. Special thanks to the Clergy, Rev. Maurice McLeod and Father John Grainger and to the McConnell Funeral Home for their kindness and consideration and our thanks to the C.W.L. for the lovely luncheon after the service. Rita Loveless and family

WALMSLEY - Sheila Walmsley & family would like to thank everyone at McCarthy's Point for the sympathy card and kind donations.

Births

STUBBS - Kirsten & Kaitlin are thrilled to finally announce the arrival of their brother, Isaac William, born Aug. 6, 1993 at Ross Memorial Hospital. Lindsay. Proud parents are Mark & Melanie. Grandson for Bill & Dorothy Stubbs & Merv & Lois McNeely

Personals

NO Diet magic! Lose up to 20 lbs. in 30 days! All natural and safe. It really works! Call 705-743-4371

Coming Events

YOU Are cordially invited to an Open House in celebration of the 75th Birthday of Vera Quackenbush, September 18th, 1993, from 1:00 p.m. to 5:00 p.m. at the Senior Citizens Hall, 10 George Street, Havelock. Best Wishes Only, Please.

Coming Events

SOUTH PARKING LOT PARTY
DOWNTOWN CAMPBELLFORD
FREE Donkey Rides Prizes
Corn Roast Draws Dance
Friday, September 10, 1993
6:00 p.m. - 10:30 p.m.

CAMPBELLFORD Legion Branch 103 Dabber Bingo every Wednesday night upstairs hall. Starts 7:10 p.m. 5 Lightning Games at $3. per package playing $30. per game. All Regular Games $40. per game. All Specials $80. Jackpot Game $1200. Consolation $200.

BINGO
Marmora Lions Sunday Night Bingo
MARMORA LIONS HALL
Lightnings 7:00 p.m. Early Birds
Bonanzas $50. Regular Games
$1,000. Jackpot in 55 or Less
DOORS OPEN 6:00 p.m.

HAVELOCK Lions Bingo Wed. & Fri. Havelock Community Centre. 8 Early Bird Games 7:00 p.m.; 15 Regular Games 7:30 p.m.; 5 Special Games. Jackpots start at $1,000., stays at 55 numbers, increases $50. each week until won.

BALLROOM DANCING
Will take place at Marmora Town Hall
10 week course starts Wed. Sept. 22nd
Beginners 7:00pm Progressive 8:20pm
Learn to Waltz, Jive, Cha Cha, Rhumba, etc.
Information, call Allan 613-354-2510
or Beverly 613-472-2366

MARMORA Legion Dabber Bingo. Monday nights. Early bird starts 7:30 p.m. 18 regular games at $20. each. 6 specials, plus Bonanza and $1,000. Jackpot in 55 numbers.

It's not too late to register for the Marmora School Age Program! The Marmora School Age Program provides licensed care at the school (Earl Prentice Public School) with a qualified staff. The Program operates daily after school and on N.I. days. For more information or to register, call The Children's Nursery Centre, Marmora, at 613-472-3407.

NORWOOD Lions Club Dauber Bingo & Bonanza - Game every Tuesday night at Norwood Town Hall. 2 Early Bird games - 7:30 p.m. Regular games start at 7:45 p.m. 2 Share-the-Wealth, $1,000. Jackpot stays at 55 numbers, increases $50. each week until won.

BINGO
Madoc Twp. Rec. Centre Eldorado
Every Thursday Evening
Early Bird 7:30 p.m.
JACKPOT MUST GO EVERY NIGHT!
110 players or less $500.00
Over 111 Players $1,000.00
OVER 150 PLAYERS $1,500.00

PUBLIC Car Rally sponsored by Big Bros. & Big Sisters of Centre Hastings, September 12, 1993. Registration fee $15. Contact Darla Graham, 613-473-5255.

Auctions

AUCTION SALE
SATURDAY, SEPTEMBER 11
At 10:00 A.M.
For the late MR. FRANK CAVANAUGH of R.R. 2 Indian River, 1 mile East of the Killick Restaurant, 3 miles North on the 3rd Line of Asphodel, West side. Watch for signs
TRACTOR, MACHINERY, HORSE HARNESS, ANTIQUE FURNITURE, TOOLS.
Selling: W-4 International McCormick tractor, No. 46 International baler, set of sleighs, 4 sections of harrow, cultivator, horse drawn cultivator, hay wagon, bale stuker, haybine, approx. 500 bales of old hay (good for straw), many farm related items. McClary F.F. fridge, 30" Kenmore stove, 26" Zenith colour console T.V., spinwasher, apt. dryer, set of horse harness, set of yokes, asst. of horse items, Victorian marble top dresser with matching marble top washstand, square 5 legged dining room table with leaves, Victorian dresser with mirror, washstand, platform rocker, press back rocker, walnut smoker's table, flat to wall kitchen hoosier, china cabinet, sofa with 2 matching chairs, Victorian shelf, flat to wall cupboard, wooden boxes, many dishes, Victorian dresser with matching washstand, linen, tools, etc.
NO RESERVES
Cash or Cheque with I.D.
Lunch Available
AUCTIONEER'S NOTE: This is only a partial list of what will be a truly outstanding auction sale.
KEITH MONK AUCTIONS
705-742-1403
Auctioneer not responsible for accident or injury in connection with this sale.

Coming Events

Auctions

NEW & USED
APPLIANCE SALE
RUNNING TILL
THANKSGIVING
WEEKEND
Over the winter months we have been re-conditioning appliances. We have in stock 80 used refrigerators with new compressors installed. The compressor motor is the most important & expensive part on a refrigerator. We buy compressor motors 100 at a time directly from the manufacturer. This way we can rebuild refrigerators cheaper than our competition. We have just purchased 500 used fridges & stoves from a company in Toronto that we have been buying from for the last 10 yrs. A lot of these refrigerators are apartment size & 2 door frost-free fridges with matching stoves. We also have 60 matching almond fridge & stove sets, ranging from 2 months old & up. We also have 100 freezers of all sizes & a big selection of washers & dryers, lawn mowers and air conditioners.
Smitty likes competition - it keeps one on their toes & prices in line. Smitty says check our competitors out & then come to Smitty's & browse thru our warehouses & see what we have to offer. You are not obligated to buy, just come & see for yourself our very clean & modern appliances. We take trade-ins. We have our own financing with no interest & same day delivery. If you are thinking of buying or selling your appliances, see Smitty just for an honest price.
WE JUST DON'T SELL APPLIANCES, WE GUARANTEE THEM AFTER THE SALE.
THERE IS A DIFFERENCE
SMITTY
King of Appliances
RIVER RD., CORBYVILLE
Open 7 Days A Week and Evenings
613-969-0287
Anytime

SATURDAY, SEPTEMBER 18
At 11:00 A.M.
PUBLIC AUTO AUCTION at PETERBORO AUCTION CENTER, Peterborough (2 miles East on Hwy. 7). About 40 cars, & trucks, vans, many late model. Consignments accepted of cars, trucks, RVs, boats & riding lawn tractors.
CONSIGN EARLY!
Call 705-745-5007
ORVAL McLEAN AUCTIONS LTD.

SATURDAY, SEPTEMBER 11
At 10:00 A.M.
MITCHELL'S AUCTION BUILDING, 2 miles E. of Omemee on No. 7, 3 miles N. on Emily Pk. Rd.
Complete household contents of quality furnishing in good cond., including 8 pc. oak Broyhill dining suite (mint cond.), living & bdrm. furniture, 9'x12' Oriental rug, Victor gramophone, tools, appliances, lg. quan. misc. household items.
VEHICLES: 1979 Bronco 4x4, 1977 Chev 4x4 w/dump.
GUNS: 30/30 Winchester, 12 ga. Remington pump, 22 semi-auto. rifle, 12 ga. single shot, also Pearson Accura Buckeye bow
DELI EQUIPMENT: Commercial meat slicer, scale and printer, 1 yr. old deli case, 20 acrylic bulk bins, 2 store front signs, S.S. counter w/2 sinks and so much more.
DOUG MITCHELL, Auctioneer
R.R. 4 Omemee, 705-799-6769

REAL ESTATE
LAND AUCTION
SATURDAY, SEPTEMBER 11, 1993
At 11:00 A.M.
Selling 269 acres of land including private 30-35 acre lake located in Chandos Township, Apsley, Ont. Heavily treed in soft and hardwoods. Property surrounds most of private "Little Chandos Lake" with deeded access to Chandos Lake. Roadway into high open land to North of Small Lake. Property situated between Scott's Road on the North and Balmer Road on the South. Zoned Rural and Hazzard (wetlands). Excellent for building sites, hunt camp or good private retreat.
TERMS OF SALE: $5,000. cash deposit day of sale and balance in 30 days on closing. Sale subject to clear and free title. Property will be sold subject to owner's approval of final bid. Take Hwy. 620 Northeast of Apsley to Balmer Road and watch for signs. Sale will be held on location.
For information and viewing, contact:
SHRUBB AUCTION SERVICE
R.R. 7 Peterborough
705-295-6654

Memoriams

FORBES - In loving memory of a dear husband, father and grandfather, James Forbes, who passed away Sept. 5, 1992.
No one knows the grief we bear
When our family meets and you're not there.
You left us quietly, your thoughts unknown,
But you left us memories we are proud to own.
To us you were someone special,
Someone good and true,
And you'll never be forgotten,
We thought the world of you.
Always remembered by wife Marion & children Sandra, James, Brian, Cameron, Ian, Arlene, Colleen & Kathy & grandchildren Jason, Nicole, Meghan, Bridget, Ricarda and Conor.

Services

JOHN DE VRIES
Log & Timber Frame
Homes, Light Crane & Log
& Wood Care Products
"HANDCRAFTED NATURALLY"
613-478-6830
Fax 613-478-1400
R.R. 3 Tweed, Ont. K0K 3J0

WILMAN TREE
CONTRACTING
LTD., MARMORA
Tree-Trimming & Removal
FREE Estimates
613-472-3410

FLOOR SANDING
Dustless, No Wax Finish
Workmanship Guaranteed
Call 705-653-4333

New Era
SATELLITE & ANTENNA
SALES & SERVICE
PHONE DENTON CURRY TODAY
Check and Compare our
Prices Before you Buy!
705-639-2305

HIGHLANDER MOTEL
& LIMOUSINE SERVICE

Open 24 Hours
Weddings, Anniversaries,
Graduations, Bring the Baby Home
NORWOOD
705-639-5353 705-639-5354

Services

MONEY to loan - any worthwhile purpose. Bill consolidation, special projects, etc. No limit. Call Belleville, 613-391-4312.

HALL FOR RENT
Weddings, Anniversaries, etc.
For Rates, Call
705-653-3774
Campbellford, Centrally Located

HASTINGS
SEWING
SERVICES
Complete alterations, hemming and zipper replacement services available. PLUS selective dress making. Fast, professional, value-priced service.
Call Cindy today! 705-696-1523

LARRY BRONSON
CONSTRUCTION
• Additions & Renovations •
• New Construction •
• Roofing & Siding •
R.R. 4 Madoc, Ontario 613-473-2021

KEN'S PLUMBING
& HEATING
Home, Farm & Cottage
24 hr. No Heat/No Water
Emergency Service
613-473-5617 Madoc

INDOOR BOAT
& MOTOR STORAGE
— Winterization — Fall Repairs
BELMONT ENGINE REPAIR & MARINE
HOMELITE ZENOAH Husqvarna
R.R. 4 Havelock 705-778-3838

HANDYMAN
Licenced Carpenter, time & material OR contract work. ALL renovations, also decks, fencing, brick & stone foundation repairs.
Big or Small Jobs
BEAM Built-in Vacuums ®
JOHN SANDERS 613-473-2937

COMPLETE Auction Services, prompt service. Wm. C. Blakely, 613-962-8965.

For Sale

YOU PICK APPLES
3 miles North of Stirling on Hwy. 14
OPEN WEEKENDS ONLY
Sat. & Sun. from 9 to 5
REID'S ORCHARDS
613-395-3088

Coming Events

HAVELOCK Rotary Club Bingo at Havelock Legion, 8 Ottawa St. West, Thursdays 7 p.m. Early Birds 7:30 p.m. Regular bingo 8 p.m.

the Classifieds!

Havelock Marlins place fourth at All Ontario Mosquito finals

by Nancy Powers

McGregor -- One bad inning was one too many for the Havelock Marlins who finished fourth at the All Ontario Mosquito Hardball finals held near Windsor this past weekend.

After breezing through their first two games last Saturday the Marlins finished the day with a 2-0 record, however, game three proved to be tougher.

Their first game against McGregor was a blow out for Havelock as they "mercied" the host team 23-3. (The mercy rule stops the game after five innings if one team is leading by 10 or more runs at that point.)

Short stop David Anderson proved to be the hero against McGregor as he racked up an impressive nine RBI's going five-for-five at the plate. His hits included four doubles and a triple.

Other RBI's were earned by Andrew Keeping, Todd Menzies, Mike Seaboyer, Jason Lewis (2), Andy McCutcheon and Justin Towns.

McGregor walked 14 Marlins and hit two batters resulting in five runners crossing the plate with the bases loaded.

Havelock pitchers Derek Sanders and Dave Anderson game up only six hits and walked two.

During their second game Havelock had another easy time of it, dowing Brigden 13-3 in seven innings. Brigden, however, caused a lenghtly delay in the game after filing a formal protest after an umpire's call.

At the top of the sixth, with Anderson on second, Todd Menzies hit the ball at the short stop, who brushed with Anderson and lost time while throwing the ball to first. The umpire called Menzies out, but said Anderson was safe at third.

Brigden put in a formal protest because they felt both runners should be out. As a result of the protest, the umpire called both players safe, indicting it was a coincidental collision and neither player was a fault.

Highlights from game two are: Anderson went four for five at bat with two RBI's; Menzies went three for five; Sanders went three for five with five RBI's; McCutcheon went three for five with four RBI's and Towns walked four times. Havelock pitchers Menzies, Anderson and Sanders combined to give up only seven hits, walk three and hit one batter.

Undefeated thus far, Havelock faced Ilderton (who were also undefeated) on Sunday morning (in Essex) and ran into some fielding problems causing them to fall behind early in the game.

The game was stopped after five with Ilderton leading 15-2. Recording Havelock RBI's were Menzies and Jason Lewis.

With their backs against the walls, the Marlins were pumped to continue but had to defeat Ripley in order to do that. The playdowns had a double elimination format.

During the top of first inning, Ripley struck early scoring four runs and added three more throughout the game to earn a 7-5 win.

Havelock were only down by two runs with Menzies and Seaboyer recording RBI's in the first. But both teams played tight ball from that point.

Seaboyer and Derek Sanderson each had single RBI's in the bottom of the fifth to set the score at 6-4.

Ripley added their final run in the top of the seventh and Havelock's Derek Sanders hit a single shot home run to finish the scoring for the Marlins.

A close call out at first base against Todd Menzies may have been the final nail in Havelock's coffin as he made the first out and cleared the bases prior to Sanders home-run. It was a turning point in the game.

Finkle
The Electric People
YOU CAN DO IT!
Qualified Electricians on staff to advise and assist you.
WIRING SUPPLIES
LIGHTING FIXTURES
334 Pinnacle St. Belleville 613 962-5331

TOWN & COUNTRY RESTAURANT
Hwy. 62 South (Durham St.)
Madoc (Across from Ball Park)
613-473-4848
NEW OWNERSHIP - NEW COOK
GRAND OPENING SPECIAL
Fresh 12 oz. T-Bone or Sirloin Steak $7.35
SUNDAY BRUNCH BUFFET
Chinese/Canadian /Salad Bar
10 a.m. - 2 p.m. $4.35
CHINESE SMORG
Wed. - Sun.
All You Can Eat Chinese Food, Salad Bar & Dessert
Lunch 11:30-2:00 Lunch $4.95
Dinner 5:00-8:00 Dinner $7.35
TAKE OUT Over $15.00 Purchase, Receive 10% DISCOUNT!

Prescriptions
Green Shield
Social Services
D.V.A. Blue Cross
Welfare
JOHNSTON'S PHARMACY
Madoc
473-4112

ONE STOP BUTCHER SHOP
WHOLESALE/RETAIL
MADOC 37 St. Lawrence St. W. (Across from McDougall Ins.)

FEATURES	
10 lbs. Lean GROUND BEEF	$19.90
10 lbs. CHICKEN BREASTS	$28.90
10 lbs. Centre Cut PORK CHOPS	$29.90
10 lbs. BACK RIBS	$36.90
10 lbs. CHICKEN LEGS	$9.95
5 lbs. CHICKEN THIGHS	$8.95
5 lbs. DRUMSTICKS	$8.95
5 lbs. Breaded PORK CUTLETS	$19.95
5 lbs. Boneless CHICKEN BREASTS	$26.95
5 lbs. Store Made SAUSAGES	$12.95

SPECIALS	
LEAN GROUND BEEF	$1.99 lb.
CHICKEN BREAST	$2.89 lb.
8 oz. TROUT	$2.25 ea.
COOKED HAM .39/100g or	$1.79 lb.
BLACK FOREST HAM .99/100g or	$4.49 lb.

Prices Effective until Sept. 18th

RAIL BEEF
- SIDES $1.99 lb.
- HIND 1/4 $2.39 lb.
- FRONT 1/4 $1.69 lb.
- LONG LOINS $3.49

• Fresh Eggs • Cheese • Deli Counter • Freezer Orders • Frozen Seafood • Hindquarters & Sides • Restaurant — Service Clubs

HOURS: Tues., Wed. 9:00-5:30 Thurs., Fri. 9:00-6:00 Sat. 9:00-5:30 CLOSED Sun. & Mon.
1 Quality Products & Service
613-473-0508

260 ADAM ST., BELLEVILLE
969-1616
T.A.S. COMMUNICATIONS
Come in for your
5 POINT INSPECTION
On Any Make or Model Cellular Phone
ONLY $9.95
We have qualified Service Technicians and Accessories available at competitive prices.
Bell Mobility
Cellular Plus Centre

CMHP
THE COMMUNITY MENTAL HEALTH PROGRAM OF HASTINGS & PRINCE EDWARD COUNTIES
DATE OF RECORD
September 30, 1993
The Community Mental Health Program of Hastings & Prince Edward Counties is seeking interested citizens to serve on the Program's Board of Directors. In order to be eligible for a Board position, you must be a member of the Program before the Date of Record indicated above.
For further information, please contact Judy Bridle before September 30th, 1993 at the Program's Head Office at:
135 Victoria Avenue, Suite 201
Belleville, Ontario K8N 2B1
or telephone (613) 967-4734

AUCTION-SALE
Saturday, September 25th, 1993
at 11:00 a.m.
OPEN HOUSE
Friday, September 17, 2-6 p.m.
Saturday, September 18, noon - 4 p.m.
Information Brochures and terms & conditions available upon request (10% buyer premium)
R.R. 4 STIRLING OFF HWY. 14
5 acre parcel, including 5000 sq.ft. custom built home, 4 bdrms., central air & vac., 3 fireplaces, sauna, pool, office, 3 car garage.
Subject to Owner's approval, day of sale
VIEWING BY APPOINTMENT ONLY
Contact RON FORBES, Auctioneer
1-613-923-2445 or
1-613-659-3907 after 6 p.m.
Licenced No. 12, County of Hastings
FORBES AUCTION SERVICE

Turkey shoot scheduled by Madoc Hunters and Anglers

by Jeff Wilson

The Madoc Hunters and Anglers will be holding a Turkey Shoot on Saturday, Sept. 11 to raise money for a proposed 500 yard range.

The Turkey Shoot will be held at the Madoc District Hunters and Anglers' range, located three kilometres east of Madoc on Highway 7, north one kilometre on the Hunt Club Road.

Executive member Harry Richards says the club will hold more turkey shoots to raise money if this one is successful. He said the club hopes to complete the 500 yard range in the next couple of years. The new range will hopefully draw new members to boost the club's sagging membership, which dropped from 110 last year to 70 this year.

The Turkey Shoot will have three categories, .22 rifles, centre fire rifles and shotgun.

The .22 rifle category will have two classes, open sights with ten shooters in each group per turkey at $3 each. The second class will be any sight scope, peep, red dot, heavy barrel, etc., ten shooters per turkey at $3 each.

The centre fire rifle category will include any calibre at 100 yards (bench rest), ten shooters per turkey with five shots high score wins.

In the shotgun category there will be two events, including: most shots in a 6 foot diameter circle, ammo supply for this event only. The other event will be a trap 27 yard handicap match, high score in trap will win a family membership ($75 value).

All ammunition must be supplied by participants.

All events are open to people 16-years-old and up.

No alcohol will be permitted on the premises.

Duffers Chip wagon will be on hand to supply refreshments.

Summer Beach Volleyball program a success

by Jeff Wilson

The Summer Beach Volleyball program was a success in its first year of operation.

Program Organizer Carm Donato reported on the program to Madoc Village Council last Tuesday evening.

He was on hand to give a summary on the program and to request some funding. Donato told council he was still waiting for answers from requests to the Marmora Masonic Lodge, Marmora Legion and the Tweed Legion.

Reeve Tom Deline asked Donato to seek the funding from the three organizations and then come back to council if he still needed funds to break even.

Donato reported that the program had about 110 students registered over the summer, with over half of them being female.

He complimented the program's co-ordinator Theresa Bailey for her organizational skills which left Donato with very little to do. He also praised the coaches in the program.

SERVICES & TRADES

MORTON'S GARAGE LIMITED
Agricultural Machinery Sales & Service
R.R. 2 Tweed, Ontario
DON'T FORGET Your 10% Tax Rebate on New Tractors for 1993!
Phone 613-478-3303 Neil & Bryan Morton

JOE FOLEY BUS LINES (MADOC) LTD.
Duane Foley, President
Vans, school and activity buses, motor coach charters, weekly bus service between Bancroft and Belleville.
Call Collect: 613-473-4624 Fax: 613-473-0127

This Small Space Can Carry A BIG Message

Gerow Propane Ltd.
THE PROPANE PEOPLE SINCE 1937
AUTOMOTIVE CONVERSIONS, PARTS, SERVICE, RESIDENTIAL, COMMERCIAL, INDUSTRIAL BULK SALES, PROPANE APPLIANCES, HOME HEATING
Harold Gerow Refill Centre and Dealer
Box 474, Brighton, Ontario K0K 1H0
Highway No. 2 just East of Brighton
GRL
613-475-2414

• CARS • TRUCKS • BOATS
LAND ANTIQUES
MADOC MOTORS
PAUL KELLY Buy — Sell & Trade ANYTHING!
613-473-5113 Mobile 613-969-5387
162 Russell St., Madoc, Ont. K0K 2K0

ALLAN FRANKS CONSTRUCTION LTD.
• Complete Septic Systems
• Sand • Gravel • Top Soil
• Equipment Rentals
Eldorado, Ont. 613-473-4212

Studio 737 Art Gallery
• 600 Original Paintings • Carvings & Crafts
• Pottery, Sculpture • Custom Framing
Arja Palonen
613-478-3059 R.R. 3 Tweed, Ont. K0K 3J0
OPEN DAILY Hwy. 7, just 1 km East of Hwy. 37

McNEIL SASH WORKS
CUTSOM WOOD WINDOWS ANY STYLE
R.R. 2 Madoc
613-473-2607

MADOC CO-OP
24 hour Burner Service
Cleaning, Service & Installation
Stove Oil & Furnace Fuels
CO-OP
Madoc 613-473-4227
or Tweed 613-478-3138
After Hour Service 613-473-4435

EAVESTROUGHING
Custom made 5" seamless aluminum eavestroughs
ALSO: soffit & fascia
FREE ESTIMATES
Nick Ahola 613-478-6897 Tweed

Prompt 24 Hour Towing — Wheel Lift Service
ROLLINS AUTO WRECKERS
Ivanhoe 613-473-2242

Ultramar Moira-Schuster
Furnace Oil • Stove Oil
Gasoline • Diesel
24 Hr. Emergency Burner Service
High-Efficiency Oil Furnaces at 0% Financing up to 60 mths.
ROSS ANDERSON, Agent 613-473-0580

TED HAILSTONE & SON
PLUMBING & HEATING
★ Wood ★ Furnaces Installed
★ Oil ★ Bathroom Installation
★ Electric ★ Jacuzzi & Duro Pumps
613-473-4152

DAVE BRADY CONSTRUCTION
• Renovations
• Finishing Work
• Additions
• Siding
• Roofing, etc.
NO JOB TOO SMALL
Madoc 613-473-4921
or 613-473-4908

J. PAT MURRAY & SON
Est. 1959
Custom Painting & Decorating
• Paper Hanging — All types • Wood Refinishing
• Plaster Restoration • Specialty Faux Finishes
• Broken Colour Sponging, Ragging, Graining & Marbilizing
PETER J. MURRAY 613-473-4452

Madoc AUTOBODY
Complete Autobody Repair & Painting
64 Durham St. South
Madoc, Ontario
K0K 2K0
(613) 473-0377

G & K Carpentry
Distinctive Colonial & Traditional Furniture & Kitchen Cabinets Made to Your Own Design
Stairs & Railings
GORDON SOMMERVILLE
613-473-5459
R.R. 5 Madoc, Ontario K0K 2K0
Licenced Cabinet Maker & Woodworking Machinist
Plastic Laminates & Solid Hardwoods

BRAD FREEMAN
24 HOUR SERVICE
Dunlop BFGoodrich
Hastings Tire & Towing Service
PASSENGER — TRUCK — FARM — PRE-CURED RETREADING
WHEEL LIFT SERVICE — AUTO CLUBS ACCEPTED
162 Russell St. N., Madoc, Ontario
(613) 473-0257

NDP tackling health card fraud says MPP Buchanan

According to Hastings-Peterborough MPP Elmer Buchanan his government, the NDP, has been working on charges of fraud in the health care system for months.

"We welcome every clue that citizens can provide us of abuse of the health system," said Buchanan.

Residents anywhere in Ontario can call a toll-free 1-800-number if they believe they have information or suspect fraud by someone using a card or by a health care provider.

The number is 1-800-268-1154. and all cases are being investigated by a special investigative unit set up by the provincial government.

With the support of the Ontario Medical Association the NDP is carrying out the following strategies:

* devising ways of health care providers to validate health cards;
* providing a way for doctors and other health care providers to report suspected abuse or fraud without impairing patient confidentiality; and
* planning to issue new health cards with photographs in 1994.

The government is working with agencies of other governments as well as its own to use computer checks for wrongful use of a card.

Buchanan says people should carry their health card with them at all times because it is an important means of identification.

"It should be kept in a safe place, just as a credit card is. Never lend a card to anyone," warned Buchanan, adding, "Do not borrow a card...it is against the law."

The seriousness of deliberately misusing a health card is shown by the possible penalties -- a fine of up to $5,000, or as much as 14 years in jail.

The Ministry of Health asks people to call its local office immediately if a card is lost or stolen; a card holder moves or changes names or moves out of Ontario, at which point they become ineligible for coverage.

KEITH STEIN
APPLIANCE SERVICE
Service & Parts
- Refrigerators
- Freezers
- Washers & Dryers
- Air Conditioners
- Dishwashers
- Ranges
- Dehumidifiers

161 College St. W., Belleville
PARTS 966-6966 SERVICE 962-4048

Waste management study groups agree to make suggestion to MOE

by Jeff Wilson

Waste Management Study groups have agreed to work together to offer suggestions on smoothing out the study process to the Ministry of the Environment.

Ten of the 46 waste management study groups in Ontario attended a meeting in Trenton last Thursday. Along with the Centre and South Hastings Waste Management Board, there were study groups from Niagara, Niagara-On-The-Lake, Welland-Thorold.

According to Centre and South Waste Management Board Chairman Tom Deline, the groups met for about four hours had a "good discussion". Each study group presented a rough plan as to where they were in the master plan process. Deline said some of the groups present were at the same point as Centre and South Hastings, while many of them were further behind.

A discussion also took place on the problems with the process. The largest problem the study groups have run into comes after the announcement of candidate sites, Deline said.

After listening to each of the

Cont'd on page 8

Hastings County Ploughing Match Results

Class 3 - 1st - Jeff Carlisle, 2nd - Derek Jones, 3rd - Brian Dracup.

Class 4 - 1st - Stephen Rainnie.

Class 5 - 1st - Don Conklin Jr., Prescot, 2nd - Don Conklin Sr., 3rd - Ross Carlisle, 4th - R.H. Jarvis, Agincourt, 5th - Lee Grant.

Class 10 - 1st - Clare Dracup, 2nd - Dave Reid, 3rd - Ross Carlisle, 4th - Steven Dracup.

Class 11 - 1st - Arden Dunham, 2nd - Jim Sandercock, 3rd - Don Sandercock, 4th - Bob Harvey, 5th - Jim Thompson, 6th - Walter Hamilton, 7th - Gerald White, 8th - Al Criins, 9th - Russell Sills.

Class 13 - 1st - Derek Jones, 2nd - Dave Reid, 3rd - Ken Thompson.

Class 14 - 1st - Joanne Conklin, 2nd - Julie-Kai Dracup, 3rd - Laurie Dracup, 4th Andrea Gunning, 5th - Jaclyn Laporte, 6th - Connie Harder, 7th - Tammy Vinnicombe.

Class 1 - 1st - Hugh Laundry, Hershel Township.

Class 12 (Horse Class Riding) - 1st - Joe Moore, 2nd - Don Miller, 2nd - Kay Faucett, 3rd - Jim Uens.

Walking Horse Plow - 1st - Leo Greenwood, 2nd - Kay Faucett, 3rd - Terry Linton, 4th - Theo McCracken, 5th - Jim McCormick, 6th - Don Miller.

Horse Class - 1st - Jim Uens, 2nd - Jim McCormick, 3rd - Don Miller, 4th - Leo Greenwood.

Junior Ploughman (Joggernotter Award) - Steve Rainnie.

Senior Ploughman (Oliver McCracken Award) - Clare Dracup.

Best Strikeout - Julie-Kai Dracup.

Best Finish - Ross Carlisle.

Best Ploughed Land (Stirling Insurance) - Clare Dracup.

Best Plough Team - Jim McCormick.

Mumby Memorial Award - Jeff Carlisle.

Best Junior Strikeout (Clayvale Award) - Derek Jones.

Senior Ploughman (Alan Watt Award) - Walter Hamilton.

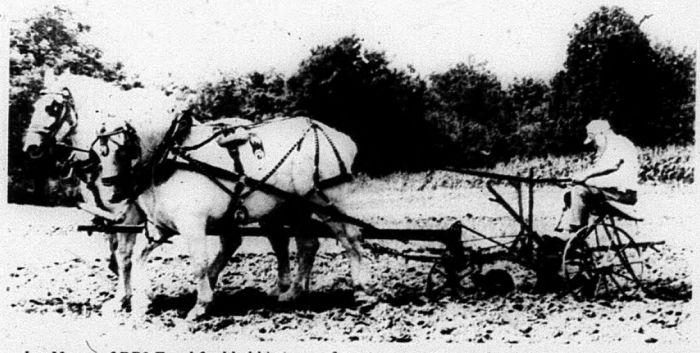

Joe Moore of RR3 Frankford led his team of Ted and Fred to a first place finish in the Horse Riding Class at the Hastings County Farm Show and Ploughing Match held at the Donnan Farm.

Roadmasters
ROADHOUSE & RESTAURANT
33 Durham St., Madoc
613-473-5493
EVERY TUES. NIGHT Wing Night Children Welcome till 9 p.m.
UNDER NEW OWNERSHIP & MANAGEMENT
— Completely New Menu
— Hot Buffet every Fri. & Sat. evgs. from 4 p.m. - 9 p.m.
— Fine Dining at Reasonable Prices
— Catering Services Available
HOURS: Mon. - Thurs. 11 a.m. - 7 p.m. Fri. & Sat. 11 a.m. - 9 p.m.
LIVE ENTERTAINMENT September 10 & 11
DIAMOND BACK
HOURS: Mon.-Sat. 11-1, Sun. 1-10
EVERY THURS. NIGHT Amateur Night Bring Your Own Instruments!
"Any vehicle purchase made at Madoc Motors gets a FREE Gift Certificate for Dinner at Roadmasters Roadhouse."

STIRLING PERFORMING ARTS COMMITTEE
Presents...
Its Eighth Season 1993-1994 Theatre Series!
Thurs. Sept. 30
LETTER FROM WINGFIELD FARM
Wed. Nov. 10
HAGOOD HARDY TRIO
Wed. Apr. 6, 1994
LENNY SOLOMON QUINTET
TICKETS: $33.00
Available at: P.J.'s Jewellery and Gifts, Stirling
Briar Patch, Century Place, Belleville
Smokers World, Trenton
Lois Rumney, Frankford, 613-398-6614
Valerie Shanks, Marmora, 613-472-5150
Frances Douglas, Campbellford, 705-653-2998
Mail Orders: Edith Murray, Box 85, Stirling K0K 3E0
Sponsored by Ontario Arts Council
ALL Performances 8 p.m. at the Stirling Theatre

PROFESSIONAL CARDS

This Small Space Can Carry A ***BIG Message***

Good Value Insurance
Gerrard Forestell Sales Representative
37 St. Lawrence St. W.
Box 268, Madoc
Ontario K0K 2K0
Bus. (613) 473-2575
Res. (613) 473-4432
Good Value From People You Can Trust
the co-operators Insurance/Financial Services
LIFE • RRSP's • HOME • AUTO • FARM • BUSINESS

Campbell
Campbell Monument Co.
CMC
FRANCIS BOSLEY
P.O. Box 7
Eldorado, Ontario
K0K 1Y0
473-2740

THE FIDLAR'S MILL
Ruth Potts - Proprietor
Restaurant - Catering - Take-Out
8 Mill St., Stirling 613-395-6000
NEWLY OPENED
Recently Renovated & Decorated
EXPANDED MENU
NEW! Take-Out
OPEN 6:00 a.m. — CLOSE 11:00 p.m.
RECEIVE 20% OFF
ANY DINNER
With This Coupon
Offer Expires September 30, 1993. M.R.

Waste management study groups agree to make suggestion to MOE

Cont'd from page 7

presentations. Deline said his personal opinion "we're have had far more public participation and we had a far more effort to make our process more traceable and make sure we are following our process as close as possible". He said he feels the the Centre and South Hastings board is more accessible and this is the reason their process is working well.

Some of the study groups are similar to the Centre and South Hastings board, with a number of municipalities working together to find a landfill site.

Deline said some of the these groups have a "no divorce" clause. The Centre and South Hastings board have a clause that allow municipalities to opt out of the process a year after giving notice.

INVADING SPECIES HOTLINE
GET INFORMATION!
REPORT SIGHTINGS!
1-800-563-7711
ONTARIO FEDERATION OF ANGLERS & HUNTERS

"Get A Grip"

Golf Tips by Paul Garner

Shooting Into The Wind:

If your shot is too high into a stiff wind it is referred to as "ballooned into the wind", and the result is your distance is travelling up rather than out to your target. The correct shot to play is a lower flight to keep the ball down and out of the faster wind above. (also referred to as a knock-down shot)

To set up for this shot, play the ball back into your stance opposite your right foot, then open your stance to the left a little. Your hands should now be well ahead of the ball at address. You should feel as though you are going to strike the ball in a downward blow; kind of punching it. Try to follow through flat and low (closer to the ground as opposed to up in the sky).

If club selection would be an eight iron for the required distance, try a six iron to execute this shot.

Experiment with club selection. Note: this shot can be used in other circumstances (i.e. under tree branches).

Lefthanders, reverse sides.

Send questions to "Get A Grip" c/o Paul Garner, Box 58, Madoc, Ont. K0K 2K0.

COME AND SEE OUR DISPLAY
AT THE
QUINTE MALL HOME SHOW
SEPTEMBER 15, 16, 17 & 18

MOIRA GLASS - MIRROR LTD.
And
RUSCO®
WINDOWS & DOORS
Choose One Of The Following:
• Low "E" Argon 2¢ per sq.ft.
OR, DO YOU NEED A NEW DOOR?
•Buy 7 Windows & Receive A Heavy Duty Rusco 800 Door for $1.00
WANT TO SAVE A LITTLE EXTRA?
•Buy 3 to 7 Windows, Get An Additional 5% Discount
• Buy 8 or more Windows, Get An Additional 10% Discount
Need to buy something for the person who has everything?
How about a Window or Door! LAY AWAY NOW FOR CHRISTMAS!
MOIRA GLASS - MIRROR LTD.
Moira Glass-Mirror Ltd.
314 Pinnacle St. Belleville
(Just North of Victoria)
Locally owned & operated
A family business since 1971
613-969-5175

3M/Madoc Review COMMUNITY COACH RECOGNITION PROGRAM

Nomination Form

Note: Coach must reside in area served by this newspaper.

Name of Coach: _____

Sport: _____

League: _____

Nominated by: _____

Telephone ( ) _____

Coach's Profile. Please provide a brief history on the nominee, outline such elements as years of coaching, successes, meaningful coaching achievements, etc.

Note: Individual must have coached at least two years.

_____

Winners of the 3M/Madoc Review Community Coach Recognition will be judged on the following values and standards. Please give an example of how the coach you are nominating exemplifies these values and standards.

- Demonstrating respect for officials, opponents and parents, and espousing a philosophy of fair play.
- Demonstrating concern for all-round development of the athlete and instilling guidelines reflecting responsible conduct beyond the playing field.
- Presenting, through example, a positive image of coaching.
- Demonstrating the ability to improve the athletic performance of a team or individual.
- Applying relevent training theory and coaching techniques, eg. National Coaching Certification Program (NCCP).

"Nothing Less Than Spectacular"
BIRD TADMAN TRIPP CARPENTERS INC.
R-2000
"Renovating, Adding On Or Building New, We're The Experts To Work With You!"
Conscientious Workmanship & Realistic Value
Contact Kirk
613-474-2537

WANTED!

Royal Canadian Legion Branch 363, Madoc
Members and Guests to actively participate in
LEGION WEEK,
September 19th - 25th
REWARD: "F3"
Fun, Friendship & Food
G. Adams, Pres.

DOWNTOWN LOTTO CENTRE
Can Par
We Use Kodak Paper
24 Hour Photo Service
SPECTRUM
JOHNSTON'S MADOC
Guardian Drugs
CARD & GIFT SHOPPE
573-4112 36 Durham St, Madoc

FIRE — LIFE — AUTO
COMMERCIAL — FARM
Monthly Payment Plans Available
Livingstone/Whitley
INSURANCE BROKERS LTD.
84 Durham Street, Madoc
613-473-4414

Madoc The Review

DOUG HUNTER
FORD MERCURY SALES LTD.
Russell St. N.
Madoc, Ont.
613-473-4236

RE/MAX Empire Realty Ltd.
Madoc 613 473 4225
Tweed 613 478 2030

Vol. 116 No. 36 Wednesday, September 15, 1993 Canadian Publications Mail Product Agreement No. 428760 .35¢

ar Rally

he Big Brothers and Big Sisters of Centre tings held their annual Car Rally last day. The first place winners were (middle) er Betty Workman and navigator, daught- Beth Workman with 88 points. Second went river Ron Ellis (back, left) and navigators Carm Hunter (left) and John Ellis with 76 points. Third place went to driver Jack Attwell (back, right) and navigator Justin Hutson with 75 points. There was also a draw for two mountain bikes which were won by Scott Moorcroft and Samantha Hill.

New and traditional featured at Madoc Fair scheduled this weekend

by Jeff Wilson

This year's Madoc Fair, sponsored by the Madoc Agricultural Society will be a good mixture of new and traditional events.

Some of the new events this year will include the Imperial Hell Drivers who will take centre stage on opening night, Friday, Sept. 17. The show will begin at 7:30 p.m. The Hell Drivers will replace the horse draws that traditionally were held on Friday night. The horse draws have been moved to Saturday.

The musical entertainment at the bandstand will be expanded this year. The band Country Pride will play on Saturday afternoon, while Hugh Hagen, who played on the television show Pig and Whistle for seven years will be the master of ceremonies on both days. The Cruisers, Thelda Mitten as well as other local country artists will appear on Sunday afternoon. Bob Hawley, a member of the Agricultural Society, said Hagen, who played at the Madoc Township Barbecue, will "liven up" the bandstand.

There will be commercial exhibits both indoors and outdoors.

The Mud Drag races return once again. There will be seven classes, with an entry fee of $20 and $10 to move up a class. Registration will begin at 10:30 a.m. on Sunday.

The Demolition Derby will be held on Saturday night at 6 p.m. Those interested in entering should contact Bonnie Baker at 473-2686 or 473-2972 after 5 p.m. Hawley said they hope to have around 100 entries, similar to last year's fair.

The midway will be operating all weekend.

Admission will be $5 for adults, $2 for children under 12, free for children six and under and $12 for a weekend pass.

The rest of the fair's schedule is as follows:

Saturday:

9:30 a.m. - Arabian Show/Gaming
10 a.m. - Horse Show Jumping
11 a.m. - 4-H Club Calf Judging
11 a.m. - Big Brothers and Big Sisters Kite Contest
12 noon - Dairy Cattle Judging
12 noon - Horse Draw and Pony Draw
12:30 p.m. - Sheep Judging
1:30 p.m. - Opening Ceremonies on bandstand
Afternoon - Music on bandstand by Country Pride
4 - 7 p.m. - Roast Turkey Dinner available in arena (Big Brothers and Big Sisters)

Sunday:

9 a.m. - Saddle Horse and Ponies
10:30 a.m. - Draft Horse and Commercial
10:30 a.m. - Light Horses and Ponies
12 noon - Baby Show in Arena
12 noon - Beef Cattle Judging
2 p.m - Lumberjack Contest
All Day - Goat Display

adoc Public School has 4 new teachers

eff Wilson

was back to school for all kids last week and both public schools were ready raring to go.

adoc Public School has new teachers this year. include, Mrs. Barbara ock (Grade 6), Mrs. abeth McGarvey (Interiate French), Mrs. Nancy as (Integrated Class with re Hastings) and Mrs. ne Lake (Grade 8).

e school also welcomed new educational assis-, Mrs. Roely Devries and Claudette Nadeau.

an interview with Princi- Laurie Anderson, she said s too early to say how the l contract has affected the ol.

e school will be unveiling school clothing in October. new style will feature the e school colors with a rent color background, erson said. The school clothing has not been updated for three years.

The school's enrolment is up 25 students to 515 overall. The school has also added another portable. Anderson said the new students are spread throughout the different grades.

In the first week a couple extra-curricular activities including, cross-country and soccer are already underway.

Upcoming events at the school includes the Meet the Teacher Barbecue which will be held on Sept. 23.

At Madoc Township Public School one new teacher, Gail Robinson (EA 2) has joined the staff.

Many teachers have different assignments this year, teaching split classes.

Principal Art Gough said the school is focussing on the sciences, language arts, math and writing composition skills including a grammar component.

Gough said all the schools extra-curricular programs as well as the sports programs will continue this year.

The values peer groups program will also continue. This program helps develop students' civility and politeness.

The daily physical education program will also continue this year. The program provides for some class time to allow students to participate in daily physical activity.

Gough said the school is working towards equality by showing students of both sexes opportunities in traditionally male or female activities. For example, Gough said the school is directing boys towards drama, while they are directing girls to sports like floor hockey.

In the area of computers, the school's ICONS will have more programs this year.

In the library, automation is

Cont'd on page 3

Registration offered for Tai Chi classes

Tai Chi Chuan - the ancient Chinese martial art and therapeutic exercise - is being offered again this fall in the Madoc area.

Registration will be held on Wednesday, Sept. 22 at 7 p.m. at St. Peter's Presbyterian Church. Classes will be held every Wednesday at the same time.

Tai Chi's history goes back for centuries in the East. The original Tai Chi method was founded by the Chen family. Over the years, the Chen style has branched off into other systems: Sun an, for example. The style offered in Madoc is the Yang style, the most practised in the world today.

You have seen Tai Chi performed. It's movements are easily recognized by the slow tempo and exquisitely beautiful postures. The postures themselves have rather poetic names such as "cloud hands" and "white crane spreads wings". Originally, these movements had specific

Cont'd on page 3

his paper has 100% household coverage of Madoc & Rural Routes, Eldorado and Gilmour.

Madoc The Review

JOSEPH CEMBAL, President
JEFF WILSON, Editor
SHERRY SANDERS, Adv. Consultant
PAULINE HARRIS, Office
PAT LAWRENCE, Accounting
LYNDA OBODIAK, Class.

MADOC REVIEW OFFICE - 74 Durham St. S., Madoc, Ont. K0K 2K0
Phone 613-473-4476 or 613-473-2546
Office Hours - Wed., Thurs., Fri. 9:00 - 5:00, CLOSED Mon. & Tues.
MARMORA HEAD OFFICE - 613-472-2431, Fax 613-472-5026
Subscription Rates $30.00 per year payable in advance, plus 7% G.S.T., anywhere in Canada. $65.00 per year in advance in the U.K.A. and any other country. Both old and new addresses should be given when a change of address is requested.

All property including copyright in layout and composition of news, photographs and advertisements produced by employees of The Madoc Review shall be vested in and be property of the newspaper. None of the aforementioned items or any part thereof may be reproduced without the prior written consent of the publisher.

Published every Wednesday by

Cembal Publications (1981) Ltd.

HEAD OFFICE: 3 McGill Street, P.O. Box 250, Marmora, Ontario K0K 2M0
Phone (613) 472-2431, Fax (613) 472-5026

All "Letters To The Editor" published by Cembal Publications must be signed by the author with address and phone number. All opinions expressed in the letters are that of the author and not necessarily that of Cembal Publications or its staff.

Glimpse...Into the Past

This photo is of the Cooper baseball team of about 1922. The team members were: Back row: Dan Bird, Earl Ferguson, Hark Rollins, Bill McCoy, Clarence Canniff, Frank Reynolds. Front row: Harold Bailey, ??????, Bob Rollins, Delbert Rollins and Ernie Parks. If only one knows the identity of the second man from, the left in the front row, the Review would be pleased to hear from you.

Mrs. Irene Harrison, 60, enclosed this photo of herself, a copy of her birth certificate which shows she was born in Madoc Township on July 7, 1993 the daughter of Edgar and Violet Hathaway. She also enclosed some photos of her mother during her time in Madoc Township. She is hoping these photos will jog the memory of people that may have known her family during their time in Madoc Township. Mrs. Harrison would like to visit Madoc after all these years.

LETTER TO THE EDITOR

Dear Editor:

"Waxing" Lyrical

Don't know whether I've left it too late but I'm going to give it my best shot. In the early part of this century around the 1930's my parents emigrated to Canada and I was born in Madoc in May of 1933 as the enclosed photostat birth certificate will show. I still have an Aunt in Regina and a few cousins in Alberta. More importantly than this I would dearly love to visit Madoc and although I am now 60 years of age have deliberately left it until now as I did not feel the time nor circumstances right for me.

I understand it's a "long

Cont'd on page 3

No. B 74887

Province of Ontario
Dominion of Canada

Certificate of Birth

This is to Certify that the following particulars are of record in the office of the Registrar-General of Ontario

Name of child: Hathaway, Irene
Date of birth: 26th May 1933. Sex: Female
Place of birth: Cooper, Madoc Township County: Hastings
Name of father: Hathaway, Edgar
Address of father: Lot 21, Con. 10. Occupation: Farmer
Maiden name of mother: Rae, Violet
Date of Registration: July 7, 1933

Given under my hand and the Seal of the Registrar-General at the Parliament Buildings, City of Toronto, this 20th day of July 1934.

F. J. Jones.
Deputy Registrar-General

Index 1933-31A-154

CHURCHES

MADOC WESLEYAN & FREE METHODIST
137 Elgin St., P.O. Box 446
613-473-2451
Pastor: Rev. W. Gerald Donnell
Sunday 11:00 a.m.
Worship
Nursery Provided
"Where God Meets the Needs of the Human Heart"
Everyone Welcome

ST. PETER'S PRESBYTERIAN CHURCH, MADOC
Rev. George Beals
613-473-2091
Sunday Service 11:00 a.m.
Sunday School during service
You are invited to attend

UNITED CHURCH OF CANADA
Bethesda - 9:30 a.m.
Trinity - 11:00 a.m.
Worship - Sermon & Classes
Everyone Welcome
1833-1993

ANGLICAN CHURCH OF CANADA
Rev. Brian Webber
613-473-4217
St. Bartholomew, Bannockburn 9:15 a.m.
St. John the Baptist, Madoc 11:00 a.m.

NOTICE TO CREDITORS AND OTHERS

All claims against the Estate of **JOHN CHRISTIE BAILEY**, late of the Township of Madoc, who died on or about July 22, 1993 must be filed with the undersigned personal representatives on or before September 30, 1993 thereafter the undersigned will distribute the assets of the said estate having regard only to the claims then filed.

DATED this 19th day of August, 1993.

ERIC CLIFFORD BAILEY,
R.R. 3 Madoc, Ontario,
JOAN WANDA CAMPBELL,
Box 135, Stirling, Ontario,
Executors
by their solicitor
LEONARD G. BRYAN
P.O. Box 669
Tweed, Ontario
K0K 3J0

THE CORPORATION OF THE VILLAGE OF MADOC

PROCLAMATION FOR LEGION WEEK

WHEREAS Branch 363 of The Royal Canadian Legion has made an important contribution to the Veterans and their families in Madoc,
AND WHEREAS Branch 363 of The Royal Canadian Legion has supported the community through service work and donations,
AND WHEREAS Branch 363 of The Royal Canadian Legion continues to be a guiding force in the development of Madoc,
NOW THEREFORE, we, the Council of the Village of Madoc, hereby proclaims the week of September 19, 1993 through September 25, 1993 as Legion Week in honour of the Madoc Legion.

Thomas Deline, Reeve

Registration offered for Tai

Cont'd from page 1

self defence uses, and they still do in Tai Chi self defence classes; however Tai Chi modern fame lies in its therapeutic qualities.

In our often fast-paced lives, a class in Tai Chi offers a much-needed respite from daily stress. The slowness of the tempo allows the mind to relax. The slowness also lets the body exercise without severe strain. People with joint or muscle problems come to enjoy Tai Chi because the slow movements allow the body to adjust at its own speed. There just isn't the snapping and rapid weight bearing pressure of faster exercises.

Tai Chi is also known for its deep-breathing methods. Students have found that these methods enhance stress-reduction, improve circulation, increase stamina and promote over-all good health.

The "chi" in Tai Chi refers to a vital energy which Chinese medicine believes lies in all of us. The pathways in the body through which this energy circulates are the same accessed by acupuncture practitioners. Tai Chi exercise balances the circulation of this "chi" energy.

A typical class begins with a gentle warm-up, then follows into simple "Chi Kung" exercises like "Six Breaths" or "Seven Star Chi Kung". Students enjoy these because of their great beauty and simplicity. Then students practise Yang Style Tai Chi sets. Every student is encouraged to move at her or his own pace and there is always the support of the instructor or senior students when a question arises.

The goal of Tai Chi is a healthy balance of mind and body. Tai Chi practise lasts a life-time. Tai Chi promotes respect for growth and experience, in fact, the elderly are particularly revered in Tai Chi because of their wealth of experience. In China, elderly instructors and students are very common and they are considered national treasures.

To find out more about Tai Chi please call 473-4366 or 478-5048 or visit the class at registration time.

LETTER TO THE EDITOR...

Cont'd from page 2

shot" but as my Mother spent many years corresponding with the Reeve of Madoc Township's wife, a Mrs. Reynolds, and as I grew up here in the U.K. would regale all visitors to my childhood home with snapshots and stories of their time in Canada, I thought it right to try and pick up where she left off and see if there is still anyone in Madoc whose memory might get stirred by seeing the photostat copies of the only pictures I have left from Ma's "memory book". Amongst the many people whose names she would mention during my childhood I recall a Mr. and Mrs. Arthur

Cont'd on page 6

Madoc Public School

Cont'd from page 1

coming with the introduction of a computer that will be able to provide students with printouts from encyclopedias.

Dates to Remember

Sept. 14 - Madoc Minor Hockey Mothers' Auxiliary Meeting, Madoc Arena, 7 p.m., all hockey mothers welcome.

Madoc The Review

OFFICE HOURS

Monday	CLOSED
Tuesday	CLOSED
Wednesday	9:00 a.m. to 5:00 p.m.
Thursday	9:00 a.m. to 5:00 p.m.
Friday	9:00 a.m. to 5:00 p.m.

BEAVERS - CUBS - SCOUTS

REGISTRATION

DATE: September 16, 1993
PLACE: Kiwanis Hall, Madoc
TIME: 7:00 - 8:30 p.m.
COST: $30.00 First Child
$22.00 Each Additional Child

NEW MEETING NIGHT IS THURSDAY!

S. Brett, Secretary 613-473-5206

LEGION WEEK
SEPT. 19 - 25, 1993
BRANCH 363
MADOC

LIST OF EVENTS

SUNDAY, SEPT. 19
Church Parade to Madoc Pentecostal Church. Service 11 a.m., wine & cheese at Branch, 1 p.m.

MONDAY, SEPT. 20
Pub Night, Woody Reid at Keyboard, 8-12 p.m.

TUESDAY, SEPT. 21
Pool Tournament starting 7 p.m.

WEDNESDAY, SEPT. 22
Games Night. Various Games & Cards Planned.

THURSDAY, SEPT. 23
Western Night, local talent (ladies bring beans, gents bring weiners).

FRIDAY, SEPT. 24
Youth Dance, upstairs at Legion (ages 12-16 yrs.), 4-7 p.m.
Adult Dance, West Boys Band, 8 p.m. - closing.

SATURDAY, SEPT. 25
Meat Roll & Steak Darts from 2-4 p.m.
Music, Music, Music on Agenda for evening.

ALL EVENTS OPEN TO GENERAL PUBLIC IF SIGNED IN!

Stedmans V&S Department Store

Madoc, Ontario 473-4952

DOOR CRASHER SPECIALS

Reg. Size
Chip Foam Pillows
Reg. $3.99
SPECIAL 2 for $5.00

Benar Sandwich
Creme Cookies
400 g
Reg. $1.00
SPECIAL 77¢

Cow Brand Baking Soda
500 g box
Reg. $1.19
SPECIAL 2 for $1.00

Queen Size
Pillows
100% polyester
Reg. $4.99
SPECIAL $3.99

Chinese Noodles
85 g
Reg. 3/$1.00
SPECIAL 5 for $1.00

Rubber Maid
Laundry Baskets
Asst. Colours
Reg. $5.99
SPECIAL $3.99

Men's
Work Socks
Reg. $1.50
SPECIAL $1.00

Top Choice Dog Food
Beef & Bacon
2 kg box
Reg. $3.99
SPECIAL $2.99

Master Dog Food
Liver 425 g tins
Reg. Special 2/$1.00
SUPER SPECIAL 3 for $1.00

Sale Ends Saturday, September 18, 1993

"SORRY"
STICKWOOD'S
Will NOT be at the
MADOC FAIR.

To accommodate our Valued Customers, STICKWOOD'S Will offer a
20% DISCOUNT
FOR FABRICS, WOOL & CRAFTS
Sat. Sept. 18th to Sat. Sept. 25
At Their Downtown Location

AT STICKWOOD'S DRY GOODS
26 Durham St., Madoc
613-473-2917

"A" District Champs

The Ivanhoe Squirt Girls had a tremendous season, finishing with a record of 13 wins and one loss and capping off the season with an "A" Championship win in the Hastings and District Minor Softball Tournament. The team members are: front row (l-r) Shannon Alford Cara Lee, Meghan Lee, Jennifer English, Shannon Yarrow, Courtney Gough. Back row (l-r) Coach Debbie Gough, Kelly Blackburn, Melissa Maguire, Sally Baker, Lee-Ann Crawford, Shannon Murphy, Melissa (Boomer) Foley, Coach Jenny Crawford. Absent were Jessica Love and Ashley Waye.

QUINTE HOME FURNISHINGS
Factory Outlet
PRESENTS...
Canada's Greatest Display of Window Valances
U.S. PRICES
• Window Toppers
• Bedspreads
• Comforters
• Slip Covers
• Venetians, Vertical Blinds
CUSTOM SEWING
Quilted Bedspreads Queen from $39.95
70" Poly Cotton Fabric $9.95 /yd.
2-1/2" Continental Rods 48" $9.95 72" $12.96 96" $14.95
Custom Verticals & Venetians 30% off
Visit Our Showroom TODAY!
Maitland Drive, R.R. 5 Belleville
613-962-1045
Maitland · Hwy. 62 · 401 · Quinte Mall

Finkle
The Electric People
YOU CAN DO IT!
Qualified Electricians on staff to advise and assist you.
WIRING SUPPLIES
LIGHTING FIXTURES
334 Pinnacle St., Belleville 613 962-5331

ALS meeting

A meeting of the Quinte chapter of the Amyotrophic Lateral Sclerosis (ALS) will be held in Belleville Monday, Sept. 20th. It starts at 7 p.m. at the Tabernacle United Church. For further information call (613) 962-7717.

Prescriptions
Green Shield
Social Services
D.V.A. Blue Cross
Welfare
JOHNSTON'S PHARMACY
Madoc
473-4112

Lons MEMORIALS
Established 1952
ORDER NOW FOR GUARANTEED FALL PLACEMENT!
100 Everett St. Belleville
613-968-6897
1-800-563-2628
MARMORA & MADOC AREA
Gerald Fox
613-472-5445
Visit Our Showroom on Hwy. 2, West of Belleville
Just past Zeller's

AUCTION-SALE
Sat., Sept. 25th, 1993 at 11:00 a.m.
OPEN HOUSE
Fri., Sept. 17, 2-6 p.m. Sat., Sept. 18, noon - 4 p.m.
Information Brochures and terms & conditions available upon request (10% buyer premium)

R.R. 4 STIRLING OFF HWY. 14
5 acre parcel, including 5000 sq.ft. custom built home, 4 bdrms., central air & vac., 3 fireplaces, sauna, pool, office, 3 car garage. Subject to Owner's approval, day of sale
VIEWING BY APPOINTMENT ONLY
Contact RON FORBES, Auctioneer
1-613-923-2445 or
1-613-659-3907 after 6 p.m.
Licenced No. 12, County of Hastings
FORBES AUCTION SERVICE

The Quinte Arts Council
and
J.M. Seven Seas Travel Ltd.
Announce the SECOND LONDON SHOW TOUR
A Quinte Arts Council Fund Raiser Sun. 20 Feb./94 to Mon. 28 Feb./94
HIGHLIGHTS:
— Round trip transportation from Belleville & area to Pearson International/Toronto
— Return flight Toronto-London with British Airways
— Seven nights accommodation at the Park Court Hotel in London
— All service charges & taxes
— Continental breakfast daily
— Two theatre tickets
— Half-day sightseeing tour of London
— Full day sightseeing thru the Cotswolds to Stratford-upon Avon, Blenheim Palace, Oxford University with admission fees
— 4 Day Travel Pass for London Buses & the "Tube"
PLUS
An income tax receipt for $100 will be issued by the Quinte Arts Council.
ALL THIS FOR $1,265.00 (based on double occupancy)
A deposit of $150.00 must be received at booking.
We recommend comprehensive insurance at $69.06.
CALL 613-966-6586
Because of the success of the First London Show Tour we feel certain there will be a big demand for this tour. Register NOW! Don't be Disappointed! 47 persons ONLY!

1 HOUR PHOTO FINISHING
REDDEN'S RADIO & TV
16 Queen St. Campbellford
(705) 653-2770

HAVELOCK RENT ALL
705-778-7888

Midweek
This section runs in all seven of the following newspapers with 100% household coverage in their areas for a circulation of over 20,000.
Madoc The Review | Marmora The Herald | Stirling The News-Argus
Hastings The Star | Norwood The Register | Havelock The Citizen | Campbellford The Courier

INSURANCE
NEWMAN, OLIVER & McCARTEN
Insurance Brokers Ltd.
Campbellford Stirling
705-653-1940 613-395-3333

Cembal Publications (1990) Ltd.

YOUR LOCAL REAL ESTATE AND CLASSIFIED MARKETPLACE

Defend O.R.S.A. title...

It's a sweet repeat for Norwood bantams

Norwood - How does "Three-peat" sound?

After Norwood's crushing 11-2 win over New Dundee in the Ontario Rural Softball Association final that's what ball fans could be thinking about because the 1993 title fits in nicely with their '92 championship.

Could they make it three in a row in '94? Maybe. It will be something to think about during a winter of hockey.

The J.J. Stewart Motors boys needed three games to dispatch New Dundee which had taken game one of the series 7-6 at home then dropped a 7-1 decision back at the Norwood Fairgrounds.

Norwood trailed early in the crucial match after giving up a solo home run to the second batter of the game. That tater was a wake-up call for the home side.

In the second, Norwood loaded up the bases starting with Shawn McQuaig, who reached first on a error. Pitcher Brendan Laurie then walked and was followed by Kristian Partington who also reached on an error.

Norwood took the lead for good when Brad Walst's infield single cleared the bases. All New Dundee did manage to pick up during their second inning at-bat.

The home side added to its lead with a McQuaig RBI triple that scored Bryce Levesque, on base with a single. Ryan White also slapped out a single during the inning but could not score.

With Norwood's bats chiming in with timely hits, the defence also played a significant role in the championship repeat.

McQuaig made a spectacular running catch in right field during the third inning after a New Dundee batter pounded out a hard shot. A potentially threatening lead-off hit became an important first out.

Norwood exploded for six runs in the sixth to put the game on ice. Dave Donald, Laurie, Partington and Walst slashed out singles with Grant

Cont'd to page 3A

Pre-season intensity: *The Norwood High School Lady Knights field hockey team didn't waste any time beginning pre-season workouts during the first week back at school. The Lady Knights, with a good rookie turnout, kick off their Kawartha League schedule against always-tough Adam Scott Collegiate.*

Photo/Bill Freeman

Pee wees crush Ayr 15-3 to take O.R.S.A. title

Norwood - Norwood's Gramma Flo's/Bullock Insurance pee wees are on top of the Ontario Rural Softball Association heap after hammering Ayr 15-3 to take the '93 provincial title.

This determined squad weathered the gruelling O.R.S.A. playdowns which started with 24 teams before capturing the prize with a series sweep over Ayr.

Nerves and Norwood's only error of the match allowed Ayr to score one run in the first.

All year the squad has played nervously in the first before settling down into a good playing rythm. They answered the mistake with two runs (Mark Murray and Jason Heffernan) on their way to the 15-3 rout.

Scoring three runs for Norwood was Murray while Jason Heffernan and Pat Laurie added two each. Bobbie Christie, Dave Elliott, Kevin Deen, Mike Harris, Jamie heffernan, Greg Sedgwick, Adam Kennedy and Ryan Chaplin added single runs.

Jamie Heffernan turned in a complete game on the mound and did most of the pitching all the way down the line.

Sharing catching duties were Boone Partington and Jason Heffernan. First base was anchored by Adam Kennedy and Ryan Chaplin while second was patrolled by Bobbie Christie and Jason Heffernan. Pat Laurie was the team's short stop; third base was split between Kevin Deen and Chris Pulfer.

Fielding for Norwood was the platoon of Robbie Bidgood, Todd Leeper, Mark Murray, Mike Harris, Paul McKibbin, Greg Sedgwick, Dave Elliott and Shawn Barr.

Coaching the squad were Mike Heffernan, Dave Heffernan and Shona Partington.

Manager Al Partington says he had the team to win and felt the extra pressure to succeed made for a long season.

"Solid pitching, good defense and timely hitting based on hard work and basic ball proved enough," the manager said.

"I'm pleased with the effort and attitude of all 17 players and I'm proud to have been part of this team," he added.

The Norwood pee wees join the J.J. Stewart bantams in the 1993 O.R.S.A. winner's circle.

Cancer: early detection can save lives

by Wilma Brady
Chairperson, Education
Marmora Cancer Society

Prevention of cancer is a strong commitment of the Canadian Cancer Society. Eradicating the disease is the best way to eliminate the physical and emotional suffering experienced by people with cancer and their families

Addiction to tobacco is one of the top concerns. A committee of the Society is working on proposals for the government to keep children from tobacco by banning vending machines, taking tobacco out of pharmacies, selling tobacco only through licensed retailers and in plain packages with prominent health warnings.

The Society urges the public to act with concern and realization that the new market for cigarette sales is 12-15 year olds and that 13,000 people die of tobacco-related diseases in Ontario every year.

A Breast Health Awareness Program has been launched by the Society. Why?

Breast Health is taking personal responsibility for awareness and actions throughout one's lifespan that can lead to the early detection and treatment of abnormalities that may develop in the breast.

In Ontario:
* one in 10 women will develop breast cancer in her lifetime
* 5,900 women were diagnosed with breast cancer in 1992
* approximately 2,000 women die each year of breast cancer.

Goals of the program:
* to provide women with information and support that will allow time to adopt positive breast health behaviours;
* to educate women that early detection of breast cancer can save lives;
* to encourage women to: a) adopt Ontario Cancer Division Breast Health guidelines; b) act promptly and assertively if there are any breast changes; be more knowledgeable and less fearful about breast cancer; c) take responsibility for their own breast health.

There is evidence that women who adopt positive Breast Health measures also adopt other preventive health practices that enhance their physical and mental well-being. This spill-over effect is an added benefit of health promotion.

Old Norwood High School reunion countdown begins

Norwood - There are few things more exciting and memorable than a high school reunion and organizers of the Sept. 25 gathering of students and friends of the old Norwood High School are counting down the days.

The reunion, taking place at the Sports Complex, is being planned for students (up to 1952) and friends from that era who just can't wait to swap tales about life at the old school which is now home to the Royal Canadian Legion, Branch 300, in Norwood.

Events get underway at 6:30 pm and will run until 10 pm. A light lunch will be served. Tickets are $9 each and must be ordered by Sept. 18.

The ticket fee is very nominal indeed when you consider all the old friends in attendance, the rollicking stories to be told and the warmth generated.

For more information, and to make ticket arrangements, call Barb Althouse (639-5217); Jackie Kelly (639-59779 or Janet Davidson (742-7234).

We'll see you there!

Priced for difficult economic times -

NEW! The "Enduring" Series

See the whole series. Choose a Campbell Monument priced for the times, and created by the very same craftspeople who created our two higher-priced series. Now you can choose the very best at a price that meets these difficult economic times. See your Campbell Representative for details today.

The "Enduring" Series
Separating Campbell Monument from the ordinary.

966-5154
Campbell Monument
Campbell-Craft
Highway 2 at Wallbridge-Loyalist Road
Belleville, Ontario
K8N 5B2
Box 487

Toll-free: 1 800 267-0512

- REPRESENTATIVES -

In Stirling Area
Harold Linn 395-3768

In Centre Hastings
Francis Bosley 473-2740

In Warkworth
Jolliffe Funeral Home 924-2312

Havelock/Hastings
Brett Funeral Chapel Havelock 778-2231 Hastings 696-2222

In Campbellford
Weaver Funeral Home 653-1179

More Abled Than Disabled

by Barbara Bruce-Pealow

Common Courtesy for the Disabled

The following suggestions for making life easier for students with disabilities are made in The Networker, a newsletter from the Learning Disabilities Association of North York.

* Don't get one disability confused with another. For example, don't speak loudly to someone in a wheelchair - that person has difficulty walking, not hearing.

* If you are speaking to someone who is hearing impaired, keep in mind that many hearing impaired people read lips. It is important to face the person, speak a little slower and not cover your mouth.

If you have tried but cannot grasp what someone with a speech disability is saying, don't feel reluctant to ask him or her to repeat it.

* When you have a prolonged conversation with someone in a wheelchair, sit down so the person's neck is not strained by having to look up for a long time.

* Make sure you place a wheelchair or crutches where the user wants them. Such devices don't do much good if they are beyond the user's reach.

* People need more in common than being disabled to be compatible. Don't take it for granted that all people with disabilities prefer one another's company.

(Contact: Learning Disabilities Association of North York, 30 Drewry Ave., Suite 501, North York, Ont. M2N 4C4, Telephone (416) 229-1680.)

Deaf People Sport Congress

The Deaf People Sport Congress will be held in Africa this year. The Swaziland National Association of the Deaf has agreed to host the first soccer tournament on African soil. Makhosini P. Maskhubu is championing the initiative which encourages deaf people to fully participate in sports activities since they have been isolated for such a long time. Running such a tournament isn't cheap and Makhosini is attempting to fundraise from a variety of sources, including International Agencies as well as local companies and Ability Network's readers.

South Africa, Namibia, Zambia, Zimbabwe, Tanzania, Kenya, Ethiopia and Swaziland will all be participating. The Football Association of Swaziland has promised the National Association of the Deaf help in implementing the Congress as well as providing referees.

Donations and questions should be forwarded to: The Congress Director, Deaf People Sport Congress, P.O. Box 983, Mbabane, Swaziland. Telephone 46839, Fax: 44739.

Spicy Fruit Cookies

2 cups pastry-cookie mix
1 cup brown sugar
1 tsp. baking powder
1 tsp. cinnamon
1/2 tsp. allspice
1/4 tsp. cloves
2 eggs
1 tsp. vanilla
3/4 cup chopped dates
3/4 cup nuts

Preheat the oven to 375 degrees.

In a large mixing bowl stir together dry ingredients. Beat in eggs and vanilla. Stir in nuts and dates. Drop by a teaspoon on greased baking sheets. Bake for 10 to 12 minutes. Makes 3 to 4 dozen cookies.

Next week: Hazel Alice Brethour - Date and Raisin Bran Muffins.

A reader, Mrs. Forde from Hastings, would like to know if anyone has a recipe for "Zucchini and Orange Jam". It's so good! Please send it to Barbara Pealow, RR 2, Campbellford, Ont. KOL 1LO. It will be printed in this column.

Chow, see you next week.

Calling all local curlers: season is around the corner

Norwood - Feel the chill in the air? It probably makes you think more about ice at the Norwood Sports Complex than ice in your gin and tonic, doesn't it?

Well, that's perhaps understandable as we head towards Fair weekend. And to make you think of even more wintery pursuits, the Norwood Curling Club is getting ready for its annual registration and wine and cheese evening Sept. 22.

The fees (which include the GST) for the 1993-94 curling season will remain the same with adults paying $150 for one night per week or $225 for two nights per week. The youth fee is $90 for one night per week or $140 for two nights per week.

New members, or former members who have not belonged to the Club for one year or more, will receive a 25 per cent discount.

Club officials are once again organizing the $5 raffle with

Cont'd to page 4A

A Touch of Country Decor
SHOW & SALE
September 17-18-19, 1993
◆ Victorian Linens & Fashions
◆ Reproduction Furniture
◆ Dolls ◆ Folk Arts ◆ Antiques
◆ Country Accessories & Crafts

Friday, September 17th 5:00 p.m. - 9:00 p.m.
Saturday, September 18th 10:00 a.m. - 6:00 p.m.
Sunday, September 19th 10:00 a.m. - 5:00 p.m.

Sponsored by and held at
Campbellford & District Curling & Racquet Club
Over 40 Quality Dealers
◆ Parking ◆ Admission $3.00 ◆ Refreshments
For information: Mrs. Elsie Search
◆ 1-705-653-4685

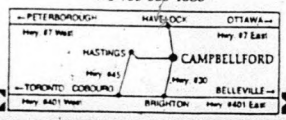

MapleView Retirement Centre
Proud To Be A Homebody!
When you live in Maple View, you soon become a proud homebody. Staff and residents take pride in being a part of the Maple View family - calling this THEIR home.
And why not - the service is friendly, complete and the most affordable anywhere. It makes being a homebody a great handle to hang on to.
Homebodies Unite!
90 Victoria St., Norwood
(705) 639-5374

Need House Plans
Dave Draws Houses
If It Needs A Drawing, I Do It
DAVE KOURI
Designer Draftsman Ltd.
613-962-5140
Belleville, Ontario

The Top Drawer
Fashions For Day & Night
3 Front St. S., Campbellford 705-653-4404

PHANTOM PANTY HOSE
Buy 2, Get 1 FREE!!!
PLUS, We Pay The Taxes!
Special In Effect Till Sat., Sept. 18

WE HANDLE YOUR INSURANCE CLAIM FOR YOU
BROKEN WINDSHIELD?
• WINDSHIELDS • SIDE & BACK GLASSES
• SUNROOFS • SAFETY GLASS
SPECIAL!
With This Coupon
We Will Pay $50.00 Of Your Deductible
Some Exceptions Apply
BLAKELY'S AUTO GLASS
18 Ottawa St., Havelock
Call Collect 705-778-3352

27th annual event...

OPP and Oakland Greens team up for annual tourney

Norwood - Oakland Greens Golf and Country Club put out the welcome mat for 164 golfers Wednesday afternoon as District eight of the Ontario Provincial Police held its 27th annual fundraising tourney for the Salvation Army.

Last year's event realized $2000 for the local Salvation Army and tourney co-chair Doug Keene, moving on to the OPP's Brighton Detachment next year, expects the '93 edition to raise about the same amount.

Helping Doug chair the tournament this year was Constable Marsha Fleming from Campbellford. Members of the Campbellford detachment also gather prizes for a very generous prize table.

The Salvation Army is the ideal recipient for funds raised through the tournament, Doug said, because the communities they serve fall perfectly within District eight's jurisdiction.

Taking the overall Low Gross honours with a 74 was Carl Degrandis, a superintendent at the Millbrook Jail.

Ken Plant of the Peterborough detachment had the 1st Low Gross OPP score carding a 75. Ed Warren of Oakland Greens also fired a 75 to take the civilian Low Gross title.

The OPP's Low Net champion was Mike Ormshaw of Peterborough with a 72. Mike Gutteridge of the Cobourg Jail had a Low Net 71 to take first spot among civilians.

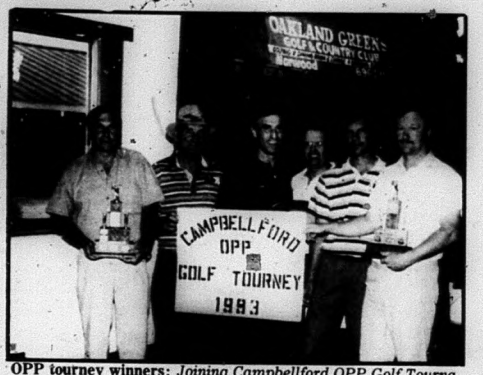

OPP tourney winners: *Joining Campbellford OPP Golf Tournament co-chair, Doug Keane (centre left) and Oakland Greens' General Manager, Dick Burgis (centre right) are OPP Low Gross champ Ken Plant; Civilian Low Gross winner, Ed Warren; OPP Low Net winner Mike Ormshaw and Civilian Low Net winner Mike Gutteridge.* **Photo/Bill Freeman**

Special awards went to Carman Metcalfe with the Closest Shot to the Pin on the third hole; Mike Foote had the Longest Drive on the eighth while Ed Warren smashed the Longest Drive on 18.

No one could top Glenn Balson who had a hole-in-one on the 16th and (naturally) took Closest to the Pin honours. For his superlative accuracy, Glenn received a good luck putter -- something to use when firing one from the tee doesn't quite work!

Rounding out the top 20 scores were:

LOW GROSS

3rd, Dan Stanford, 76; 4th, Ted Smith, 78; 5th, Pete Mitchell, 80; 6th, Doug Keane, 81; 7th, Jack McFadden, 82; 8th, Brian Andrew, 82; 9th, Bernie Bertrand, 82; 10th, Ken Storie, 82; 11th, Jim Griffith, 83; 12th, Joe Skratt, 83; 13th, Rick Griffith, 84; 14th, Des Deslauriers, 84; 15th, Graham Lewis, 86; 16th, Gary Wickson, 86; 17th, Chris Meuler, 87; 18th, Darryl Thomson, 88; 19th, Greg Ostrander, 88; 20th, Cody Wheeler, 89.

LOW NET

3rd, Steve Clancy, 72; 4th, Dave Murray, 72; 5th, Ernie Bond, 72; 6th, Terry McDermott, 72; 7th, Wes Burton, 72; 8th, Lloyd Oliver, 72; 9th, Ed Clenton, 72; 10th, Bob Malcolm, 72; 1th, Bob Broadbent, 73; 12th, Frank O'Neill, 72; 13th, Daryl Crone, 73; 14th, Fred Ingram, 73; 15th, Ross Sutherland, 73; 16th, Kevin Johnston, 73; 17th, Bruno Zatorski, 73; 18th, Dave MacDougall, 73; 19th, John Closs, 74; 20th, Harry Hatchen, 74.

Bantams are champs

Cont'd from page 1A

Deen scoring as a pinch runner for Donald.

Barclay Begg earned a free base and then Laurie scored. A Marty Woodcock sacrifice fly would score Partington from third. This was followed by a Bryce Levesque single. White tripled home Levesque.

Norwood got a strong effort on the mound from Laurie who fanned six New Dundee batters including the final two of the game.

Looking good as O.R.S.A. champs are Brad Walst (short stop), Barclay Begg (centre field), Bryce Levesque (pitcher/second base), Ryan White (third base), Dave Donald (first base), Shawn McQuaig (right field), Brendan Laurie (pitcher), Kristian Partington (catcher), Grant Deen (second base), Adam Gontier (left field), Jamie Snow (centre field), Greg Rutherford (first base), Steve Burns (right field), Pat Laurie, Mark Murray and Kevin Deen, called up from Norwood's O.R.S.A. pee wee titlists.

The squad was expertly guided by coach Todd Murray and his assistant Steve Montgomery.

The coaches would like to thank all the fans for coming out to watch and all the parents and friends who supported the team during the season -- whether it be for advice or rides to the games.

You are cordially invited to join the Staff and Residents of Caressant Care Marmora 58 Bursthall Street to celebrate the Opening of the new Retirement Home

DATE: Sunday, September 26, 1993
TIME: 2:00 - 5:00 p.m.
Refreshments will be served

For further information, please call Pauline Wilkins at 613-472-3130.

GOLF FREE THIS FALL!
...with '94 Membership NOW!

"All Inclusive" membership package includes: lockers, club storage, pro shop discount, 12 "1/2 price" green fees at 6 area courses, driving range membership discount, showers, sauna, large sports channel TV, access to cards, darts, shuffle boards & billiards plus regular membership tournaments & functions. **FALL PRO SHOP SALE ON NOW!**

DISCOUNTS Available for Seniors, Ladies, Couples, Juniors, Families & Corporate Groups.

SEPTEMBER 19th
MR. & MRS. — COUPLES TOURNEY
$70. per couple. Golf, Prizes, Dinner
OCTOBER 2nd
3 MAN BEST BALL SCRAMBLE

— Something For Everyone —
— Everyone Welcome —
Full Service Dining Room & Lounge in our "Club 19", "Windows On The Green Dining Room" or the "Down Under Sports Den".

Great Tournament Packages & Facilities for Banquets, Weddings, Anniversaries.
In fact any special occasion — Our Specialty is YOU!!!

OAKLAND GREENS GOLF & COUNTRY CLUB
R.R. 3 Norwood, Ont. K0L 2V0
705-696-2915
15 mins. East of Peterborough, just West of Norwood & Hastings. South on Hwy. 7 on Golf Course Road.

ORDER YOUR CAT BY OCTOBER 15, OR IT'S GOING TO COST YOU.

BUY A NEW ARCTIC CAT® BEFORE OCTOBER 15, 1993, AND GET $450 IN CAT CASH.** THAT'S $450 TO SPEND ON ARCTICWEAR® OR ON THE HUNDREDS OF OTHER ARCTIC CAT PARTS AND ACCESSORIES AT OUR DEALERSHIP. OR IF YOU PREFER, FOR JUST $99 PLUS YOUR $450 IN CAT CASH, YOU CAN GET A REVERSE KIT, ELECTRIC START OR A 2-UP SEAT OPTION FOR YOUR NEW CAT. SO STOP BY TODAY, BEFORE OUR INCREDIBLE NEW LINE-UP OF CATS – AND THE CAT CASH – DISAPPEAR.

ARCTIC CAT World Class Snowmobiles

Belleville Kawasaki
Maitland Plaza, Unit 5, Maitland Dr., Belleville
613-966-0621 or 613-966-2050

Tint Tek
969-TINT
Clearly The Best, GUARANTEED!
$50.00 OFF
Complete Automotive Window Tinting
✦ Commercial ✦ Residential ✦ Automotive ✦
115 North Front St., Belleville
(613) 969-8468

CARESSANT CARE MARMORA RETIREMENT HOME

ALL NEW — ONE LEVEL

For a limited time Caressant Care will pay installation fees for cable!

TASTEFULLY DECORATED ROOMS AT AFFORDABLE RATES: $34.00 — $40.00 PER DAY

- Private ensuite 4 piece bath
- Meals, Laundry, Housekeeping all included
- Staff on Duty 24 hours per day
- Planned Activities

Please Call Pauline Wilkins, Retirement Home Manager, at **613-472-3130**

Caressant Care Marmora Nursing Home & Retirement Home

PUBLIC NOTICE

Smitty's Appliances says "every store advertises they have the lowest prices." Smitty says, "don't fall for these gimmicks! Be honest with yourself. Go into these stores, write down the prices, then come to Smitty's and see the

WORLD'S BEST APPLIANCES —

KELVINATOR and WESTINGHOUSE at low, low prices. No fancy showroom, but quality and classy, sharp looking fridges, stoves, washers, dryers, freezers, dishwashers and fridges with ice and water in the door, stacking washers and dryers as well as all built-in models for new homes. WE SPECIALIZE IN APPLIANCES ONLY! If we advertise our low prices, the competition will have a fit!"

SMITTY'S — THE LARGEST NEW AND USED APPLIANCE DEALER BETWEEN TORONTO AND MONTREAL.

SMITTY'S
KING OF APPLIANCES
OPEN EVENINGS & SEVEN DAYS A WEEK
RIVER ROAD — CORBYVILLE (Just North of Corby's)
613-969-0287

YAMAHA
The Power To Satisfy.

NOW ON DISPLAY
1994 YAMAHA SNOWMOBILES

Your Authorized Quinte Area Yamaha Dealer
For complete Yamaha snowmobiles Sales, Service, Parts & Accessories

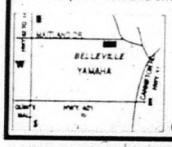

Belleville YAMAHA
Division of Belleville Kawasaki Limited
Maitland Plaza Unit 5
Maitland Drive, Belleville
613-966-0621 or 613-966-2050

LINDSAY CENTRAL EXHIBITION

September 22 - 26

"LET'S "DO" THE FAIR!"

Wednesday:	Midas Top Gun Demolition Derby
Thursday:	MICHELLE WRIGHT in Concert
Friday:	Tim Horton's Demolition Derby
Saturday:	Tractor Pull (with Light & Heavy Pro Stocks & 4x4s)
Sunday:	CARROLL BAKER in Concert

AND ON THE FOUNTAIN PARK STAGE...

The Johnny Burke Show, Grand Ole Opry Star Billy Walker, Magical Moments, Children's Favourite Paul Hann, Ronald McDonald's McRockin' Kids Show, Special Presentations, and much, much more!!

Failing to obey school bus laws is costly offence

Peterborough - Now that school is back in, local police officials are reminding drivers that flouting the laws protecting school buses and their passengers they will earn you a stiff fine.

It could also cost lives.

Senior OPP Constable Bob LaFreniere says motorists, whether overtaking or approaching a stopped school bus, must stop 20 metres away from the bus.

A driver not obeying this law will be hit with a $265 fine and have six demerit points taken from their driving record if convicted, Const. LaFreniere added.

"Foremost, however, failing to stop for a school bus could result in the needless death of an innocent young child," he said.

Citizens' volunteer program big help to local policing

Norwood - Norwood's "Citizen Volunteer Program" has been "quite successful" the Peterborough OPP said last week while releasing statistics showing how much help the Community Police office has received.

According to information compiled by Norwood's Community Police officer, Constable Doug Norman, the 14 volunteers at the office have logged 515 hours from January through September and during that time handled 122 telephone calls, 241 office walk-ins and completed 57 occurrence reports.

The office is located on Colborne Street and can be reached by calling 639-2265.

Calling all local curlers

Cont'd from page 2A

the winner receiving one night's curling free for the season.

Local curlers will also be interested in a clinic to be held Oct. 30-31. It will certainly put them in the mood for the first night of curling which starts Nov. 1.

The Norwood Curling Club warmly welcomes new members and non-curlers into the fold.

The Curling Club's '93-94 executive includes President, Phil Pacey (696-3700); Vice President, Fran Craig (778-2186); Secretary, Lenore Phillips (295-6796); and Treasurer, Julia Barber.

The wine and cheese/registration evening will begin at 7 pm at the Sports Complex.

Upcoming bonspiels scheduled for early winter include the Men's Open Cash Spiel Nov. 19-21; the Lee Reynolds Spiel, Nov. 27; the Senior Men's Turkey Bonspiel, Dec. 4 and the Seagrams OCA Bonspiel, Dec. 10-12.

REAL ESTATE

MORTGAGES
Marbelle Financial Services Inc.
199 Front Street, Century Place, Belleville, Ont.
DEBT CONSOLIDATION, RENEWALS, CONSTRUCTION & PERSONAL LOANS
GARRY BLOWER OFF.: 613-966-6568 RES.: 613-968-3010

HOMELIFE Realty 3000 Ltd. REALTOR

MADOC OFFICE
10 Durham St., Madoc
613-473-0200 (24 hr.)

DIANNE RAY, Sales Rep.
613-473-0200 (Off.)
613-472-3028 (Res.)

SOLD! M436. 3 bdrm. bung. with garage.

SOLD! M458. 3 bdrm., 2 storey with garage.

SOLD! M437. 1-1/2 storey, in country.

SOLD! M331. Waterfront, 2 bdrm., with island.

SOLD! M412. 4 bdrm. in Madoc, full basement.

SOLD! M514. 4 bdrm. in Marmora, excellent shape.

LIST WITH DIANNE RAY, SALES REP.!

OPEN HOUSE
Sunday, Sept. 19, 1993
1:00 p.m. - 3:00 p.m.

DIRECTIONS: Hwy. 7 West of Marmora from lights. Just past Nu Avalon Motel to Booster Park Rd. Turn right. Property on right side, follow Open House signs.

DRASTICALLY REDUCED! 3 bedroom bungalow with hardwood floors, private dining room, 2 baths, central air, F.A.O. furnace, double car garage, beautiful lot, walking distance to Crowe Lake, plus boating. M535 **$99,900.**

COME TO THE OPEN HOUSE, SEPTEMBER 19, 1993!

JOHN R. CONNOR
REAL ESTATE BROKER
30 Doxsee Ave. S., CAMPBELLFORD 705-653-1780

WATERFRONT PROPERTIES

Hastings Village, brick & cedar, c/a, sewer & water, 50' concrete dock ..... **$147,500.**
Crowe Bay home w/dbl. gar. on 3/4 acre lot, 110' good shoreline. ..... **$189,000.**
Percy Reach, 2 bdrm. bungalow, vinyl siding, roofing, windows new 1992. ... **$105,000.**
Percy Reach, 3 bedroom 4 season property, 80' waterfrontage, like new. ... **$112,000.**
Meyers Island, excellent shoreline, year round road. 2 properties from. ..... **$179,000.**
Just 3 miles to town, whirlpool bath, new furance, vinyl siding. ..... **$98,500.**

CLOSE TO WATER

2 bedroom bungalow, eat-in kitchen, large living room, paved road. ..... **$87,000.**
Hastings, quiet street, vinyl siding, private patio & greenhouse. ..... **$87,000.**
2 miles to town, 3 bdrm. bungalow, town water, cable TV, paved drive. ..... **$105,000.**
Cedar Shores, level building lot with double garage, well & hydro. ..... **$29,000.**

Downtown bungalow, air cond., gas heat, full bsmt., newly decorated. ..... **$105,000.**
50 Acre Hobby Farm, 4 bdrm. home close to Hwy. 14, Rawdon Township... **$146,000.**
119 Acres, 2 storey brick, 4 bdrm. home, large barns. Major reduction to ..... **$147,800.**

All these properties are listed MLS. If you are in a buying mood, let us help you. Private evening appointments available.

JACK CONNOR, Broker Res. 705-653-1978
JIM CONNOR, Assoc. Broker Res. 705-653-4851

RE/MAX empire realty ltd.
2 Front St. N., CAMPBELLFORD
705-653-2080

JIM RIX Sales Rep.
HANK WILLIS Assoc. Broker

JUST LISTED AUGUST 3
Trentview Cres. bun- , 3 bedrooms, patio at rear, se lot, less than 3 years ol ive in 10 months. Only **$119,000.** MLS.

PRICE REDUCED
Owners say sell. This large family home in the country with in-law apartment. New windows and siding. Now only **$87,000.** MLS.

JUST LISTED!
Bungalow at Second and Front, sign on lawn. Mother-in-law suite downstairs with full living accommodations upstairs, detached garage, F.A. Oil heat, parklike rear setting. Call today. Only **$109,000.** MLS.

JUST LISTED
Godolphin Road, on almost 5 acres with many fruit trees, large barn, hobby shop, 4 bedrooms, 3 bathrooms. Shown by appointment only. Make yours today! **$185,000.** MLS.

IMAGINE A LOT AT $12,000.
This is 1/2 acre just outside of Campbellford near Bradley Bay. Neighbours waiting for you to build. Priced right at **$12,000.** MLS.

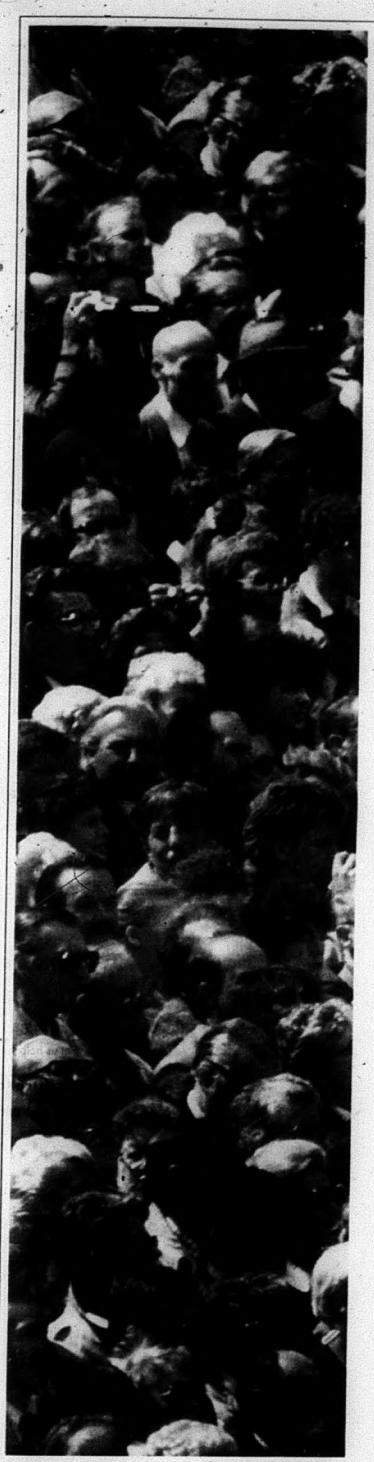

Election Day is on its way!

THE RULES FOR THIS ELECTION ARE BASED ON THE RECENTLY AMENDED CANADA ELECTIONS ACT.

Will the new Elections Act affect how you exercise your right to vote?

Yes, to some extent, because the new measures will provide eligible voters with more ways to exercise their right to vote. For example, it is now possible to vote by "Special Ballot" and revision of the voters list has been extended to give more voters the opportunity to be registered.

The Special Ballot: a new way to have your say

By allowing you to vote in advance either by mail or in person, the Special Ballot addresses voter concerns related to conflicting schedules, distance or mobility.

• If you expect that you will be unable to vote on Election Day, October 25 or at the Advance Polls, October 16, 18 and 19, you can vote by Special Ballot as of now. For more information, contact the Elections Canada office in your riding.

• Voters away from their riding can pick up the registration form entitled "Voting by Canadians away from their ridings", available at all Canada Post Corporation outlets MAIL ➤ POSTE.

• As for voters who are temporarily outside Canada, and Canadians who have been residing abroad for less than five years, you can play a part in helping them to exercise their right to vote. Just tell them to pick up the above registration form at any Canadian diplomatic mission abroad. Or if possible, send them one by fax. The forms can be found at all Canada Post Corporation outlets.

An election with a difference: no enumeration*

The voters list, compiled by Elections Canada during the enumeration for the October 1992 referendum, will be used again for this federal election. In order to update this list, the majority of Canadians will receive, within the coming weeks, a **Federal Voters List Revision Card**, as illustrated. This card confirms that your name is on the list and tells you where and when you can vote. A leaflet from Elections Canada will arrive shortly afterwards explaining what to do in order to correct any errors or omissions on this card.

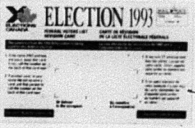
ELECTION 1993

* Except in Québec, as the one held there last October was conducted under provincial legislation.

A reminder to all eligible voters

To exercise your right to vote, you must be a Canadian citizen, at least 18 years of age on Election Day and your name must appear on the voters list.

Some important dates to remember

End of revision of the voters list: October 20 • Advance Polls: October 16, 18 and 19 • Election Day: October 25

• Notice to all cable subscribers: Elections Canada voter information is broadcast daily on the Parliamentary Channel.
• If you know a person who has difficulty reading, please inform them of the content of this advertisement.

Jean-Pierre Kingsley

Jean-Pierre Kingsley
Chief Electoral Officer of Canada

YOUR VOTE IS YOUR SAY

The non-partisan agency responsible for the conduct of federal elections

23-7518E

Campbellford Trade Fair & Home Show

Septer
Campl

Come and fill out a ballot
DRAW SEPT. 21, 1993

WIN! Free Membership

Prize is for the 93/94 Season (Non-transferable)

REGISTRATION NIGHTS
7:30 - 9:00 PM
WED. Sept. 15th
THURS. Sept. 16th
TUES. Sept. 21st

Single $200
Husband & Wife ...$365
Family $460
Student $75
Social $35

- ❑ Curling
- ❑ Squash
- ❑ Racquetball
- ❑ Handball
- ❑ Fitness Room
- ❑ Saunas & Steam Room
- ❑ Shower & Change Rooms
- ❑ Licenced Lounges

Stop By & Visit Us At Booth 62!

Campbellford Curling & Racquet Club

For More Information, Please Call 705-653-4592

NOW is the BEST time to redo your kitchen or bathroom...

Stop by booths 83, 84 & 85 and let us show you a brand new look to your bathroom or kitchen and still stay well within budget.

ENTER OUR FREE DRAWS

BURGIS PLUMBING & SUPPLIES

Campbellford's
Bath & Kitchen Centre

"Get Your Supplies Where You Get Your Expert Advice"

60 Bridge St. E., CAMPBELLFORD
705-653-3680 Emergency After Hours Call 705-653-1394

All exhibitor space sold out as Tra

All roads lead to Campbellford and the annual Trade Fair and Home Show this coming weekend at the arena and to absolutely no one's surprise all exhibitor space is already sold out.

The biggest show of its kind outside the major centres, the Trade Fair and Home Show has been a big hit from its inception. Its reputation as a high-profile show has snow-balled in popularity. Organizers are looking for large throngs again for the weekend showcase.

The wide variety of products on display and the wealth of information available from the exhibitor representatives means there's something for just about everyone.

One of the highlights this year will be the presence of the Art Gallery of Northumberland from Cobourg to the show. Located upstairs in the lounge, the Art Gallery has developed a promotional booth designed to create an awareness and appreciation for art in the county.

"We think the Trade Show will be a wonderful venue for our county-wide campaign tour "Be A Part Of The Picture. . .at the Art Gallery of Northumberland," says spokesperson Cheryl Hutton. "It is our attempt to raise an awareness that the gallery is here for everyone and to connect with more of the community around the county to provide the educational and artistic support needed."

The Art Gallery booth will consist of informa-

tional pamphlets and disp
and benefits of the galler
ting, including one showi
Rodriguez–Mindmarks"
her work.

The Gallery will also f
vass. For $1, to help rais
people can choose a pre-c
put it on the canvass with
the campaign tour this mu
over the county will be
foyer at the Exhibition C
toria Hall as part of a speci
the campaign tour.

After a period of exhib
murals will be retired to a
with the gallery's perman
sited in the year 2093.

In addition, the County
Jobs Ontario Training Fu
tors, as well as local busi
seminar on Saturday in th
ting at 11 a.m.

Interesting agricultural
the Northumberland Ag
Committee will also be fea
at the arena.

Once again the various e
their own free draws on a

See Us At The Campbellford Trade Fair & Home Show
September 17, 18 & 19

IF?... YOU... ARE CONSIDERING INTERIOR RENOVATIONS TO YOUR HOME OR COTTAGE...
YOU... NO LONGER HAVE TO BRAVE THE "BIG CITY" PRICE$...TRAFFIC...OR HASSLES!
COME 'N SEE US... WE MAKE IT EASY FOR **YOU!**

TrackSide INTERIORS
4 Oak Street, Havelock 705-778-5272
Fax: 705-778-5274

- Kitchen Cabinets
- Bathroom Vanities
- Counter Tops
- Sinks & Faucets
- Tub & Shower Units
- Whirlpool Tubs/Spas
- Carpeting
- Vinyl Flooring
- Hardwood
- Ceramic Tiles
- Wall Units
- Fireplaces
- & so much more!

COMPLETE DESIGN PLANNING & INSTALLATION

LESAGE-MURRAY FUELS
An Important Message from DOUG "DOC" SEYMOUR

I have been serving this area for over 24 years with top quality petroleum products & lubricants for home, farm & industry.

I have recently left Petro Canada and am now associated with LESAGE-MURRAY FUELS. My pledge to my customers is "Business as Usual". If you have any questions at all, please feel free to call me.

Doug Seymour

See You At The CAMPBELLFORD HOME & TRADE SHOW
Call 1-800-661-3442 or 1-705-653-3635

LESAGE-MURRAY FUELS
★ 24 Hr. Emergency Service
★ Budget Payment Plans
★ Radio Dispatched Service
★ Automatic Deliveries

TINNEY
SINCE 1968
Aluminum & Vinyl Products
YOUR "PREMIUM ALCAN RENOVATOR"
R.R. 5, Campbellford 705-653-2398

Visit Us At Booths 5 & 6

- Siding, Soffit, Fascia
- 5" Seamless Eavestroughing
- New Construction & Replacement Windows & Doors
- 3 & 4 Season Florida Rooms
- North Star Cedar Solariums
- Awnings & Railings
- Skylights

CAMPBELLFORD PUBLIC UTILITIES COMMISSION

We will be located at booths 79 & 80.

We invite you to stop by and visit us at the Campbellford Trade Fair and Home Show this weekend and let us show you how to save money this year in your home.

OMC **EVINRUDE OUTBOARDS**

Sales Service Accessories
Boat Storage Available

ISLAND MARINE 90
14 Trent Dr., Campbellford 705-653-5335

mber 17, 18, 19
bellford Arena

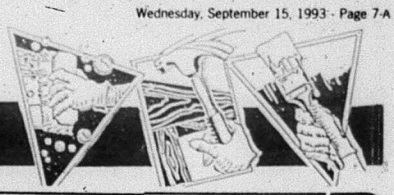

HOME SHOW SPECIALS

10-Stitch Free Arm Sewing Machine $279.00

Queen Quilt Batts ONLY 2 For $10.00

4-Thread Serger With Differential $495.00

ALSO: A Special Selection of Fabrics & Notions at Special Home Show Prices

YOUR # 1 SEWING CENTRE

VISIT US AT BOOTH 34 or downtown at 27 Front St. S., Campbellford 705-653-5642

YOU ARE INVITED

to enter our FREE DRAW for a

$500.00 SHOPPING SPREE

Courtesy of

PAULA M. MEIER

At the Campbellford Trade Fair & Home Show

MONEYSTRAT

FINANCIAL PLANNING INVESTMENTS

48 Bridge St. E., Campbellford

705-653-1606

de Fair readies for big weekend

lay boards on the history
ry. Videos will be opera-
ing an exhibition "Lupe
in which she discusses

eature a mural on can-
se funds for the gallery,
ut stencil and color and
their name. At the end of
ural with names from all
mounted in the gallery
entre in Cobourg's Vic-
ial celebration to windup

ition in the gallery the
a time capsule and kept
ent collection to be revi-

of Northumberland and
d has invited all exhibi-
ness people, to attend a
e upstairs' lounge, star-

displays sponsored by
ricultural Awareness
tured on the upper level

xhibitors will be holding
variety of prizes. The

major draw, however, is the one sponsored by the Trade Fair Committee and the Campbellford/Seymour Agricultural Society for a weekend for two at the Royal York Hotel. The winner will also receive tickets to the Royal Winter Fair and tickets for two horse shows.

Everything from the latest in interior furnishings, aluminum and vinyl siding for homes, high-tech windows, communications and electronic product lines, computers, building supplies to telephone technology and cosmetics will be featured in the booths on the ground level.

Even members of the Campbellford town council will be on hand in a booth to greet the public. The Ag Society, the Chamber of Commerce and Campbellford's volunteer fire department will be represented.

The doors open Friday night at 6 p.m. and exhibitors will welcome visitors through 9 p.m. Saturday the show booths will open again from noon through 9 p.m. while the Sunday hours are from noon to 5 p.m.

Don't miss this once-a-year opportunity to see so much under one roof. As an added bonus, those attending the Trade Fair will also be able to browse through the Country Decor Show and Sale at the Curling Club and the Chocolate and Cheese Festival, which will have a tent setup located nearby on the fairgrounds.

CASHWAY

BUILDING CENTRES

157 Cockburn St. N., CAMPBELLFORD 705-653-1440

WE WILL BE IN BOOTHS 77 & 78

Please stop by and take advantage of our Campbellford Trade Fair & Home Show Specials!!!

If you're thinking of doing ANYTHING to the outside or the inside of your home then this is the place to be.

DO IT THE "CASHWAY" WAY...NO PROBLEM

Country Bath & Linen Boutique

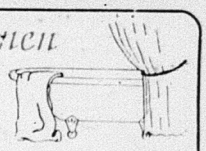

8 Front St. South, Campbellford

705-653-5373

See You At Booth 61

This Weekend

Featuring Many Home Show Specials

***PLUS** We Pay The P.S.T. & G.S.T.*

Stop By & Visit Us At Boot 30

LES TURNER

PAVING & BARN PAINTING

R.R. 1, Castleton 1-800-465-4351

- Driveway Paving
- Parking Lot Paving
- Sand Blasting
- House Painting
- Barn Painting
- Barn & Building Repairs

& more...

CINDY'S CRITTERS & THINGS

R.R. 1, Campbellford 705-653-1963

See our complete line of "critters & things" at Booth 31 at the Campbellford Trade Fair & Home Show including

- Elephants
- Rabbits
- Mice
- Chickens
- Frogs
- Amish & Rag Dolls

Also:

- Loons, Geese & Herons
- Wooden Rocking Horses
- Wooden Shelves
- Wooden Carousel Horses
- Quilt Racks
- Wooden Toys

and a whole lot more.

Cable 7

"The Ad Channel"

Television Advertising At An Affordable Price

Visit

REDDEN'S CABLE T.V.

at Booths 1 & 2

Broadcasting "LIVE" from the Trade Fair.

Watch Cable 7 for Details!

We would like to congratulate all of the exhibitors & organizers of the

1993 Trade Fair & Home Show.

We invite everyone to stop by & visit us at Booth 29.

Town of Campbellford

The Corporation of the Town of Campbellford

TAKE HOME A FREE STIHL WOOD-PRO KIT

$75.00 RETAIL VALUE

PLUS $50.00 OFF STIHL SPA & CDI Chain Saws

STIHL Number One Worldwide

CO-OP

Offer available while supplies last. For full details and a free demonstration, come see us today!

Foxboro 613 962-9101 | Madoc 613 473-4227 | Tweed 613 478-2138

RYAN'S COLOR & SOUND LIMITED

56 Russell St. N., Madoc 613-473-4841

• TVs • VCRs • Movies • CDs & Tapes • Car Stereos

Mike Ryan Dave Ryan

Best wishes for the Fair. See you there!

Elmer Buchanan

M.P.P. Hastings-Peterborough

613-472-5901, Fax 613-472-5907

1-800-461-5762

CASSIDY PAVING CO.

Fully Written Guarantee

• Driveways • Parking Lots • Tennis Courts • Gas Stations • Barnyards

FREE ESTIMATES — COLLECT CALLS ACCEPTED

Ted - Salesman: 613-473-2830 (evenings)

Bus. 613-969-6582 Box 449, Tweed, Ont. K0K 3J0

See You At The Fair!

DON WOODS FUELS LTD.

Ron Ellis Madoc Agent

613-473-2601 613-478-3039 613-966-4476

Total Home Comfort

Enjoy Yourself at the Fair! From all of us at

MADOC IGA

Elgin St., Madoc

KARL'S CARPET INSTALLATIONS

• Carpet • Ceramic Tile • Vinyl • Hardwood

FREE ESTIMATES

Box 188, Madoc, Ont. K0K 2K0

KARL MONKMAN

613-473-4969

COME TO THE FAIR

88th ANNUAL MADOC AGRICULTURAL FAIR

SEPTEMBER 17, 18, 19, 1993

ADMISSION

Adults	Children under 12	Children 6 & Under
$5.00	$2.00	FREE

Weekend Pass $12.00 Parking FREE

PROGRAM

Friday Afternoon, September 17

— Main Exhibit Building will display and judge needlework, baking, flower arrangements and agricultural displays.

7:30 p.m. — Imperial Hell Driver's Show

G & K Carpentry

Distinctive Colonial & Traditional Furniture & Kitchen Cabinets Made To Your Own Design

Stairs & Railings

GORDON SOMMERVILLE

613-473-5459

Hwy. 62, South of Madoc

Licenced Cabinet Maker & Woodworking Machinist

Plastic Laminates & Solid Hardwoods

WHYTE'S AUTOBODY

• Complete Auto Body Repairs • Sandblasting • Frame Straightening

104 Dingman St., Madoc 613-473-2302

Best Wishes

BUSH FURNITURE LTD.

"Rush to Bush"

• Free Delivery • Easy Terms • Custom Orders

• Carpet & Flooring • Home Accessories • Appliances

Robert Bush, Brenda Genereaux, 235 Victoria St. N., Tweed, Ont. K0K 3J0, 613-478-3246

Wanda Franks, Kathy Franks, 56 Russell St., Madoc, Ont. K0K 2K0, 613-473-5153

WELCH & COMPANY

LEVESQUE MARCHAND CHARTERED ACCOUNTANTS

525 Dundas Street East, Belleville, Ontario K8N 1G4, Telephone 613-966-2844, Fax 613-966-2206

KEITH W. SHANTZ, C.A. Partner

Tues. & Thurs. p.m. 613-473-4767 | All other times 613-966-2844

Enjoy yourself at the Madoc Fair

STOKLOSAR MARBLE QUARRIES

613-473-2959

Best Wishes, Madoc Fair!

WATER WORKS WELL DRILLING CABLE TOOL

• Well Cleaning • Gould • Jacuzzi • Pump Sales • Installation

FALL SPECIAL On ALL Pumps & Drilling

Jim Chamberlain

613-473-2313

COME TO THE FAIR

Saturday, September 18

9:30 a.m. — Arabian Show/Jumping
10:00 a.m. — Horse Show Jumping
11:00 a.m. — 4-H Club Calf Judging
— Big Brothers & Big Sisters Kite Contest
12:00 noon — Dairy Cattle Judging
— Horse Draw & Pony Draw
12:30 p.m. — Sheep Judging
1:30 p.m. — Opening Ceremonies on Bandstand
1-4 p.m. — Music on Bandstand by Country Pride
4-7 p.m. — Roast Turkey Dinner available in Arena (Big Brothers & Big Sisters)
6:00 p.m. — Demolition Derby

Saturday & Sunday

— Bandstand MC - Mr. Hugh Hagen (7 years on TVs "Pig & Whistle")
Also local Country Artist Thelda Mitten and others.

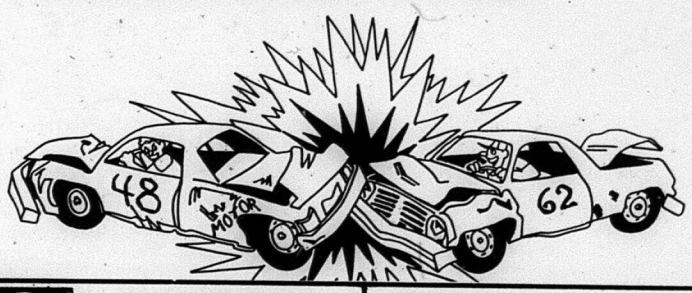

CORN BURNING PELLET STOVES
Stoves by The Earth Stove

- Five models to choose from
- Automatic thermostat controls

Furnaces by TRAEGER

- 70,000 BTU
- 24 hr. burn time
- Burns corn kernals and pellets

THE NATURAL ENERGY SHOP
North Front At Evans Street BELLEVILLE
613-966-8899

Moira Charter & Tours Inc.
Dan Jones & Staff
613-473-4424
Operate Smarter ... Go Charter
P.O. Box 569, Madoc, Ontario K0K 2K0

Madoc Sport and Bait
Hunting & Fishing Supplies
Archery Centre
166 St. Lawrence St., Madoc, Ontario K0K 2K0
WAYNE WILLEMSEN
(613) 473-2461

ELDORADO CHEESE LTD.
We Wrap & Mail Cheese Upon Request
Saluting Your Good Taste Since 1951
Eldorado, Ontario K0K 1Y0
6 miles North of Madoc
613-473-2973

Compliments of
TD BANK
Your Bank Your Way
From all of us at TD Madoc
613-473-4245

Best Wishes To The Madoc Fair
MADOC MANOR
"A Private Retirement Residence"
Lillian & Robert Geden
Owner/Operator
613-473-4209
167 St. Lawrence St. E., Madoc, Ontario K0K 2K0
We Care

JOHN W. BAILEY, B.A., M.B.A., LL.B.
Barrister and Solicitor
91 St. Lawrence St. East
P.O. Box 670
Madoc, Ontario K0K 2K0
Tel. 613-473-2802 613-473-2851
Fax 613-473-4472

DOUG HUNTER
FORD MERCURY SALES LTD.
FORD MERCURY LINCOLN
Russell Street North, Madoc, Ontario
613-473-4236
SEE: Doug, Tom, Dave, Roy & Dick

"SORRY"
Stickwood's will be unable to attend the Fair this year. We only wish the Best of Luck & a Roaring Success for the 1993 Agricultural Fair.
STICKWOOD'S DRY GOODS
26 Durham St., Madoc
613-473-2917

PETRO CANADA
MR. CONVENIENCE
613-473-4268 and
TOWN & COUNTRY RESTAURANT
613-473-4848
Hwy. 62 S. (Durham St.) Madoc

McDougall
ROSS SARLES
JACK MORGAN, Branch Manager
Lorne McDougall Insurance Brokers Ltd.
38 St. Lawrence St. W.
P.O. Box 429, Madoc, Ont. K0K 2K0
613-473-5266
Best Wishes

SAM DANFORD & SONS LTD.
CONSTRUCTION AND EQUIPMENT RENTALS
P.O. Box 749, Madoc, Ont. K0K 2K0
Tel.: 613-473-2468

BEST WISHES, MADOC FAIR!
GUNTER'S
Auto Body Ltd.
24 Hr. Towing
Telephone & Fax
Durham St. (Hwy. 62) Madoc
613-473-4000

Compliments of
TOUGH'S APPLIANCE REPAIR
Parts Counter & Radio Dispatch
Durham St. S., Box 468
Madoc, Ont. K0K 2K0
FRED TOUGH
613-473-4458

ROSENPLOT TIRE & AUTO
341 Victoria St., Tweed, Ont.
613-478-3231
MOVING
October 1st to
127 River St., Tweed
Watch for GRAND OPENING Coming Soon!
Save Tire Life
Mobile Tire Service
...Call the Tire Pros

LESAGE-MURRAY FUELS

HOME, FARM & INDUSTRY

- Wholesale and Retail Gasoline and Diesel
- Home Heating Oil
- Automatic Deliveries
- Oils, Lubes, Greases

Congrats & Thanks to the Fair Board Members!

- Duct Cleaning
- High Efficiency Furnaces
- Furnace Replacement Plans
- 24 Hours Emergency Service Radio Dispatched Trucks

TWEED 613-478-3442
MARMORA 613-472-3835
BELLEVILLE 613-969-7954
NO CHARGE DIAL 1-800-661-3442

COME TO THE FAIR

Sunday, September 19

9:00 a.m.	— Saddle Horses & Ponies
10:30 a.m.	— Draft Horses & Commercial
	— Light Horses & Ponies
	— 4x4 Mud Drag Races Registration Begins
12:00 noon	— Baby Show in Arena
	— Beef Cattle Judging
	— 4x4 Mud Drag Races
2:00 p.m.	— Lumberjack Contest
1-4 p.m.	— Music on Bandstand by The Cruisers
All Day	— Goat Display
All Weekend	Commercial Exhibits Indoors & Outdoors
	Midway on Grounds

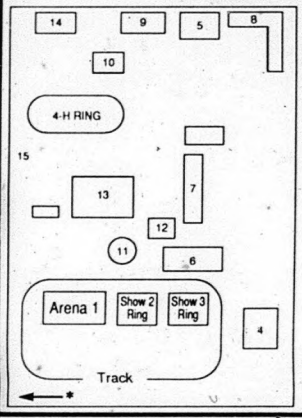

1. Indoor Exhibits
2. Show Ring
3. Show Ring
4. Swine
5. Sheep
6. Animal Display Barn
7. Goats & Cattle
8. 4-H Cattle
9. Poultry
10. School Exhibits
11. Bandstand
12. Secretary's Building
13. Exhibition Building
14. 4-H Building
15. Outside Exhibits

* Demolition Derby Ring

PALMATEER'S ABATTOIR LTD.

"Bob" F. Palmateer, Prop.
WHOLESALE AND RETAIL MEATS
SPECIALIZING IN FREEZER ORDERS
P.O. Box 484
R.R. 1 Tweed, Ont.
613-478-3801

CARPETS & VINYLS

The area's *LARGEST* discounter
— 500 rolls in stock —
SAVE UP TO 70% OFF MSLP

Discount Carpet Mart
164 Moira St. East, BELLEVILLE
966-9120
If you don't buy Discount you're paying too much!

JOHN'S FARM SUPPLY

Something extra on the Purina Program

Feeds, Seeds, Fencing, Salt, Farm Supplies, Pet Food, Culverts & Septic Tanks
Bob & Diane Curtis
Madoc, Ontario
613-473-4607

AUDREY'S FLOWERS

All Occasion Flowers
All Wedding Accessories
Hall Decorating
45 St. Lawrence St. Madoc, Ontario K0K 2K0
KELLY TROTTER
(613) 473-2887

Traditionally Churned Butter Since 1925

The Stirling Creamery Limited

1 Front Street, Stirling, Ontario
613-395-3350

Going to the Fair?

Drop in and see us at our Shop for ALL your Hunting, Fishing & Trophy needs.
— GUNS CLEANED & REPAIRED —

MEL'S GUN SHOP

Hwy. 62
Eldorado, Ont.
613-473-4496

Good Value Insurance

Gerrard Forestell Sales Representative
37 St. Lawrence St. W.
Box 268, Madoc
Ontario K0K 2K0
Bus. (613) 473-2575
Res. (613) 473-4432
Good Value From People You Can Trust
the co-operators Insurance/Financial Services
LIFE • RRSPs • HOME • AUTO • FARM • BUSINESS

Gerow Propane Ltd.

THE PROPANE PEOPLE SINCE 1937
Coleman
FURNACES and AIR CONDITIONERS
At Unbelievable Low Prices!
Call Today!
Gerow Propane Ltd. WILL NOT BE UNDERSOLD
Gas & Propane Dryers, Ranges, Water Heaters & Fireplaces
Residential, Commercial, Industrial Bulk Sales
Highway 2, just East of Brighton 613-475-2414

Madoc AUTOBODY

Complete Autobody Repair & Painting

64 Durham St. South
Madoc, Ontario
K0K 2K0
(613) 473-0377

24 Hr. Photo Service
Downtown Lotto Centre

JOHNSTON'S MADOC

Guardian Drugs
SPECTRUM makes a Rexall Perfect
36 Durham St., Madoc
613-473-4112
CARD & GIFT SHOPPE

MADOC DAIRY

Restaurant & Take Out

— Chicken - the way you like it —
- Frozen Yogurt
- Famous Wedge Fries

Russell St., N., Madoc
613-473-2963

HOMELIFE REALTY

10 Durham St., Madoc

Visit Our Booth At The Fair!

Ken Yarrow
Bob Hawley
Dianne Ray
Margaret Cooper
Shelley Danielis
Bill Woodrow
613-473-0200

Marmora The Herald
Stirling The News-Argus
Madoc The Review
Cembal Publications (1981) Ltd.

Congratulations to Madoc Fair, 1993!

RENSHAW POWER PRODUCTS

Troy-Bilt — Bolens
Tillers, Tractors, Shredders, Mowers
SALES & SERVICE
Bob Renshaw - Owner
R.R. 5 Madoc, Ont. K0K 2K0 (1 mile N. of Ivanhoe on Hwy. 62)
613-473-5160

CLASSIFIEDS EVERYBODY'S MARKETPLACE

CLASSIFIED ADS MUST BE IN BY 4 P.M. FRIDAY

MARMORA	613-472-2431	MADOC	613-473-4476
STIRLING	613-395-3821	CAMPBELLFORD	705-653-3737
NORWOOD	705-639-5431	HAVELOCK	705-778-2671
HASTINGS	705-653-3737	FAX	613-472-5026

CLASSIFIED RATES

WORD ADS:
30¢ per word OR min. $7.50 for 25 words.
For box number, add $3.00
Subsequent insertions 25¢ per word min. $6.00

CLASSIFIED DISPLAYS:
$13.00 per column inch.
NO ILLUSTRATIONS PERMITTED EXCEPT LOGOS!
All Rates Plus GST/All Classifieds Prepaid.

For Sale

GUARANTEED INVESTMENT CERTIFICATES will pay

5 Years	4 Years	3 Years	2 Years	1 Year	Short Term
6.50%	6.50%	5.875%	5.375%	4.80%	4.50%

(rates subject to change without notice)

Waters FINANCIAL
705-653-2528 (collect)
After Hours 705-653-2910
IGA PLAZA, Campbellford
We also provide mortgage services. Call and ask for Jim Denure.

ARGEE ORCHARD
Located on the Burnbrae Road
5 miles East of Campbellford
PICK YOUR OWN APPLES
$7.00/Bushel
McIntosh Apples NOW PICKING
Containers Provided
OPEN Daily 9 a.m. - 5 p.m.
Except Saturday, 1:30 - 5 p.m.
Telephone Art & Ruth Gater at
705-653-4384

USED Fridges, stoves, etc. Good guarantees, lowest prices! Also buy good used appliances, working or not. Call Thompson Refrigeration & Appliances at 613-478-3126 after 5 p.m.

1 LIGHT Brown rug with underpad, size 7'x14', $55.; 2 sets of ivory metal blinds, size 26-1/2" wide by 46" long, $5./piece; 1 antique parlour stove, $75. Call 613-395-0374 after 5:30 p.m.

"SORRY"
STICKWOOD'S
Will NOT be at the
MADOC FAIR.
To accommodate our Valued Customers, STICKWOOD'S Will offer a
20% DISCOUNT
for Fabrics, Wool & Crafts
Sat. Sept. 18th to Sat. Sept. 25
At Their Downtown Location
STICKWOOD'S DRY GOODS
26 Durham St., Madoc 613-473-2917

65,000 BTU Water cooled air conditioner. Used to cool the whole Madoc Hotel. I don't need it! Asking $400. Call Starr, 613-473-5493.

SANDVIK Windsor
BARS & CHAINS
Buy 2 Chains, Get One FREE
OR
FREE Chain with EVERY Pro Bar Sold!
McINTOSH MOTORS
Stirling 613-395-3757

BONARLAW - 2 Lots, 150'x200', entrances in, 20'x20' building on one lot. $32,000. for two. Call 613-475-2587.

CEDAR Posts & poles, all sizes; Canadian white cedar for docks & decking. We also carry T&G&V joint pine, board & batt siding & misc. lumber. Call Vernie Davis, Marlbank, 613-478-2297.

NEW CROP HONEY
Now Available
$1.25 per lb. in customer's containers or pre-packed. Also beeswax candles, farm fresh brown eggs, pies & maple syrup
THE HONEY HOUSE
"Home of River Valley Apiaries"
231 Frankford Rd. (Hwy. 33) Stirling
613-395-5398

LESS THAN 1/2 PRICE
MATTRESSES
Over 40 yrs. family experience
EASTERN FURNITURE
22 Front St., STIRLING
613-395-1568
CHESTERFIELDS 1/2 PRICE

CERAMICS - Over 1,000 greenware items, bisque, paints, lessons, custom firing and gifts. Open evenings 5-9, Sat. 9-12. Victoria St., Campbellford, 3 km. 705-653-5948

BELMONT SPRINGS LTD.
"A Taste Of The Country"
TRIAL OFFER
3-18 L Bottles
Spring OR Distilled
+ Water Cooler
for 1 month $14.50
(first time customers ONLY)
R.R. 1 Havelock (Cordova Rd.)
705-778-7648 1-800-263-1877

DINING Room suite, 60" round table, 4 ladder-back chairs, buffet, hutch. $1,300. 705-653-3204

EGGS - Farm fresh, available at Drain Poultry, Tweed, Ont. Mon. to Friday, 9-5, & Sat. 8a.m.-11a.m. Closed Sunday. Phone 613-478-2828.

YOU PICK APPLES
3 miles North of Stirling on Hwy. 14
OPEN WEEKENDS ONLY
Sat. & Sun. from 9 to 5
REID'S ORCHARDS
613-395-3088

Husqvarna FOREST & GARDEN
TWO GREAT SAWS AT SUPER FALL SAVINGS
Model No. 45-15" $349.95
Model No. 61-16" $499.95
McINTOSH MOTORS
STIRLING 613-395-3757

COMMODORE Computer, disk drive, printer and monitor, $500. Phone 613-473-4200 (Fran) daily or 613-473-4967 evenings.

NEW CROP APPLES, CIDER
Frozen Vegetables & Lamb
(Whole or Cut)
HOURS: 9-5 Mon. - Fri. 12-5 Sat. & Sun.
REID'S ORCHARDS
1 mile West on Cty. Rd. 19
(Wellman Corners Rd. off Hwy. 14)
Phone 613-395-3088

FIREWOOD. Cut your own (trees already down). $60. a bush cord OR $100. a bush cord cut and split. You pick up. 705-653-4645

FIREWOOD
Cut, split & delivered
$140. a bush cord OR four for $500. plus GST
ALSO: Wood Chips Available
Call Keith 705-653-4645

FUEL For corn burning stove. $6./40 kg bag. U-bag. Phone 613-395-0639.

"MEYER Max Snow Plow", world's most advanced snow plow. Polymer snow plow blade. "EZ Mount" quick, detachable harness, slick stick electronic controls & lights. $2,995. installed. Taxes extra. Very special snow plows at very competitive prices!!! Keeler Sales & Service, 541 Montreal St., Kingston. 613-546-1766

USED
2-Way Radios Starting At $150.00
with 12 month Air Time Agreement
"In House" Warranty.
For further information, call
T.A.S. Communications
613-969-1616 1-800-267-0550

PANASONIC Electronic typewriter with word dictionary, address listing. Computer hook-up capabilities and 1000 character memory. In excellent condition. Phone 613-473-4200 (Fran) daily or 613-473-4967 evenings.

SPORTS CARD SHOP
Downtown Marmora (next to Dizzys)
NOW CARRYING
Hockey Equipment & Supplies
To Buy Or Order
OPEN 7 Days A Week

SURGE water softeners, 1 bag of salt. We will install in most cases free of charge. Water purifiers and filtering systems, salt available. Moore Bros., Napanee, 613-354-5516.

TRAILER - 14 Ft., sleeps 5, new fridge, stove. Also a 12 ft. aluminum boat with a 5-1/2 Johnston. Both in good shape. Phone 705-653-4531.

J. BURR UPHOLSTERING
Sofas, Chairs, Boat Seats & Tops, Kitchen Chairs, ATV & Snowmobile Seats
— Antiques a Specialty —
FREE Pick-Up & Delivery
FREE Estimates
613-395-1058 705-696-2987

Vehicles

1982 CORDOBA, 2 door, 6 cyl., auto., p.s., p.b., air cond. $1,295. cert. Call 705-653-4107.

MARMORA SHELL
On Top Of The Hill, Marmora
613-472-6293
Gas Bar, Convenience & Gift Shop
Lube, Oil & Filter most cars $19.99
New & Used Tires Sales, repair, service & balance "very reasonable"
Shell

Wanted

WE Buy used fishing tackle & comic books. 613-472-0102

PRINTER For Commodore 64. 705-696-3190

WANTED To buy - wild ginseng root, green or dry. We buy Friday 9-4 and anytime by chance or appointment. Vernie Davis, Marlbank, Ont. 613-478-2297

For Sale - Farms

CUSTOM Combining of small grains. 705-778-7206

MILKING Machine (110) comes complete; pasturizer, 2 months old, $1,000. for both or will sell separately o.b.o. 705-778-7206

WANTED - Highest cash prices paid for crippled, down or injured cattle. Phone any time, collect. Hastings, 705-696-1061 or truck phone (nc) 613-967-9381. Nick's Livestock.

For Sale - Property

76-1/4 ACRES, Buckhorn area, 2 buildings, all bush. Will trade for less property and cash. For more information, call 705-778-7446.

For Rent

MADOC Duplex - small 2 bedroom, downtown Madoc. Main floor. Available Oct. 1. $475. per month plus utilities. 613-473-2234

MARMORA - 2 Bedroom bungalow on Cameron St. Phone 613-472-2596. Available immediately. References required.

STORE Front office/retail space for rent in Hastings effective October 1, 1993 at 180 Bridge Street. Contact Lockhart Insurance, 705-696-3356.

APARTMENTS - Downtown Madoc. Phone 613-473-4600.

BETWEEN Warkworth and Castleton area. New home, no pets. $750. plus utilities. Available immediately. Large lot. Phone 705-745-4795.

COMMERCIAL Store for rent (formerly Viddles), 29 Durham St. N., Madoc. Asking $400. per month. Call 613-473-5113.

Tenders

TENDERS For Snow Removal in the Village of Marmora, clearly marked "Snow Removal Tender" will be accepted by the undersigned at 12 Bursthall Street, Marmora, Ontario K0K 2M0, until 12:00 noon Thursday, September 30, 1993. Specifications available at Municipal Office. The lowest or any tender not necessarily accepted. Carol D. Church, Administrator, Clerk-Treasurer.

Help Wanted

S S S S S
Earn extra $ for Christmas by showing Avon to family & friends or in a territory. Our Christmas products are great & priced to sell! A FREE Gift for ALL new Representatives who join from Sept. 7 - 28. NO Sales Quotas. Call 613-395-1995

OPPORTUNITY To start your own business in store at East End Plaza, Havelock. Store is presently set up for craft shop. Do you have a product or idea? All you need is first month's rent, $350. 613-472-5096.

REAL Estate Career. Full training provided. Office in Norwood NOW OPEN. Call Carl Edwards, Bowes & Cocks Ltd., Gallery of Homes, 705-742-4234.

ALASKA JOBS!
Earn up to $30,000. in three months fishing Salmon. Also construction, canneries, oil fields plus more! For immediate response call:
1-504-646-4513 Ext. K282
24 hours. REFUNDABLE FEE.

Coming Events

HARVEST Supper & Bazaar. The parishioners of Marmora Sacred Heart Church extend a cordial welcome to attend their Beef-Ham Supper & Bazaar, on Sun., Oct. 3 in the Parish Hall. 4:00 to 7:00 p.m. Adults $7.00, Children (under 12) $3.00.

NORWOOD CURLING CLUB REGISTRATION
Wed. Sept. 22, 7 p.m.
New Members Welcome
Join Us For Wine & Cheese

Coming Events

CAMPBELLFORD & DISTRICT HORTICULTURAL SOCIETY
NOW is the time to plan(t) for next year's colourful garden!
Once again, the Campbellford & District Horticultural Society will hold their Fall Plant Sale at the corner of the Bank of Montreal, Campbellford, at 9 a.m. on Saturday, September 18.
At the same time & place, the Prize List for the Biggest Pumpkin, which will be held in Oct., will be available.

ATTENTION, Friends! Would you like to lose those few extra pounds before Christmas? T.O.P.S. at the Pine Street Centre, Norwood, is having an Open House September 21, 1993, from 7 to 8 p.m. Everyone welcome. Questions? Call Bev Perkins at 705-639-2270.

CAMPBELLFORD Legion, Branch 103, Dabber Bingo every Wednesday night, upstairs hall. Starts 7:10 p.m. 5 Lightning Games at $3. per package playing $30. per game. All Regular Games $40. per game. All Specials $80. Jackpot Game $1200. Consolation $200.

BINGO
Special 5th Anniversary
TUESDAY NIGHT BINGO
September 21 at 6:45 p.m.
Madoc Kiwanis Centre.
— Extra Prizes — Mini Jackpot — $1,000. Jackpot

COME!! Join with us to celebrate the 115th Anniversary of the Trent River United Church, Sept. 19, 1993 at 2 p.m. Rev. Dr. Barry Day, Minister of Keene United Church, will be Guest Speaker and St. John's United Church Choir (Campbellford), under the direction of their organist, Mrs. Marilyn McMillan, will lead us in song. A social hour will conclude the afternoon celebration.

GOLDEN Anniversary! The family of Dean and Hazel Baker would like to welcome their relatives, friends and neighbours to join in the celebration of their 50th Anniversary at Holiday Inn, 150 George St., Peterborough, on Sunday, September 26 from 2 to 4 p.m. Best wishes only.

CASSEROLE LUNCHEON
September 22nd
at Odd Fellows Hall Oak Street, Havelock
11:00 a.m. to 1:30 p.m.
$5.00 per person
All Proceeds to Havelock Christmas Hamper Fund
EVERYONE WELCOME

HAVELOCK Lions Bingo, Wed. & Fri. Havelock Community Centre. 8 Early Bird Games, 7:00 p.m., 15 Regular Games, 7:30 p.m., 5 Special Games. Jackpots start at $1,000., stays at 55 numbers, increases $50. each week until won.

HAVELOCK Rotary Club Bingo at Havelock Legion, 8 Ottawa St. West. Thursdays 7 p.m. Early Birds 7:30 p.m. Regular bingo 8 p.m.

BINGO
Madoc Twp. Rec. Centre Eldorado
Every Thursday Evening
Early Bird 7:30 p.m.
JACKPOT MUST GO EVERY NIGHT!
110 players or less $500.00
Over 111 Players $1,000.00
OVER 150 PLAYERS $1,500.00

HAVELOCK Rotary Club Bingo at Havelock Legion, 8 Ottawa St. West. Thursdays 7 p.m. Early Birds 7:30 p.m. Regular bingo 8 p.m.

MARMORA Legion Dabber Bingo. Monday nights. Early bird starts 7:30 p.m., 18 regular games at $20. each. 6 specials, plus Bonanza and $1,000. Jackpot in 55 numbers.

NORWOOD Lions' Club Dauber Bingo & Bonanza - Game every Tuesday night at Norwood Town Hall. 2 Early Bird games - 7:30 p.m. Regular games start at 7:45 p.m. 2 Share-the-Wealth, $1,000. Jackpot stays at 55 numbers, increases $50. each week until won.

PIONEER Cubs starts Monday, Sept. 20 from 6:30 - 8:00 p.m. at the Baptist Church, Campbellford. Gr. JK through 8. All children welcome. To register, call 705-653-4531. Sponsored by Campbellford Baptist Church.

ST. Andrew's Presbyterian Church, Norwood, is hosting a Collectible Display and Luncheon on September 22, 1993, 11:30 - 1:30. Admission $5. Door prizes and free draws. All welcome.

THE CLASSIFIEDS ·THE CLASSIFIEDS ·THE CLASSIFIEDS·THE CL

Coming Events

BINGO
Marmora Lions Sunday Night Bingo
MARMORA LIONS HALL
— Lightnings 7:00 p.m. — Early Birds
— Bonanzas — $50 Regular Games
— $1,000 Jackpot in 55 or Less
DOORS OPEN 6:00 p.m.

YOU Are cordially invited to an Open House in celebration of the 75th-Birthday of Vera Quackenbush, September 18th, 1993, from 1:00 p.m. to 5:00 p.m. at the Senior Citizens Hall, 10 George Street, Havelock. Best Wishes Only. Please.

BALLROOM DANCING
Will take place at Marmora Town Hall
10 week course starts Wed Sept 22nd
Beginners 7:00pm Progressive 8:20pm
Learn to Waltz, Jive, Cha Cha, Rhumba, etc.
Information, call Allan 613-354-2510
or Beverly 613-472-2366

Auctions

NEW & USED APPLIANCE SALE RUNNING TILL THANKSGIVING WEEKEND

Over the winter months we have been re-conditioning appliances. We have in stock 80 used refrigerators with new compressors installed. The compressor motor is the most important & expensive part on a refrigerator. We buy compressor motors 100 at a time directly from the manufacturer. This way we can rebuild refrigerators cheaper than our competition. We have just purchased 500 used fridges & stoves from a company in Toronto that we have been buying from for the last 10 yrs. A lot of these refrigerators are apartment size & 2 door frost-free fridges with matching stoves. We also have 60 matching almond fridge & stove sets, ranging from 2 months old & up. We also have 100 freezers of all sizes & a big selection of washers & dryers, lawn mowers and air conditioners.

Smitty likes competition - it keeps one on their toes & prices in line. Smitty says check our competitors out & then come to Smitty's & browse thru our warehouses & see what we have to offer. You are not obligated to buy, just come & see for yourself our very clean & modern appliances. We take trade-ins. We have our own financing with no interest & same day delivery. If you are thinking of buying or selling your appliances, see Smitty just for an honest price.

WE JUST DON'T SELL APPLIANCES, WE GUARANTEE THEM AFTER THE SALE. THERE IS A DIFFERENCE

SMITTY
King of Appliances
RIVER RD., CORBYVILLE
Open 7 Days A Week and Evenings
613-969-0287
Anytime

AUCTION SALE
Antique furniture, rugs, paintings, boat & trailer, riding mower, garden tools, etc. From the West Lake Estate of the late MAURICE BRADDEN. To be sold at Picton Auction Hall (Picton)
SATURDAY, SEPTEMBER 18, 1993
At 10:30 A.M.
Corner cupboard (7'6" high, 63" wide), corner cupboard (7'5" high, 56" wide), 2 door jam cupboard, flat to wall cupboard (79" high, 49" wide), hutch (80" high, 49" wide), sideboard, 5 washstands, 4 Victorian style couches, 6 drawer maple chest, ladies rocker (original stencil), 3 Jenny Lind style beds, spindle bed, 3 tea wagons, slant top school desk, pine blanket box, 2 dough boxes, 5 drawer dresser, night stand, chest of drawers, mirrors, upholstered arm chair, 2 East Lake arm chairs (needlepoint), carpet rocker, 3 parlour chairs, 4 chickencoop chairs, 5 side chairs (walnut), drum top pedestal table, gingerbread clock, 7 side chairs, dining suite (extension table, 6 chairs, china cabinet, side table), 2 press back arm chairs, primitive rocker, grand piano (old), small trunk, piano stool (claw feet), parlour lamp, 3 oil lamps, Paris street lamp, brass floor lamp, candle lamp, pictures & paintings (one by D. Fales Work Shop), carpets, loon carving, brass pot, assorted glass, crystal & dishes, pcs. of ewer sets, Panasonic microwave, Vanguard boat (120 h.p. Johnson motor), Northrail trailer, Roper 14 h.p. lawn tractor, roto tiller, lawn sweeper, garden tools & hose, weed eater, Homelite chain saw, aluminum step ladder. This is an excellent sale as the above list indicates - many pieces of the furniture are local to Prince Edward County. Please plan to attend.
TERMS: Cash, good cheque, Mastercard, Visa.
Arthur H. Zaldin Q.C.
Irving J. Fine Barrs. Executors
CREIGHTON CARR, Auctioneer
Phone 613-476-2212, Picton

REAL ESTATE AUCTION
SATURDAY, SEPTEMBER 18
At 10:30 A.M.
Good older 2-1/2 storey three bedroom brick house located at 404 Edison Avenue, Peterborough, Ont. Situated on nicely landscaped lot approx. 40'x80', 4 car cement drive. Forced air oil heat, newer roof. Large modern kitchen c/w new cupboards and flooring, dining and living rooms c/w newly refinished hardwood floors. House freshly decorated. An excellent starter home in south-end, close to all schools and conveniences.
TERMS OF SALE: $5,000. cash deposit day of sale and balance in 30 days or less on closing. Sale subject to owners' approval of final bid. Real Estate will be sold subject to free and clear title.
For information and viewing, contact
SHRUBB AUCTION SERVICE
R.R. 7 Peterborough
705-295-6654

SATURDAY, SEPTEMBER 18
At 11:00 A.M.
PUBLIC AUTO AUCTION at PETERBORO AUCTION CENTER, Peterborough (2 miles East on Hwy. 7). About 40 cars & trucks, vans. 1992 Lumina Euro; 1992 Grand Am, 1991 Isuzu Stylus & other late model vehicles including:
1992 Lumina Euro, 1992 Grand Am, 1991 Isuzu Stylus, 1991 GMC Jimmy 4x4, 1991 GMC Sonoma pickup, 1991 Dynasty, 1990 Ford F150 pickup, 1990 Cadillac Fleetwood, 1990 Buick LeSabre, 1990 Dodge Spirit, 1990 Tracker, 1989 Shadow, 1989 Dodge Aries, 1989 New Yorker, 1989 Dodge Ram pickup, 1988 Cavalier, 1988 Century Ltd., 1988 Dynasty LE, 1988 Crown Victoria, 1988 Tempo, 1987 Multi van, 1985 Pontiac 6000, 1983 Olds Delta 88, 1987 Plymouth Duster, 1983 Dodge Aries, 1987 Omni, plus vehicles 1980-1990 arriving daily. List subject to additions & deletions.
TERMS: $500. cash or Visa deposit at time of sale, balance within 5 days by cash or certified cheque. Vehicles guaranteed to have clear title.
FREE DRAW: $200. draw at end of sale just for attending auction.
SALE HELD INSIDE BUILDING
Don't miss opportunity to purchase vehicles at auction prices. NOTE: Exceptional lineup of vehicles. To consign or info., call
ORVAL McLEAN AUCTIONS,
PETERBOROUGH, 705-745-5007

Services

DUST BUSTERS MAID SERVICE
Weekly, Bi-Weekly Or Monthly
Appointments Available
Discount Rate for Seniors
Servicing Campbellford
And Surrounding Areas
705-653-3420
WE PAY THE G.S.T.

New Era
SATELLITE & ANTENNA
SALES & SERVICE
PHONE DENTON CURRY TODAY
Check and Compare our Prices Before you Buy!
705-639-2305

COMPLETE Auction Services, prompt service. Wm. C. Blakely, 613-962-8965.

Services

HANDYMAN
Licenced Carpenter, time & material OR contract work. ALL renovations, also decks, fencing, brick & stone foundation repairs.
Big or Small Jobs
BEAM Built-in Vacuums *
JOHN SANDERS 613-473-2937

HASTINGS SEWING SERVICES
Complete alterations, hemming and zipper replacement services available PLUS selective dress making. Fast, professional, value-priced service.
Call Cindy today! 705-696-1523

HIGHLANDER MOTEL & LIMOUSINE SERVICE
Open 24 Hours
Weddings, Anniversaries, Graduations, Bring the Baby Home
NORWOOD
705-639-5353 705-639-5354

JOHN DE VRIES
Log & Timber Frame Homes, Light Crane & Log & Wood Care Products
"HANDCRAFTED NATURALLY"
613-478-6830
Fax 613-478-1400
R.R. 3 Tweed, Ont. K0K 3J0

MASTER CARPENTER
For the discriminating customers.
High quality restorations, renovations, innovations, reproductions.
PETER DANIELIS 613-473-4643

PROBLEM SOLVING
"Your Local Handyman"
Small home repairs,
Home buyers inspections
705-778-7730

CARPET CLEANING
2 Rooms & Hall. $40.
1 Bdrm. Apt. $75.
2 Bdrm. Apt. $95.
3 Bdrm. House. $110.
We Shampoo & Steam Clean Your Carpet To Your Satisfaction Or You Don't Pay!
THE CARPET MASTER
613-968-3642
(If long distance, call collect)

HALL FOR RENT
Weddings, Anniversaries, etc.
For Rates, Call
705-653-3774
Campbellford, Centrally Located

KEN'S PLUMBING & HEATING
Home, Farm & Cottage
24 hr. No Heat/No Water
Emergency Service
613-473-5617 Madoc

LARRY BRONSON CONSTRUCTION
• Additions & Renovations •
• New Construction •
• Roofing & Siding •
R.R. 4 Madoc, Ontario 613-473-2021

MONEY To loan - any worthwhile purpose. Bill consolidation, special projects, etc. No limit. Call Belleville, 613-391-4312.

Services

WILMAN TREE CONTRACTING LTD., MARMORA
Tree-Trimming & Removal
FREE Estimates
613-472-3410

Card Of Thanks

THE Bake Sale held by the Friends of the Library was another successful undertaking. I would like to thank all the people who donated baked goods, cash donations and their time to this event. Your support is greatly appreciated. Jutta McCreadie, Chairperson of the Friends of the Library.

PARKER - The family of the late Minta Parker would like to thank family, neighbours and friends for their donations, flowers, cards and food after the passing of a dear wife, mother and grandmother. A special thank you to the nurses and doctors of Kidd 6 at Kingston General Hospital.

Death Notice

ESPIE, ANNABELLA - At the Campbellford Hospital on Sept. 8, 1993, Annabella Espie in her 96th year. Beloved mother of Alexander (California), Walter Lawrence of Norwood. Survived by 3 sisters, 2 brothers. Also survived by 10 grandchildren, 15 great grandchildren & 4 great great grandchildren. Interment, White Chapel Memorial Gardens, Hamilton, Ont.

Notice

TRENT VIEW RETIREMENT HOME
Hastings
— Large Comfortable Bungalow
— 3 Years New
— Near Trent River
— Meals, Laundry & Activities
— Warm Family Atmosphere
Private Rooms: $30. per day
Double Rooms: $28. per day
For more information, call
705-696-3841

Y.W.C.A. WOMEN'S SAFETY NETWORK
Of Peterborough Victoria & Haliburton
For women in emotionally, physically abusive relationships
We offer: — confidential counselling
— support & information
— referrals
— transportation to safe shelter
Please call 705-778-3346
24 hr. FREE Crisis Line
1-800-461-7656

Personals

GENTLEMAN, Active 1937 vintage seeks lady friend for caring and sharing. Write: P.O. Box 1545, Peterborough, Ont. K9J 7H7

Pets

DOG GROOMING
At
KARIN FOR YOUR PETS
25 Forsyth St., Marmora
613-472-6101
613-472-5433 evgs.
By Appointment Only

Work Wanted

RENOVATION Work, new buildings, additions, masonry, cement, drywall, shingles, siding, etc. Experienced, reasonable rates. Phone 613-473-2639, Jim McKenzie.

WILL Babysit in your home Monday to Friday. Excellent with kids. Call 705-639-5883.

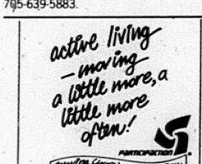

BELLEVILLE LIONS BINGO HALL
315 Pinnacle St., Belleville
613-967-1606

SUN., SEPT. 12
2:00 p.m. Continuing On In Education
6:00 p.m. Columbus Club
7:00 p.m. Knights of Columbus
10:00 p.m. Integrative Housing

MON., SEPT. 13
6:00 p.m. M.S. Individual Family Services
7:00 p.m. M.S. Society
10:00 p.m. Irish Club

TUES., SEPT. 14
6:00 p.m. First Adventure
7:00 p.m. Belleville Dist. Child Serv. Committee
10:00 p.m. Carrying Place Rec.

WED., SEPT. 15
6:00 p.m. Belleville Legion Seniors
7:00 p.m. Belleville Legion
10:00 p.m. Quinte Figure Skaters

THURS., SEPT. 16
6:00 p.m. Belleville Lioness Club
7:00 p.m. Belleville Lions Club
10:00 p.m. Quinte Arts Council

FRI., SEPT. 17
6:00 p.m. Shrine Club of Belleville
7:00 p.m. Shrine Firefighters Unit
10:00 p.m. Quinte Therapeutic Riding Assoc.

SAT., SEPT. 18
2:00 p.m. Brighton Minor Ball Assoc.
6:00 p.m. Deseronto Lioness Club
7:00 p.m. Deseronto Lions Club
10:00 p.m. Deseronto Lioness Club

SUN., SEPT. 19
2:00 p.m. Options Unlimited
6:00 p.m. Columbus Club
7:00 p.m. Knights of Columbus
10:00 p.m. Carrying Place Rec.

MON., SEPT. 20
6:00 p.m. Belleville Shrine Club
7:00 p.m. Shrine Firefighters Unit
10:00 p.m. Integrative Housing

TUES., SEPT. 21
6:00 p.m. Quinte S.S. Band
7:00 p.m. Quinte S.S. Daycare
10:00 p.m. Regional Hospice of Quinte

DAILY
$1,000. Jackpots
$2,000. Early Super Jackpot
$1,500. Late Super Jackpot

"B" District Champs

The Ivanhoe Mite boys won the "B" Championship of the Hastings and District Minor Softball Tournament. The team members are: front row (l-r) Chris Buxton, Ken Buxton, Garry Buxton, Jordon Scea, Jack Downing. Back row (l-r) Brad Pollock, Coach Garry Buxton, Jim Baker, Mike Latchford, Gabe McInroy, Coach Jim Spencer and Derrick Spencer. Absent were Robert Burris and Shawn Douglas.

Roadmasters ROADHOUSE & RESTAURANT
33 Durham St., Madoc
613-473-5493
EVERY TUES. NIGHT Wing Night Children Welcome till 9 p.m.
UNDER NEW OWNERSHIP & MANAGEMENT
— Completely New Menu
— Fine Dining at Reasonable Prices
— Catering Services Available
HOURS: Mon. - Thurs. 11 a.m. - 7 p.m. Fri. & Sat. 11 a.m. - 9 p.m.
LIVE ENTERTAINMENT September 17 & 18 EXCELORATORS
HOURS: Mon. - Sat. 11-1, Sun. 1-10
EVERY THURS. NIGHT Amateur Night Bring Your Own Instruments!
"Any vehicle purchase made at Madoc Motors gets a FREE Gift Certificate for Dinner at Roadmasters Roadhouse."

260 ADAM ST., BELLEVILLE
969-1616
T.A.S. COMMUNICATIONS
Come in for your
5 POINT INSPECTION
On Any Make or Model Cellular Phone
ONLY $9.95
We have qualified Service Technicians and Accessories available at competitive prices.
Bell Mobility
Cellular Plus Centre

ERNSLEA FARM
— Sweet Corn
— Tomatoes
— Cucumbers
— Potatoes — Carrots
— Cabbage — Turnips
— Peppers — Squash
YES! You CAN Pick-Your-Own Tomatoes!
Hwy. 14, 1/2 mile West of Hwy. 62, Foxboro
613-969-1148

KEITH STEIN APPLIANCE SERVICE
Service & Parts
- Refrigerators
- Freezers
- Washers & Dryers
- Air Conditioners
- Dishwashers
- Ranges
- Dehumidifiers

161 College St. W., Belleville
PARTS 966-6966 SERVICE 962-4048

HEARING SERVICES
Provider for:
- Ministry of Health A.D.P.
- D.V.A. Taps Cards Accepted
- Workers Compensation
- Met Life
- Blue Cross
- Green Sheild

• Testing • Service to ALL Makes
• Hearing Aids • Latest Technology
For your appointment, call:
MARMORA MEDICAL CENTRE
613-472-6131

$AVE 100$ OF DOLLAR$!
Order Your Dining Room Set NOW
Just In Time For THANKSGIVING!

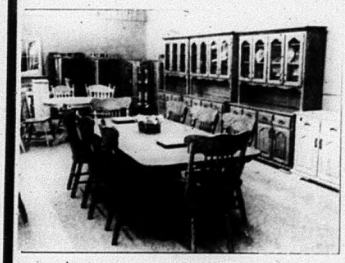

Buy the Buffet & Hutch, Get the Matching Table For 1/2 PRICE
NEW! Ask about the NEW Oak Unlimited Credit Card
TERMS: Credit Terms Available O.A.C. Use Our Convenient Lay-Away Plan
100% Unlimited Warranty
OAK UNLIMITED FURNITURE INC.
"A SOLID Furniture Value"
Hwy. # 62, 1 mile North of the 401, Belleville (Formerly Fashion Warehouse)
Mon. - Wed. 9-6; Thurs. & Fri. 9-9; Sat. 9-6; Sun. 12-5
613-962-1022

LETTER TO THE EDITOR...

Cont'd from page 3

Wyatt, but sadly cannot now recall the name of the farmer for whom my parents worked during their stay in Madoc.

Perhaps you're wondering about the title of my letter? Well one of the stories Mother used to love to tell herself was of the day she was waxing the floor of the hall where the Harvest Supper meeting was to be held and a neighbor called out to tell her they'd just dropped by to leave a can in the entrance for the meeting. My memory is sketchy but as I recall her words she told me she assumed it was the can of floor wax she'd been awaiting to complete the job on the floor. She duly applied some of its contents to the floor and to her, dismay found the stuff produced a very sticky effect. Later, much to her amusement, she was informed she'd only used maple syrup left for the meeting hadn't she! She never tired of telling that story. I tell it only in the hope that there might be someone in Madoc still alive who would recall this and realize my claim to be a Madoc citizen is genuine and if they do, would they please write to me at the address at the end of this letter when I will be delighted to hear from them.

Mother was always full of wistfullness when recalling her time spent among the good folks of Madoc and was very saddened to have to leave because of the Depression which both my folks often claimed caused "many established farmers a hard time, trying to survive, so what chance did we have?"

I still have Mother's "Lake of the Woods" cookbook in which both she and Dad copied several recipes which no doubt were passed on to Mother whilst attending the quilting bees she often talked about. One of her most lasting impressions was of the great friendliness and open heartedness of the folks in Madoc. She also would tell me of the day when she set some kind of record and Dad was always very proud to confirm that she had indeed caused some kind of stir in the community when it was realized she had actually pitched ten loads of grain in one day, something of an achievement for a woman it seems.

I realize things will have changed considerably over the years since my departure from my Homeland which is how I have always regarded Canada, despite not being able to afford to return until now, but still and all I would dearly love to hear from SOMEONE who might know what I'm talking about. I do hope the pictures, stories and birth certificate will do the trick and that someone's memory banks will start to roll and they'll say "Well I'll be darned Edgar and Violet's young'un still has a hankering to come HOME after all these years. And I DO folks, I really do want to see you all! So write soon and make a very "homesick" lady very happy.

Thanks for listening to me Mr. Editor. I look forward to hearing from you at your convenience and hope the address that was given to me by the Enquiry Centre at Canada House, now sadly shut down, is still current as it was some time ago I wrote them.

In closing may I request that the original and verified photo I am enclosing of myself as I am today be returned as I would like to hang on to it. Thanks again.

Yours very sincerely,

Mrs. Irene Harrison
32 Tinshill Lane
Leeds
West Yorkshire
LS16 7BE
England

SERVICES & TRADES

MORTON'S GARAGE LIMITED
Agricultural Machinery Sales & Service
R.R. 2 Tweed, Ontario
DON'T FORGET Your 10% Tax Rebate on New Tractors for 1993!
Phone 613-478-3303 Neil & Bryan Morton

JOE FOLEY
BUS LINES (MADOC) LTD.
Duane Foley, President
Vans, school and activity buses, motor coach charters, weekly bus service between Bancroft and Belleville.
Call Collect: 613-473-4624 Fax: 613-473-0127

OIL FURNACE MAINTENANCE
GAEBEL GENERAL SERVICES
BRIAN GAEBEL
Licensed Oil Burner Mechanic
R.R. #1
Madoc, Ontario
K0K 2K0 (613) 473-2679

Gerow Propane Ltd.
THE PROPANE PEOPLE SINCE 1937
AUTOMOTIVE CONVERSIONS, PARTS, SERVICE, RESIDENTIAL, COMMERCIAL, INDUSTRIAL BULK SALES, PROPANE APPLIANCES, HOME HEATING
Harold Gerow *Refill Centre and Dealer* GPL
Box 474, Brighton, Ontario K0K 1H0
Highway No. 2 just East of Brighton 613-475-2414

• CARS • TRUCKS • BOATS
LAND ANTIQUES
MADOC MOTORS
PAUL KELLY Buy — Sell & Trade ANYTHING!
613-473-5113 Mobile 613-969-5387
162 Russell St., Madoc, Ont. K0K 2K0

ALLAN FRANKS CONSTRUCTION LTD.
• Complete Septic Systems
• Sand • Gravel • Top Soil
• Equipment Rentals
Eldorado, Ont. 613-473-4212

Studio 737 Art Gallery
• 600 Original Paintings • Carvings & Crafts
• Pottery, Sculpture • Custom Framing
Arja Palonen
613-478-3059 R.R. 3 Tweed, Ont. K0K 3J0
OPEN DAILY Hwy. 7, just 1 km East of Hwy. 37

McNEIL SASH WORKS
CUTSOM WOOD WINDOWS ANY STYLE
R.R. 2 Madoc
613-473-2607

MADOC CO-OP
24 Hour Burner Service
Cleaning, Service & Installation
Stove Oil & Furnace Fuels
CO-OP
Madoc 613-473-4227
After Hour Service 613-473-4435

EAVESTROUGHING
Custom made 5" seamless aluminum eavestroughs
ALSO: soffit & fascia
FREE ESTIMATES
Nick Ahola 613-478-6897 Tweed

Prompt 24 Hour Towing — Wheel Lift Service
ROLLINS AUTO WRECKERS
Ivanhoe 613-473-2242

Ultramar **Moira-Schuster**
Furnace Oil • Stove Oil
Gasoline • Diesel
24 Hr. Emergency Burner Service
High-Efficiency Oil Furnaces at 0% Financing up to 60 mths.
ROSS ANDERSON, Agent 613-473-0580

TED HAILSTONE & SON
PLUMBING & HEATING
★ Wood ★ Furnaces Installed
★ Oil ★ Bathroom Installation
★ Electric ★ Jacuzzi & Duro Pumps
613-473-4152

DAVE BRADY CONSTRUCTION
• Renovations
• Finishing Work
• Additions
• Siding
• Roofing, etc.
NO JOB TOO SMALL
Madoc
613-473-4921
or
613-473-4908

J. PAT MURRAY & SON
Est. 1959
Custom Painting & Decorating
• Paper Hanging — All types • Wood Refinishing
• Plaster Restoration • Specialty Faux Finishes
• Broken Colour Sponging, Ragging, Graining & Marbilizing
PETER J. MURRAY 613-473-4452

Madoc AUTOBODY
Complete Autobody Repair & Painting
64 Durham St. South
Madoc, Ontario
K0K 2K0
(613) 473-0377

G & K Carpentry
Distinctive Colonial & Tradtional Furniture
& Kitchen Cabinets Made To Your Own Design
Stairs & Railings
GORDON SOMMERVILLE
613-473-5459
Hwy. 62, South of Madoc
Licenced Cabinet Maker & Woodworking Machinist
Plastic Laminates & Solid Hardwoods

BRAD FREEMAN
24 HOUR SERVICE
Dunlop
BFGoodrich
Hastings Tire & Towing Service
PASSENGER — TRUCK — FARM — PRE-CURED RETREADING
WHEEL LIFT SERVICE — AUTO CLUBS ACCEPTED
162 Russell St. N., Madoc, Ontario
(613) 473-0257

Queensborough Women's Institute News

by Erika Gammage

Ghostly tales and memories of by-gone days were topics under discussion at the Sept. 8 meeting of the Queensborough Women's Institute.

The meeting opened in the usual way with the singing of "Oh Canada", the reading of "The Women's Institute Ode" and the "Mary Stewart Collect".

The roll call of "Name a well known woman and tell something about her" was answered by 11 members and one guest.

A short business meeting followed. It was decided to make a donation to the Belleville Hospital for the Cat Scan Fund.

Residents of the Queensborough area will be celebrating the arrival of fall with a potluck supper and raffle draw on Sept. 29.

First prize in the draw is a quilt made by Hazel Gordon and other members of the Queensborough W.I. The quilt was donated to the Queensborough Recreation Committee. Second prize is a pine side table donated by George Thompson.

Third prize is a stained glass sun catcher made and donated Erika Gammage, another member of the Queensborough W.I.

All proceeds of the raffle will go to the Queensborough Recreation Committee.

After the business portion of the evening the guest speaker took the floor.

Mr. Evan Morton is from the Heritage Centre which is located in Tweed. The Heritage Centre documents heritage items pertaining to Tweed and surrounding areas.

Mr. Morton brought along the "Queensborough" file. There were several pictures of "old Queensborough". Some buildings like the Queensborough Hotel have changed little while others no longer exist.

The Heritage Centre provides an important link with the past and the community is fortunate to have such a facility.

Keeping in the spirit of things gone by Goldie Holmes (convenor for the evening) entertained the W.I. members with ghostly tales. She recounted the tale of Spooks Hollow, a haunted stretch of road near Crookston, as well as other goulish happenings.

There were tales of blood stains that wouldn't wash out and skeletons found under back stairs.

An unusual evening came to a close with refreshments.

Thanks go to the hostess Grace O'Rourke, Bernice Cassidy for the sandwiches and Jennifer Bagshaw for the cookies.

CNIB

THE MADOC & DISTRICT FIGURE SKATING CLUB

Registration & Barbecue

SATURDAY, SEPTEMBER 25th
10:00 a.m. - 2:00 p.m.
At The Madoc IGA

KIDSKATE (Preschool) — Monday, 6:00 - 6:30
CANSKATE (Learn to Skate) — Monday, 6:30 - 7:50
CANFIGURESKATE (Learn to Figure Skate) — Monday, 6:00 - 7:50 & Thursday, 4:00 - 5:20
TESTSTREAM (Private Lessons) — (proposed) Thursday, Saturday, Sunday

For information, call
Linda Grey, 613-473-4696
Elaine Johnston, 613-473-2438

SANCTIONED BY:
The Canadian Figure Skating Association

1956 37TH ANNIVERSARY 1993

B.B.Q.

SATURDAY, SEPTEMBER 18, 1993
11:00 a.m. to 2:00 p.m.
FREE Hot Dogs & Cold Drink

ANNIVERSARY PRESIDENT APPROVED CASHWAY SPECIALS 1956 – 1993

Schlage Passage Privacy, or Lockset from $13.99

Premdor Colonist Fast Fit Doors 24", 28", 30", 32" x 80" 11510609 $52.99 ea.

Rochman B06 9 Lite Steel Entrance Door 32"x80" 21660329 $132.99 ea.

5/4" x 4" Decking 07503113 29¢/ft
5/4" x 6" Decking 07504111 49¢/ft

Manville Insulation R-20 235-04087 235-04095 15 oc & 23 oc $16.69 & $26.99

Brass Floor Registers 3"x10" & 4"x10" 454-01833 454-01841 $3.99 ea.

Proclad Vinyl Double 4 Siding White 18200618 per square $54.99

Chamberlain 1/2 h.p. Garage Door Opener w/Remote 120-60019 $179.99

Peerless Sgl. Handle Vanity Faucet No. 8607 405-00589 $49.99

You can depend on us!®
CASHWAY BUILDING CENTRES

Hwy. 14 North, Stirling
613-395-3361

PROFESSIONAL CARDS

This Small Space Can Carry A BIG Message

Good Value Insurance
Gerrard Forestell Sales Representative
37 St. Lawrence St. W.
Box 268, Madoc
Ontario K0K 2K0
Bus. (613) 473-2575
Res. (613) 473-4432
Good Value From People You Can Trust
the co-operators Insurance/Financial Services
LIFE • RRSPs • HOME • AUTO • FARM • BUSINESS

Campbell
Campbell Monument Co.
CMC
FRANCIS BOSLEY
P.O. Box 7
Eldorado, Ontario
K0K 1Y0
473-2740

FORD PICKUP TRUCK SALE

FACTORY CASH BACKS* ON SELECTED MODELS

LOW FINANCING* ON SELECTED MODELS

SPECIAL YEAR-END DISCOUNTS

LOOK FOR LOW '93 CLEAROUT PRICES ON RED TAGS RIGHT IN THE WINDSHIELD!

CANADA'S BEST SELLING PICKUPS AT THE BEST PRICES OF THE YEAR!

FORD MERCURY

SEE YOUR ONTARIO FORD & MERCURY DEALERS

FORD TRUCKS DO IT BEST!

*Cashback and financing offers may not be combined. Financing available on selected models on approved credit. Offer available on all in-stock '93 F-Series and Rangers. See participating dealers for details.

Ontario FMDA, P.O. Box 2000, Oakville, Ontario L6J 5E4

DOWNTOWN LOTTO CENTRE
Can Par
We Use Kodak Paper
24 Hour Photo Service
SPECTRUM
CARD & GIFT SHOPPE
JOHNSTON'S MADOC
Guardian Drugs
473-4112 36 Durham St., Madoc

FIRE — LIFE — AUTO
COMMERCIAL — FARM
Monthly Payment Plans Available
Livingstone/Whitley
INSURANCE BROKERS LTD.
84 Durham Street, Madoc
613-473-4414

Madoc The Review

DOUG HUNTER
FORD MERCURY SALES LTD.
FORD MERCURY LINCOLN
Russell St. N.
Madoc, Ont.
613-473-4236

RE/MAX Above the Crowd!
RE/MAX Empire Realty Ltd.
Madoc - 613-473-4225
Tweed - 613-478-2030

Vol. 116 No. 37 Wednesday, September 22, 1993 Canadian Publications Mail Product Agreement No. 428760 .35¢

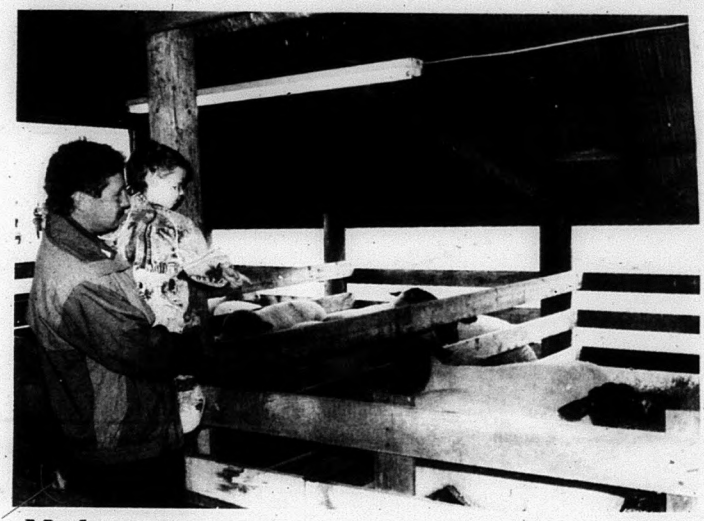

Madoc Fair

Curtis Reid and his daughter Holly Jo take the opportunity to look over the various sheep entries in the Madoc Fair held last weekend. **See more Madoc Fair photos on pages 7 and 9.**

Centra Gas close to receiving approval of service application

by Jeff Wilson

Centra Gas are close to receiving approval of its service application to service IKO Industries and the Village of Madoc.

An Ontario Energy Board hearing on the application was held over a three day period from Sept. 8 - 10.

In an oral decision handed down last Friday morning, the board stated it was with holding its approval on the application until it received more information on the financial stability of IKO. The board stated that not enough evidence had been submitted to suggest IKO could meet its contractural agreement with Centra Gas.

Commenting on other aspects of the applications, the OEB stated that it felt the final pipeline to be appropriate the proposed construction practices are reasonable, the project was in the public interest and that the level of subsidy from Centra's existing ratepayers is acceptable. Pastirik said the subsidy issue of the application was the most contentious issue in it.

Following the decision, Centra officials met with IKO Industries officials and they plan to submit more evidence on the company's financial stability sometime this week, according to Eastern Manager Paul Pastirik. The Energy Board has given Centra until Sept. 24 to file additional evidence.

Pastirik said that if the additional evidence filed meets their approval that a quick decision on the application is expected.

Centra hopes to begin construction upon receiving a decision in its favor, Pastirik said.

Natural gas service, pending the approval decision, should be completed to IKO Industries by Jan. 1, Pastirik said.

Technologies Committee recommends receiving Consultation report

by Jeff Wilson

Landowners should not sign the site access agreements under the impression there is a great chance their land will be found unsuitable during the walkover and removed from the candidate site list. Both the waste management board solicitor Wayne Fairbrother and board chairman Tom Deline made the comment during the Landfill Technologies subcommittee held last Tuesday in the Thurlow Township Community Hall.

About 50 people attended the sub-committee, which for the first time was open to the public. The committee were presented with a draft of the Public Consultation Document on Level 1 to 3 by consultants Procter and Redfern. The document summarizes the process to date, outlines the methodology used in Levels 1 to 3, it deals with the key issues raised by the public and government agencies and addresses the next steps to be taken in the process.

The comments on the site access agreements came during a discussion of next steps in the landfill site selection process. Both Deline and Fairbrother stated that landowners should not be basing their decision to sign on the surety that their land will be removed as a candidate site following a walkover. Deline said that land can be removed from the candidate site list during the walkover, but he said the chance of this is not as great as members of the public may think. In further discussion of the site access agreement, Deline stated that based on past landfill site searches if the waste management board does not receive permission to conduct its walkover then that site will have to be carried through all seven steps of Level 4.

Members of the public suggested the board hold off on sending out updated site access agreements until an exclusionary criteria table, which was requested by the committee, is released at the board meeting next week. The committee stated this would further delay the process.

Procter and Redfern stated that a full day should be alloted to walkover each of three candidate site areas, with walkovers to be completed by the end of October. The field investigations, including bore holes and test pits on the property would not be conducted until the spring of 1994.

In the presentation of the key issues raised by members of the public and government agencies, Procter and Redfern stated that between 400 and 450 comments were received. Of the comments a majority touched on the compensation policy, as well as other topics like landfill design and operations, verification of findings, traffic impacts, alternative waste management (incineration), natural environment assessment, Level 2 agricultural, Level 1 and 2 hydrogeological.

While commenting on Level 1 and 2 hydrogeological comments, Hydrogeologist Shawn Lytle from Golder and

Cont'd on page 10

Wildcats ready for an exciting season

by Jeff Wilson

The Madoc Jr. "C" Wildcats are promising a season of weird and wonderful things, according to marketing coordinatior Doug Baumken.

The Wildcats made the announcement at a press conference held last Monday at the arena.

The team is working towards making Jr. "C" hockey in Madoc a real family event.

Baumken said families that attend games will "walk out with much more than just watching a hockey game after they pay their $4".

Some of the weird and wonderful events planned this year will be a draw for a hot tub party that will actually be held in the arena during a Wildcats home game, a non-alcoholic "tail-gate" party to be held in the parking lot before a game and sponsored by Coca-Cola has also been organized. As well, coupons with various percentage off deals from local businesses will be given away to the fans.

Madoc has acquired Sommerville Sports as the

Cont'd on page 10

MADOC
DIG A LITTLE DEEPER for Bargains Week

See Stories & Special Advertising Features on pages 3, 4, 5 & 6 this week.

This paper has 100% household coverage of Madoc & Rural Routes, Eldorado and Gilmour.

Madoc The Review

JOSEPH CEMBAL, President
JEFF WILSON, Editor
SHERRY SANDERS, Adv. Consultant
PAULINE HARRIS, Office
PAT LAWRENCE, Accounting
LYNDA OBODIAK, Class

MADOC REVIEW OFFICE - 74 Durham St. S., Madoc, Ont. K0K 2K0
Phone 613-473-4476 or 613-473-2546
Office Hours - Wed., Thurs., Fri. 9:00 - 5:00. CLOSED Mon. & Tues.
MARMORA HEAD OFFICE - 613-472-2431, Fax 613-472-5026

Subscription Rates $30.00 per year payable in advance, plus 7% G.S.T., anywhere in Canada. $65.00 per year in advance in the U.S.A. and any other country. Both old and new addresses should be given when a change of address is requested.

All property, including copyright in layout and composition of news, photographs and advertisements produced by employees of The Madoc Review shall be vested in and be property of the newspaper. None of the aforementioned items or any part thereof may be reproduced without the prior written consent of the publisher.

Published every Wednesday by

Cembal Publications (1981) Ltd.

HEAD OFFICE - 3 McGill Street, P.O. Box 250, Marmora, Ontario K0K 2M0
Phone (613) 472-2431, Fax (613) 472-5026

All "Letters To The Editor" published by Cembal Publications must be signed by the author with address and phone number. All opinions expressed in the letters are that of the author and not necessarily that of Cembal Publications or its staff.

Poppy

Youth/Education

Legion Week

by Una Adams

Legion Week is not only a schedule of events for fun, friendships and food but also a time to inform the public of the many accomplishments as well as some of the problems that many of the branches have today.

Although we at branch 363 are still able to donate thousands of dollars a year to any worthwhile community projects and various organizations in the area we now have to spread them out over a longer period of time. In the past we held a "Presentation Day" to donate monies to several organizations at the same time. In order not to omit anyone we have assisted in the past, such as Cancer Society, Kidney Foundation, Canadian Institute for the Blind, Heart and Stroke and many more we now make our donations to these organizations at the time of their annual campaign.

Recently a course on the "Responsible Service of Alcohol" was held at the Legion for bar stewards and other interested parties. This Server Intervention Program was lengthy and informative and stressed the many responsibilities of anyone serving alcoholic beverages has to ensure the health and safety of all members and guests of the branch. Nine members from the branch attended this course and after completing a questionnaire were forwarded certificates to that effect.

It was very obvious at the Service Officers Seminar held Sept. 11 and 12 in Trenton that the main concern of any Legion is still the welfare of our veterans. Well over 100 service officers, presidents and others were in attendance to hear speakers from the various groups who look after all veterans' needs. The individual branch Service Officer is contacted by the veteran, his or her widow, many family member or any interested party about their needs. The service officer then makes out an application for assistance for the veteran or his/her dependent and forwards it to the D.V.A. representative in the district for follow-up. The Service Officer for our branch is Comrade Joe Cummings. Any veteran or dependent who has any needs or concerns may contact Joe at home 478-5427 or leave a message at the branch.

The most recent inclusion in the rules, set out by Dominion Command for membership, is that the grandchildren of veterans can now become an associate member of any Legion as long as he can produce the required creditials. Several new members have been initiated recently under this new rule at our branch and they have been more than welcomed. So anyone who feels they qualify please contact our membership chairman Pat Trudell and she will process your application upon completion.

Our donations, other than from the "Poppy Fund" are made from the sale of Nevada tickets. At one time we were one of the few that were licensed to have this lottery. Now, with the availability of a large number of places able to get a licence we notice a great decline in the number of tickets we sell. This certainly reduces the funds we have available for donations and hopefully, although the donation may be a little less, we do not have to turn anyone away who needs our assistance.

Our main outlook to the future is to look after our veterans, our youth groups and assist all the organizations in the community whenever the funds are available.

President Gavin Adams would like to wish all the branches in Zone "F3" a good Legion Week.

By all people working together we will remain good boundries as we are living in the greatest country in the world - Canada.

Madoc Ladies Auxiliary

The Ladies Auxiliary received its charter on Feb. 9, 1954. At that time only wives of veterans or ordinary members who served in the militia could get sworn in. Initially there were 22 members who joined.

The ladies have always supported the branch and were readily available when called upon.

Presidents of Ladies Auxiliary

Audrey Dafoe 1st Term: 1954
Joan Bristol 1st Term: 1955
Ethel Marshal 1st Term: 1956-57
Nina Embury 1st Term: 1958-59
Maude Deline 1st Term: 1960-62
Verna Empey 1st Term: 1963/64
C. Norman 1st Term: 1965
Mary Jowett 1st Term: 1966
Agnes Bradley 1st Term: 1967-74 (Second Term '79-80)
Edna Adams 1st Term: 1975-77 (Second Term '90-93)
Sybil Morgan 1st Term: 1977/78
Jean Bulley 1st Term: 1981/84 (Second Term 1988/89)
E. Falladown 1st Term: 1985
Gert Kramp 1st Term: 1986/87

THE MADOC & DISTRICT FIGURE SKATING CLUB

Registration & Barbecue

SATURDAY, SEPTEMBER 25th
10:00 a.m. - 2:00 p.m.
At The Madoc IGA

KIDSKATE (Preschool)	Monday, 6:00 - 6:30
CANSKATE (Learn to Skate)	Monday, 6:30 - 7:50
CANFIGURESKATE (Learn to Figure Skate)	Monday, 6:00 - 7:50 & Thursday, 4:00 - 5:20
TESTSTREAM (Private Lessons)	(proposed) Thursday, Saturday, Sunday

For information, call
Linda Grey, 613-473-4696
Elaine Johnston, 613-473-2438
SANCTIONED BY:
The Canadian Figure Skating Association

Madoc The Review

OFFICE HOURS

Monday	CLOSED
Tuesday	CLOSED
Wednesday	9:00 a.m. to 5:00 p.m.
Thursday	9:00 a.m. to 5:00 p.m.
Friday	9:00 a.m. to 5:00 p.m.

CHURCHES

MADOC WESLEYAN & FREE METHODIST
137 Elgin St., P.O. Box 446
613-473-2451
Pastor: Rev. W. Gerald Donnell
Sunday 11:00 a.m.
Worship
Nursery Provided
"Where God Meets the Needs of the Human Heart"
Everyone Welcome

ST. PETER'S PRESBYTERIAN CHURCH, MADOC
Rev. George Beals
613-473-2091
Sunday Service 11:00 a.m.
Sunday School during service
You are invited to attend

UNITED CHURCH OF CANADA
Bethesda - 9:30 a.m.
Trinity - 11:00 a.m.
Worship - Sermon & Classes
Everyone Welcome
1833-1993

ANGLICAN CHURCH OF CANADA
Rev. Brian Webber
613-473-4217
St. Bartholomew, Bannockburn 9:15 a.m.
St. John the Baptist, Madoc 11:00 a.m.

MADOC
DIG A LITTLE DEEPER for Bargains Week

Pachino Construction Ltd. began tearing up Durham Street at the south end last week. The crew will be working its way back to the four corners. The water and sewer project should be completed around Oct. 8.

$2.00 OFF
ACE PIZZA
$2.00 OFF
18 Durham St., Madoc
WITH THIS COUPON
GET $2.00 OFF
Any Large or Extra Large Size Pizza
Take Out ONLY 473-5235
$2.00 OFF
"Our Appreciation For Our Customer's Inconvenience During Construction"
$2.00 OFF

Watch the Madoc Review for Construction Updates and Super Deals from the Merchants in Madoc.

MADOC
DIG A LITTLE DEEPER for Bargains Week

Tea Towels
Reg. 79¢
SPECIAL
2 for $1.00

Ladies Fashion
Dresses
Up To $125.00
SPECIAL $29.99

Potato Chips
170 g
Reg. $1.00
SPECIAL 77¢

Men's Quilted
Jack Shirts
Assorted colours, dome fastened
S - M - L - XL
Reg. $23.99
SPECIAL $17.77

Boys Licenced Hooded Sweatshirts
S - M - L
Reg. $19.99
SPECIAL $12.99

Windshield Washer/Antifreeze
4 L bottle
Reg. $1.49
SPECIAL 99¢

Assorted
Table Lamps
Reg. $59.99
SPECIAL $39.99

All Season
Car Mats
Asst'd colours, 4 piece
Reg. $9.99
SPECIAL $7.77

Stedmans V&S Department Store
Madoc, Ontario 473-4952
Sale Ends Saturday, September 25

MADOC
DIG A LITTLE DEEPER for Bargains Week

STICKWOOD'S
Have Dug Deeper for Fantastic Deals!
40% OFF Selected Gant Men's Shirts
Selected Tender Tootsie Ladies Dress Shoes ONLY $15.00
Leather Patch Purses Reg. $29.95 JENNY'S SPECIAL $19.95
AT STICKWOOD'S DRY GOODS
Sale Ends Saturday, September 25
26 Durham St., Madoc
613-473-2917

Water and sewer construction to be completed in October

by Jeff Wilson

The water and sewer construction work on Durham Street, which will see both sides of the street torn up, should be completed by Oct. 8.

Construction was slated to begin on Sept. 6, but didn't get underway until a week later. week later.

Parking on both sides of the street will disappear sometime this week.

Madoc Village Council approved the tender bid of $1,376,000 to complete the water sewer work within the village, during its regular meeting in June.

Surveying for the project was done in mid-July.

The $1,376,000 bid by Pachino Construction was the lowest of 10 bids submitted for the project. The consultants had set a pre-tender estimate of $1.3 million.

The other bids were in the $1.4 and $1.5 million range, with the highest being $1.97 million.

In a letter from the Ministry of the Environment officials stated the company "is known to the Ministry and we are confident that the contractor has the ability to complete the works within the 50-week tender period or indeed sooner."

CONSTRUCTION SALE — CONSTRUCTION SALE
BUSH FURNITURE
HAVE DUG DEEP FOR THE BEST DEALS AROUND!
Heirloom of Canada Oak Corner Video Cabinet Acorn Finish (One Only) Reg. $1,299.00 — CONSTRUCTION SPECIAL $899.00
Citation House Sofa Reg. $849.00 — CONSTRUCTION SPECIAL $599.00
Matching Wing Chair Reg. $569.00 — CONSTRUCTION SPECIAL $399.00
(One Set Only)
Offer Expires Tuesday, September 28, 1993
BUSH FURNITURE
"Rush To Bush"
56 Russell St. N., Madoc 613-473-5153
CONSTRUCTION SALE — CONSTRUCTION SALE

Parking not a problem with alternate sites

by Jeff Wilson

With Durham Street being torn up for the water and sewer project a number of parking spots along with front street will disappear, but alternate sites will easily accommodate shoppers in the downtown area.

The Madoc IGA has offered its parking lot containing over 100 parking spots as an alternative.

As well, there are two public lots located at the Masonic Hall at the south end of Durham Street, and another public lot on St. Lawrence Street West, across from Becker's.

The Masonic Hall lot has approximately 20 parking spots, while the St. Lawrence Street West lot has about 12 parking spots.

Though the construction may cause shoppers to walk a little further than they are used to, walking is one of the best forms of exercise. As well the weather is still pleasant enough for a nice walk in the downtown core.

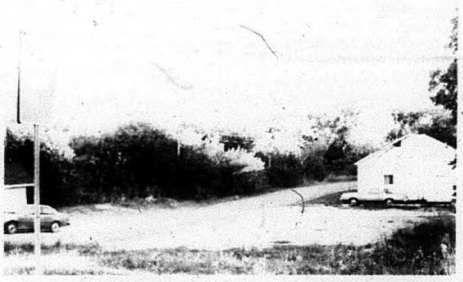

This public parking lot is located on St. Lawrence Street West, almost right across from Becker's.

POOL CLOSING SPECIAL
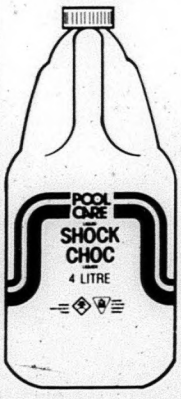

4 L Liquid Shock $2.99
MADOC PRO hardware
59 Durham St. S., Madoc
613-473-2332
Our Back Door Is Open For Your Convenience!
ASK FOR YOUR FREE FALL CATALOGUE!

SHARON'S BOUQUETS
89 St. Lawrence St. E. Madoc
WE'VE DUG DOWN OUR DEEPEST!
P.V.C. & Cedar Outdoor Furniture
REDUCED TO CLEAR!
ROCK BOTTOM DEALS!
We'd Rather Sell It Than Store It!
613-473-4555

ONE STOP BUTCHER SHOP
WHOLESALE/RETAIL
MADOC 37 St. Lawrence St. W. (Across from McDougall Ins.)
— FEATURES —
10 lbs. Lean GROUND BEEF $19.90
10 lbs. CHICKEN BREASTS $28.90
10 lbs. Centre Cut PORK CHOPS $29.90
10 lbs. BACK RIBS $36.90
10 lbs. CHICKEN LEGS $9.95
5 lbs. CHICKEN THIGHS $8.95
5 lbs. DRUMSTICKS $8.95
5 lbs. Breaded PORK CUTLETS $19.95
5 lbs. Boneless CHICKEN BREASTS $26.95
5 lbs. Store Made SAUSAGES $12.95
— SPECIALS —
BREADED PORK CUTLETS $3.99 lb.
FRESH SIDE PORK $1.59 lb.
2-1/2 LB. BAG FROZEN CHICKEN WINGS $3.95 ea.
COOKED ROAST BEEF .99/100g or $4.49 lb.
MAPLE LEAF SALAMI .55/100g or $2.49 lb.
Prices Effective until October 2nd.
— RAIL BEEF —
• SIDES $1.99 lb.
• HIND 1/4 $2.39 lb.
• FRONT 1/4 $1.69 lb.
• LONG LOINS $3.49
• Fresh Eggs • Cheese • Deli Counter • Freezer Orders • Frozen Seafood • Hindquarters & Sides • Restaurant — Service Clubs
HOURS: Tues., Wed. 9:00-5:30 Thurs., Fri. 9:00-6:00 Sat. 9:00-5:30 CLOSED Sun. & Mon.
1 Quality Products & Service
613-473-0508

MADOC

DIG A LITTLE DEEPER for Bargains Week

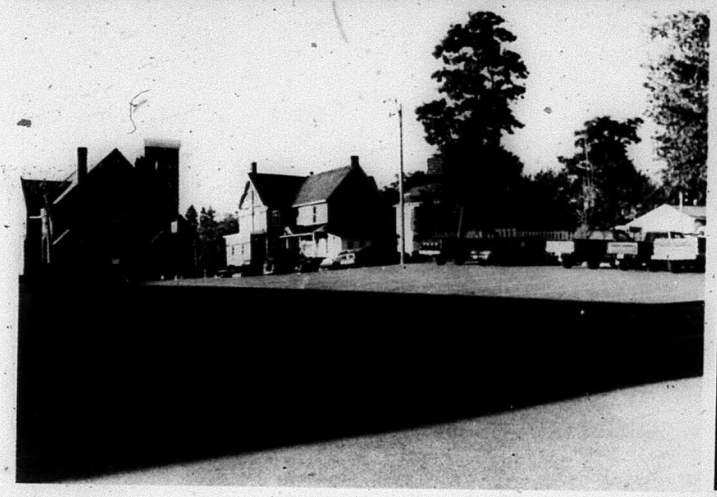

The Madoc IGA will be graciously permitting shoppers in the downtown area to park in their lot while water and sewer construction takes place on Durham Street. The construction is due to be completed around Oct. 8. The IGA parking lot is one of three alternate lots that can be used while construction is underway.

WE'VE DUG A LITTLE DEEPER TO GIVE YOU

BARGAINS

AT

WILSON'S PAINT AND WALLCOVERINGS

SAVE 30% ON ALL WALLCOVERINGS

BOTH BOOK ORDERS AND IN STOCK!

SAVE 20% ON ALL INTERIOR PAINTS FROM

BENJAMIN MOORE.

AT WILSON'S GIFTS

SAVE 30% TO 50% ON SELECTED ITEMS

AND GREETING CARDS.

WATCH THE TABLES IN THE CENTRE OF THE STORE FOR BARGAINS.

WILSON'S OF MADOC

43 & 51 Durham St. Ph. 473-2368

WHILE THE CONSTRUCTION IS GOING ON, PLEASE USE OUR CONVENIENT BACK DOORS OFF THE I.G.A. PARKING LOT.

Prescriptions

Green Shield
Social Services
D.V.A. Blue Cross
Welfare

JOHNSTON'S PHARMACY

Madoc

473-4112

CANADIAN TIRE

GARAGE SALE

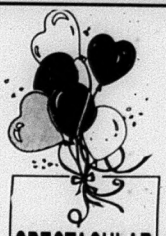

SATURDAY, SEPTEMBER 25, 1993
8:30 A.M. - 5 P.M.

SPECIAL LOCATION

PATIO/BBQ SHOP IN THE IGA PLAZA

ONE DAY ONLY

Clearance of DISCONTINUED & "ONE OF A KIND" Merchandise

ALL SALES FINAL

FREE

COFFEE & DONUTS TO THE FIRST 100 CUSTOMERS

ONE OF A KIND & DISCONTINUED MERCHANDISE

WAREHOUSE CLEARANCE ALL SALES FINAL

SPECTACULAR BARGAIN$ SAVE 20% - 75%

NO SPECIAL ORDERS

NO RAIN CHECKS

LOOK for our Scratch & Dent Table

VCR 45-2063-2 *(3 only)* Reg. 360.00 — 260.00	Selection of **TIRES** assorted sizes & treads up to $100.00 — Save 50%
LAWNMOWERS *(Gas or Electric)* of remaining stock — Save 25%	**SUN/DINING SHELTER** 76-5037 *(2 only)* Reg. 229.99 — 169.99
SLEEPING BAG 2 LB 76-0750 *(6 only)* Reg. 53.25 — 29.99	**DUSTBUSTER** *(Grey Only)* 43-0280 *(13 only)* Reg. 27.99 — 19.99
Asst. **HOUSEWARES** Kitchen Plastics — Save 25%	**TABLE SAW** 55-6821 *(1 only)* Reg. 415.05 — 299.99
Selected **LIGHT FIXTURES** Values to $100.00 — Save 50%	**T.V. CONVERTER** Your choice Ch 2 or 3 45-2243/44 Reg. 124.99 — 59.99
BICYCLES (CCM/Supercycle) all in stock — 20% OFF	**TOILET LID COVERS** Asst. Colours 63-5619X Reg. 12.99 — 7.99
PAINT KIT NEON 47-7502/04 *(4 only)* Reg. 19.36 — 6.00	**TENT** 10x7 76-5101 *(3 only)* Reg. 117.99 — 89.99
CAR STEREO AM/FM Cassette 35-0602 *(3 only)* Reg. 169.99 — 99.00	**POWER HAMMER** Rem 476 57-4170 Reg. 32.99 — 19.99
BIKE KICKSTAND 20" or 24" Wheel 73-5416/546 Reg. 4.20 — 3.00	**BIG SAVINGS ON END OF SEASON PATIO FURNITURE**
SOAP DISHES Tumblers, Tissue Boxes from $7.89 — Save 25%	**TOYS TOYS TOYS BIG SAVINGS/SELECTION**

Cash Bonus coupons are included in discount prices for today only

CANADIAN TIRE Associate Store

MADOC 473-4205

CANADIAN TIRE CREDIT AVAILABLE

RYAN'S COLOR & SOUND GIANT CLEAROUTS NOW ON!

VCR with Remote $260.00

25" Stereo T.V. w/Remote $544.00

Movies
CDs & Tapes
Mike Ryan
Dave Ryan
Pioneer Car Stereos
TVs, VCRs, Stereos
56 Russell St., Madoc
613-473-4841

MADOC

DIG A LITTLE DEEPER for Bargains Week

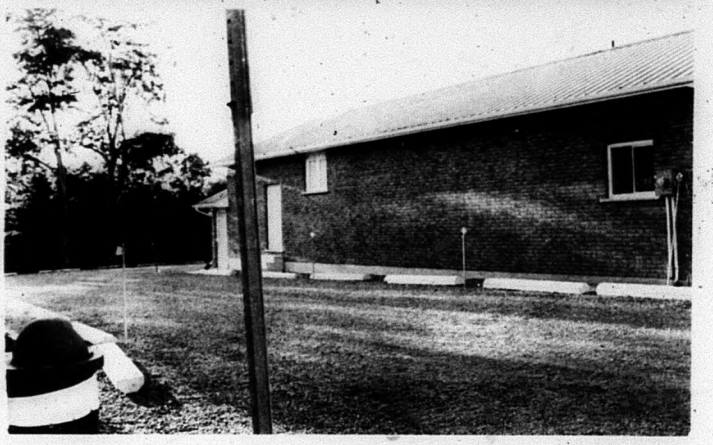

The Masonic Hall parking lot located at the south end of Durham Street is also available for downtown shoppers to use while the construction goes on. The lot has about 20 parking spots. The Masonic Lodge members have signed an agreement with the village to allow public parking for the last two years. The lot is one of three alternates available while the construction on Durham Street continues until early October.

BROWNSON'S BOUTIQUE

86 Durham St.,
Madoc
613-473-2131

Battenburg Lace 30% OFF

Fabric 40% OFF

GREAT BARGAINS
In Our Upstairs Sale Room!

Panasonic TELEPHONE SALE

Cordless Phone & Answering Machine
Reg. $269.95
BARGAIN DAYS SPECIAL $219.95
SAVE $50.00
Offer Expires Sat., Sept. 25

Talk to Terry for those DIG IN DEEPER DEALS!

PIGDEN ELECTRONICS

31 Durham St.,
Madoc
613-473-4663

CO-OP

Laredo
COWBOY BOOTS

From $99.95 to $124.95

Men's & Women's
Compare at $199.95

VISA

EXCELLENT VALUE!

MADOC CO-OP
Madoc 613-473-4227
Foxboro 613-962-9101

Selected Cardinal Watches 35% OFF

Women's Buxton Wallets 25% OFF

Selected Sterling Silver Earrings 25% OFF

MANY IN-STORE SPECIALS

JOHNSTON'S MADOC

CARD & GIFT SHOPPE 473-4112

Guardian Drugs.
36 Durham St, Madoc

AUDREY'S FLOWERS

45 St. Lawrence St. E.,
Madoc
613-473-2887

Fresh Flower Bouquets
$3.95
Offer expires Tuesday, September 28

MADOC IGA

Elgin Street, Madoc

For Great Service, Check Us Out at the MADOC IGA.

Ample FREE Parking for Total Village Convenience.

1 HOUR PHOTO FINISHING
REDDEN'S RADIO & TV
16 Queen St., Campbellford
(705) 653-2770

HAVELOCK RENT ALL
705-778-7888

Midweek
This section runs in all seven of the following newspapers with 100% household coverage in their areas for a circulation of over 20,000.
Madoc The Review | Marmora The Herald | Stirling The News-Argus
Hastings The Star | Norwood The Register | Havelock The Citizen | Campbellford The Courier

INSURANCE
NEWMAN, OLIVER & McCARTEN
Insurance Brokers Ltd.
Campbellford Stirling
705-653-1940 613-395-3333

Cembal Publications (1991) Ltd.

YOUR LOCAL REAL ESTATE AND CLASSIFIED MARKETPLACE

Spelling out plan: *Liberal leader Jean Chretien was in Peterborough Thursday to trumpet his Party's "Creating Opportunities" economic plan released earlier in the week. Mr. Chretien addressed a large crowd of local supporters jammed into Peter Adams' campaign office on George Street. Mr. Adams is trying to unseat Bill Domm who has held the riding for the Conservatives the past 14 years. Mr. Chretien's impassioned speech, balanced between digs at the Tories and a defence of the 112 page economic document, was part of a day-long swing through ridings north and east of Toronto Talking about the almost amusing reluctance of Conservative leader Kim Cambpell to speak the name of her predecessor, Mr. Chretien took a few swings at the Tories for denying part of their "heritage. "Poor Brian sitting there in Montreal. She won't even mention his name. Brian, don't worry we'll talk about you. They may be ashamed of you but we'll make sure the people hear about you," he said.*

Photo/Bill Freeman

Support Centre's 'Take Back the Night' a celebration of 'unity and solidarity'

Peterborough - The annual "Take Back the Night" walk "is an opportunity for women to unite in solidarity against the violence that constantly surrounds us," says Brenda Mino, public education co-ordinator of the Sexual Violence Support and Information Centre of the Kawarthas.

The Centre will be holding its 14th walk on Sept. 30 and is inviting women from Peterborough and District to join them in "reclaiming the night."

"Take Back the Night is a time when women join together in unity and solidarity," Ms Mino says. "As women, it gives us an opportunity to experience freedom and self-expression."

She says 'Take Back the Night' is celebrated both locally and internationally and has always been well-attended in Peterborough by local and area women.

"It is important that we reach as many women as possible and to secure support from all avenues," Ms Mino says.

There will be a rally beginning at 7 pm at Crary Park in Peterborough. The walk, information tables and entertainment will follow.

For more information call **(705) 748-5901.**

Library volunteers needed at Norwood District High

Norwood - Norwood District High is looking for adult volunteers to help out in the school's library.

Librarian Ann Abel says the volunteers, who do not need any special library-related skills, will be asked to help out with things like filing, preparing books for the shelves and putting books away.

The ideal volunteer would also enjoy working around teenagers, Mrs. Abel adds.

She says the times would be pretty flexible with volunteers working a half-day per week.

If you are interested in helping out at the Norwood High library give Mrs. Abel a call at **639-5332** extension **26.**

Madoc captures OASA title with win over Fenelon Falls

by John Burnside

The Madoc Men's Intermediate "D" Fastball club swept its opposition in five straight wins to claim the provincial championship.

Madoc initially faced Stoney Point on Saturday morning in Wellington, Sept. 4.

Fighting back from a 1-0 deficit the team prevailed winning 3-1. The next opponent was Odessa, a formidable foe, leading at one point 2-0. Madoc's fourth inning come back pushed the club to a 4-2 victory.

With two victories under their belts the "Motley Crew" of throw togethers played the home town club late Saturday afternoon. Wellington's gritty performance witnessed them tying the score at four the sixth inning. Duncan Koszwicka saved Madoc's hopes dashing a huge Wellington threat in the seventh inning. With men on first and third with none out. Jim Burkitt was relieved by young Duncan. With key plays by shortstop, Kevin Terrion and effective pitching by Koszwicka, Madoc dodged a bullet. Madoc rallied at its next at bat with an immense hit by Jerry Reid capping Madoc's victory.

Madoc now faced Fenelon Falls in game four on Sunday. Jim Burkitt, Madoc's workhorse pitcher turned in a stellar performance. Burkitt's never say die attitude stood him well as he kept his club in the game. Larry Griffin's clutch hit in the eighth inning proved to be the winner as Madoc advanced undefeated to the finals. Once again Madoc was challenged by Fenelon Falls, Griffin on the mound put his best pitching effort of the

Cont'd to page 6A

The Madoc Intermediate Men's "D" team won the provincial final defeating Fenelon Falls in the final 8-1. The team members are: front row (l-r) Randy Gray, Kevin Terrion, Mike Elson, Pat Graham, Larry Griffin, Wayne Cheesman, Jim Meraw. Back row (l-r) John Burnside, Jerry Reid, John Stone, Jim Burkitt; Daryl Kramp, Duncan Koszwicka, Mike Bolton and Kelly Cook.

BELLEVILLE LIONS BINGO HALL

315 Pinnacle St., Belleville
613-967-1606

SUN., SEPT. 19
2:00 p.m. Options Unlimited
6:00 p.m. Columbus Club
7:00 p.m. Knights of Columbus
10:00 p.m. Carrying Place Rec.

MON., SEPT. 20
6:00 p.m. Belleville Shrine Club
7:00 p.m. Shrine Firefighters Unit
10:00 p.m. Integrative Housing

TUES., SEPT. 21
6:00 p.m. Quinte S.S. Band
7:00 p.m. Quinte S.S. Daycare
10:00 p.m. Regional Hospice of Quinte

WED., SEPT. 22
6:00 p.m. Belleville Legion Seniors
7:00 p.m. Belleville Legion
10:00 p.m. Quinte Veterans Assoc.

THURS., SEPT. 23
6:00 p.m. Belleville Lioness Club
7:00 p.m. Belleville Lions Club
10:00 p.m. Centre Hastings Big Brothers & Sisters

FRI., SEPT. 24
6:00 p.m. Quinte Figure Skaters Rec. Assoc.
7:00 p.m. Quinte Figure Skaters
10:00 p.m. C.N.I.B.

SAT., SEPT. 25
2:00 p.m. Quinte Therapeutic Riding Assoc.
6:00 p.m. A.H.E.P.A.
7:00 p.m. Daughters of Penelope
10:00 p.m. A.H.E.P.A.

SUN., SEPT. 26
2:00 p.m. M.S. Society
6:00 p.m. Columbus Club
7:00 p.m. Knights of Columbus
10:00 p.m. Irish Club

MON., SEPT. 27
6:00 p.m. Quinte Arts Council
7:00 p.m. Old Hastings Snowriders
10:00 p.m. Continuing On In Education

TUES., SEPT. 28
6:00 p.m. A.N.A.F. Seniors
7:00 p.m. A.N.A.F.
10:00 p.m. Centre Hastings Big Brothers & Sisters

DAILY
$1,000. Jackpots
$2,000. Early Super Jackpot
$1,500. Late Super Jackpot

More Abled Than Disabled

by Barbara Bruce-Pealow

"Rheumatic Love"

"Rheumatic Love" was a two-page story in the Fifty-five Plus, August-September issues written by Aureen Richardson. This seniors magazine is printed by Limestone City Publications, Battersea, Ontario, near Kingston.

In 1991 the Fifty-five Plus magazine sponsored a Great Love Story Contest. Raymond's entry in that contest was called "Give My Love To The Teacher", as in 1948-49 that was the message he gave to neighbourhood boys. Their response was, "Tell her yourself". The events of courtship, marriage and wedding trip and the $6 cost of a week's groceries in 1950 were traced. In September, 1991 Raymond learned that he won first place in the contest and the prize was a night in the fantasy room of the Best Western Motel in Kingston.

Raymond and Aureen were not certain what to expect in a fantasy room. In April 1992 Raymond wheeled Aureen to the fantasy - sleeping in a Rolls-Royce convertible. When they shared several humorous incidents of this fantasy with their family, their son said "Record that story. We can't remember all those humourous details". That was the first time he ever requested a recording.

When Aureen told the members of Quinte Writers Guild in Belleville that she would read the fantasy story called "Rheumatic Love" to them a thirty year male blushed with embarrassment. He didn't know what to expect from seniors in a fantasy room. Yet when the oral reading climaxed, he laughed with the other writers.

Fittingly, Aureen mailed the two-page story and it appeared in the recent magazine.

The title "Rheumatic Love" grew from Raymond's expression. In a dimly-lit fantasy room, Raymond said, "I cannot even see to read the sport section of the Whig-Standard". But Aureen responded, "But this is supposed to be romantic". "Rheumatic would be more like it".

Barbara's Note: Aureen and Raymond are the most loving and caring people I've ever known. They are considerate and very witty and just darn nice to be around. Their title should be "The Greatest Love Story Ever Told". Raymond, not Rheumatic, but Right On.

Reminder: The More Abled Than Disabled club meeting, Monday, October 4th, 1993, at 1:30 p.m. at the Sunset Court, 112 Front Street, Campbellford. There will be a film on Multiple Sclerosis and an update on new research. All welcome.

Reader Exchange or Trade

Hazel Alice Brethour from Campbellford wants to share her recipe for Date and Raisin Bran Muffins with you.

Date and Raisin Bran Muffins

1 cup raisins
1 cup dates (cut up)
3/4 cup hot water - simmer till thick, then cool real good.

Pour 1 cup boiling water over 1 cup bran - not the cereal bran. I get mine at the bulk store. Stir it up good and let cool.

***

Use a large mixing bowl.
1 cup oil
1 1/2 cups brown sugar
2 eggs - mix well, I use a hand mixer.

***

2 more cups of bran
1 tsp. salt - mix in a bowl

***

2 cups buttermilk or sweet milk with vinegar to sour, adding
1 1/2 tablespoons baking soda, stir good in buttermilk.

***

2 1/2 cups of unsifted all-purpose flour
2 tsp. vanilla

***

After you beat the eggs, oil and sugar till creamy, add the dates and raisins and the moist bran, stir it up and then alternate the buttermilk with the rest of the dry ingredients.

You can either bake up all the batter and freeze the muffins or you can keep mixture in fridge for a few days.

I always bake it all up when the mixture is fresh. I freeze the muffins and just take out what I need and pop it in the microwave for a minute or less to thaw and serve warm.

Barbara's Note to Hazel: I baked your raisin and dates muffins the day after I received your letter. My husband, Larry, said that they're the best he has ever tasted and that they're better than the ones you buy at the bakery. Thank you, Hazel, and if you have any more good recipes, please send them along to me to share with others. Hugs, Barb.

Next week: Mary O'Shea of Springbrook, Ontario sent in recipes for Dump Cake and No Bake Peanut Butter Squares.

We're still looking for a Zucchini and Orange Jam recipe for Mrs. Forde of Hastings. If anyone has it, please sent it to: Barbara Pealow, RR 2, Campbellford, Ont. KOL 1LO.

If you are interested in sharing your recipes with others in this column, please send recipes to me at address above.

Chow, see you next week.

Rosemary Ganley addresses WMS fall rally in Warkworth

By Eva Weir

Norwood - Mrs. Rosemary Ganley, who is currently teaching at St. Peter's High School in Peterborough, was guest speaker at the Fall Rally of the Women's Missionary Society (W.D.) of the Presbyterian Church in Canada which was held at St. Andrew's Presbyterian Church in Warkworth.

Mrs. Ganley, a co-founder of a development agency, spoke on Jamaican Self-Help, an organization for the relief of poverty. She has previously taught for two years in Jamaica and this summer took ten Peterborough teachers there to work in an educational program for community development.

Rev. Douglas Brown, St. Andrew's (Warkworth), extended a welcome and the Worship Service was led by the Lakefield group on the theme: "We Belong Together -- in our local Presbyterial." People are different but we must use our spiritual gifts to all work together.

Mrs. Jean Montgomery, president of the Peterborough Presbyterial, chaired the meeting and conducted the business.

Commentaries on the life of Women and the Bible was presented by Jean Hayes, Rena Wilson and Betty Byman, all of Peterborough and most informative.

Correspondence was read from Katie Moore and Danielle Richie of Hastings who attended Glenmhor Camp this summer.

The Presbyterial organized a bus load of 40 people who enjoyed an educational tour to Toronto in June when the Chapel Place Presbyterian Church, Markham, Evangel Hall and Portland Place, Knox College and Knox Church Spadina were visited. A warm welcome at each place was much appreciated.

Musical trios were rendered by Jacqueline Beamish of Hastings and Helen King and Doris Meiklejohn of Warkworth.

Sing-songs were led by Jackie Kelly of Norwood and Margaret Olthuis of Cobourg.

Famous visitors...

Special musical event for two churches

Norwood - The Norwood-Westwood pastoral charge of the United Church is bringing famous church musicians Kris and Ron Klusmeier to the area Sept. 26 for two very special appearances.

In the morning the Klusmeirs will help Westood United Church celebrate its anniversary; in the evening they will give a sing-a-long concert at Norwood United Church.

The Klusmeiers are Ministers of Music and the Arts who specialize in concerts, worship celebrations and workshops. They have worked with nearly 2,000 congregations in every province in Canada and every state in the United States since their full-time ministry started in 1970.

They have served the United Church as national Music Ambassadors; the CBC and its Religious Department as musicians, writers, composers, arrangers and worship leaders; the Prairie Regional Broadcasting Service and Alberta Interfaith. They have also worked with the Alberta Department of Cultural Affairs on a freelance basis providing ecumenical arts workshops and programs to communities throughout the province.

In 1978 they each received the Canadian Merit Award from the Canadian government as Outstanding Young Man and Outstanding Young Woman of the Year. That same year they were commissioned to create the theme hymn for the World Day of Prayer which was translated into 11 languages and sung in 170 countries.

FRIDAY, SEPTEMBER 24
One Day In-Office Cruise Sale!
YOU WON'T BEAT THESE ONE DAY PRICES ANYWHERE!
INTRA TRAVEL
97 Bridge St. E., Campbellford
705-653-2584
1-800-263-3117

You can lose a lot more than your licence drinking and driving.
Ministry of the Attorney General
Ontario

PUBLIC NOTICE

Smitty's Appliances says "every store advertises they have the lowest prices." Smitty says, "don't fall for these gimmicks! Be honest with yourself. Go into these stores, write down the prices, then come to Smitty's and see the
WORLD'S BEST APPLIANCES —
KELVINATOR and WESTINGHOUSE at low, low prices. No fancy showroom, but quality and classy, sharp looking fridges, stoves, washers, dryers, freezers, dishwashers and fridges with ice and water in the door, stacking washers and dryers as well as all built-in models for new homes. WE SPECIALIZE IN APPLIANCES ONLY! If we advertise our low prices, the competition will have a fit!"
SMITTY'S — THE LARGEST NEW AND USED APPLIANCE DEALER BETWEEN TORONTO AND MONTREAL.

SMITTY'S
KING OF APPLIANCES
OPEN EVENINGS & SEVEN DAYS A WEEK
RIVER ROAD — CORBYVILLE (Just North of Corby's)
613-969-0287

Dummer Twp. history book to be 'launched'

Warsaw - The much-anticipated launching of Jean Murray Cole's "Origins, the History of Dummer Township" will happen this Saturday at the Township Hall on South Street.

Mrs. Cole, a distinguished local journalist and author, will be at the Township Hall to autograph copies of the book and chat about the work that has gone into this important publication.

Scones with various Dummer specialty jams and jellies along with cheese and honey will also be served at the book launching.

The profusely illustrated book chronicles the township's story from its prehistoric Indian sites; the first survey in 1823; the early settlement by pioneer farming families in the 1830s; the 19th century political scene; lumbering days; quarrying; early mills and industries; and the schools, churches and social organizations which bind the community together.

Mrs. Cole, the award-winning author of several books, has served as the president of the Peterborough Historical Society and as chair of the Peterborough and the Regional Library Boards.

The official book launching ceremonies will take place at 1:30 pm. The books will be available for sale from 11 am until 4 pm.

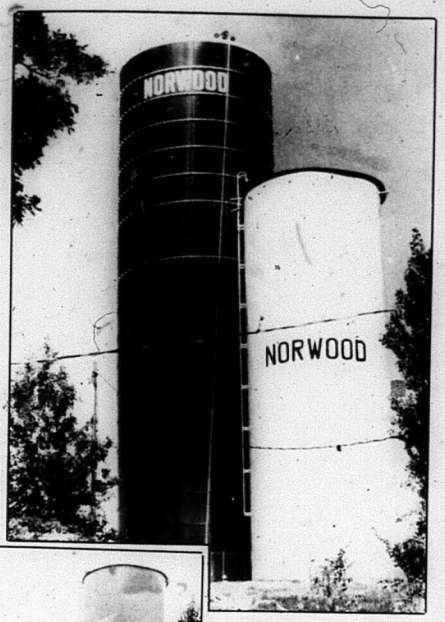

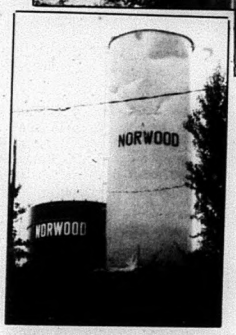

Stretching into the sky

A towering sight: *Norwood's famous dented, green water tower is eclipsed by a new structure which workers from Guelph's Greaterio Industrial Storage Systems Ltd. have finished installing at its commanding site overlooking the village. The new, sleek-looking tower stands nearly 100 feet and overshadows the smaller, yet more famous, water storage facility by 40 ft. Water capacity for the $400,000, maintenance-free tower will be approximately 338,000 US gallons. Workers are expected to build a fence around the tower to prevent any acts of mischief or vandalism.*

Photo/Bill Freeman

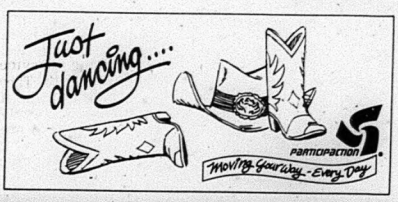

INVENTORY REDUCTION SHOES!

10% to 30% OFF

- Mephisto
- Birkenstock
- Bonnie Stuart
- Alden
- Alpes

In-Stock Colours & Styles ONLY (NO Rainchecks)
Monday, September 27 to Saturday, October 9, 1993

House of Kraft

274 Dundas St. E., Belleville
(Across from Belleville General Hospital) 613-967-6121

REAL ESTATE

MORTGAGES
Marbelle Financial Services Inc.
199 Front Street, Century Place, Belleville, Ont.
DEBT CONSOLIDATION, RENEWALS, CONSTRUCTION & PERSONAL LOANS
GARRY BLOWER OFF. 613-966-6568 RES. 613-968-3010

HOME LIFE Realty 2000 Ltd. REALTORS

MADOC OFFICE
10 Durham St.
Madoc
613-473-0200 (24 hr.)

SHELLEY DANIELIS
Sales Rep.
613-473-0200 (Off.)
613-473-4643 (Res.)

OPEN HOUSE
Sunday, September 26 1:00 - 3:00 p.m.

ANGELSTONE BUNGALOW
Very private, attached garage on well treed 3.68 acres only 25 min. to Belleville. MLS M503
DIRECTIONS: Hwy. 62 to County Rd. 38, West to Preston Rd., turn North to 1st house on East side of Road.
REDUCED TO $119,900.
YOUR HOSTESS: Shelley Danielis, Sales Rep.

RE/MAX empire realty ltd.
2 Front St. N., Campbellford 705-653-2080

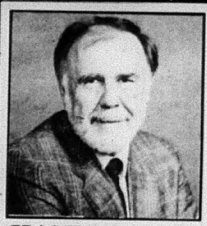

HANK WILLIS
Associate Broker

James Denison, Broker, and staff of Re/Max Empire Realty Ltd. welcome HANK WILLIS to their professional sales staff.
Hank brings a background of many years experience in Real Estate including specialization in mortgage financing. He also has been a School Administrator and teacher, member of RCAF, Personnel Manager and owner of a tax business.

KAGITA MIKAM ABORIGINAL AREA MANAGEMENT BOARD

(AN ABORIGINAL EMPLOYMENT & TRAINING BOARD)

NEED TO HIRE NEW PEOPLE? NEED HELP TO TRAIN THEM?

jobsOntario TrainingFund will create a more highly skilled workforce. And will get people back to work.

How jobsOntario TrainingFund works:

- Each new position you create is eligible for actual training costs up to $10,000.
- You can get help in designing the training program that's right for each new job.
- When you create a new job and receive training funds, you can also get financial help to train existing employees.
- jobsOntario TrainingFund is co-ordinated by local people in our community.

jobsOntario • Training

Ontario

Your local Aboriginal jobsOntario TrainingFund broker is listed below - call today!
Kagita Mikam Aboriginal Management Board
613-396-3424 or 613-478-1955
"Serving the Aboriginal People & Employers of Eastern Ontario"

JOHN R. CONNOR
REAL ESTATE BROKER
30 Doxsee Ave. S., CAMPBELLFORD 705-653-1780

HOBBY FARM & HOME Large barn, 120 acres, 80 workable acres, 5 bedroom brick, 2 storey, new furnace & chimney in '91. Older 1-1/2 storey log home at rear. **$147,800.** MLS

WALK DOWNTOWN This attractive home has air conditioning, economical gas heat, insulated basement & double garage. Newly decorated. A BLIY AT **$105,000.** MLS

WATERFRONT HOME FOR SNOWBIRDS This low maintenance home is ideal. All new since '92 are roofing, vinyl siding, wood deck, kitchen cabinets. A deal at **$89,000.** MLS

BUILDING LOTS ARE ALL LISTED M.L.S.

210'x215'. Near Alan Mills, 2 adjoining lots	each **$15,000.**
CEDAR SHORES. Double garage, water access, well & hydro	**$29,000.**
135'x475'. Near Campbellford	**$27,000.**
3 ACRES TALL OAKS. Only 4 paved miles to town	**$34,900.**
BURNBRAE RD. 58 acres, view of Trent, town water avail	**$49,900.**

JACK CONNOR, Broker Res. 705-653-1978 — JIM CONNOR, Assoc. Broker Res. 705-653-4851

ARNOLD
REAL ESTATE LIMITED

TORONTO MLS SERVICE

HAVELOCK OFFICE: Hwy. 7 at the Lights: 705-778-3326

WINTERIZED COTTAGE Garage, boat & motor, extra back lot **$74,500.**

RAISED BUNGALOW 4 bdrm., 2 baths, pool & large lot. **$99,900.**

1952 SQ.FT. IN HAVELOCK 6 yr. old, 3 baths, dbl. gar., paved drive & more. **$139,900.**

HUNTING PROPERTY - 75 acres, good road to property, adjacent to thousands of acres of Crown Land. Close to boat launch on Twin Lakes. **$25,000.**

DRASTICALLY REDUCED! Belmont Lake waterfront home, 1560 sq.ft., 5 appliances, hot tub, satellite dish, large open deck, garage, excellent Southerly view & much, much more. **$120,000.**

WATERFRONT LOT - 75 ft. frontage on Trent River, well treed, Southerly exposure, backs on Township Road. Asking **$25,000.**

CODY WHEELER, Associate Broker, 705-778-3326 or evgs. 705-778-3779

JIM RIX Sales Rep.

RE/MAX
empire realty ltd.

2 Front St. N., CAMPBELLFORD 705-653-2080

HANK WILLIS Assoc. Broker

FARM, JUST LISTED! The most picturesque 49 acres with an immaculate home in "move-in" condition. Features galore, including double car garage, wood & oil furnaces, main floor bath & laundry room. Could even be duplexed if desired. The fences & barns are all in great condition. A must see at ONLY **$169,000.** MLS

HOBBY FARM, GODOLPHIN RD. With super view for miles on 25 acres! New roof 1993, pool, wood & oil furnaces, sunken living room, screened Florida room and priced right! ONLY **$149,000.** MLS

EXECUTIVE HOME ON TREED LOT One mile from Town. Features like hot tub, double sided fireplace, three decks, four bedrooms, quality carpets, etc., etc. Asking **$189,000.** MLS

WATERFRONT BUNGALOW Three bedrooms with attached garage, major appliances, 200 Amp., woodstove in good condition, and large screened porch facing water. REDUCED TO ONLY **$99,900.** MLS

OUTSTANDING QUALITY PROPERTY! On super waterfront location in Bay Meadows. Sun room, lower level walkout enhance this comfortable family home. Acre lot with 26 foot dock. Many quality extras. **$234,000.** MLS

REDUCED! This comfortable country home beckons your family! Includes a separate apartment. New siding & windows. Enjoy living at ONLY **$87,000.** MLS

LOT! 1/2 acre in beautiful rural setting. ONLY **$12,000. $3,000.- WHAT??? $3,000.** for a cottage? To be moved.

REAL ESTATE

ROYAL LEPAGE
REAL ESTATE SERVICES

50 BRIDGE STREET EAST, CAMPBELLFORD
705-653-3456 OFFICE

Members of both Peterborough Real Estate Board & Quinte & District Real Estate Board

SETTING THE PACE IN EXCELLENCE

BRYCE HAZLEWOOD Assoc. Broker 613-475-2134 collect

THORNTON P. WATERS Assoc. Broker 705-653-2521

CAROL THOMSON Assoc. Broker 705-653-2916

ROSEMARY K. MacLENNAN Sales Rep. 705-653-5053

JOHN BOYLE Sales Rep. 705-924-3123

JOE KELLEHER Sales Rep. 705-653-3423

INTERESTING Detail & character throughout, original frplc., sun rms., mn. flr. bath, mn. flr. fam. rm., 2 mn. flr. bdrms., hrdwd. flrs., dbl. lot. **$124,900.**

W/F HOME ON RICE LAKE REDUCED! $15,000. Southerly exposed w/glass solarium overlooking water. 3 bedrooms, wet-slip boathouse, totally furnished w/satellite dish, boat & motor included.

CLASSIC BRICK ON BOOTH 2 stry. brick features winding staircase, gracious foyer, sun rooms, Fr. pocket drs., original trim, 1-1/2 baths, 2 garages. Must be seen!

QUALITY NEW HOME 3 bdrms., skylight, ensuite, oak kit., mn. flr. laun., back deck, att. gar., unspoiled basement, on quiet Crescent on edge of quaint Village.

PICTURE PERFECT! Shows to perfection. Immaculate 3-4 bedroom brick/anglestone bungalow, 3/4 acre lot, fireplace, rec. room w/woodstove, eat-in kitchen, patio doors to rear deck, double paved drive, 1-1/2 car garage converted to studio. **$128,900.**

NEW LISTING! Lakeview hide-a-way! Contemporary 4 season home on Lake Seymour. Level treed 1 acre lot, 3 bedrooms, 2 full baths, vaulted ceilings/skylights, w-out to huge L-shaped deck. **$134,700.**

HOME SOUTH OF CAMPBELLFORD On Hwy. 30. Cozy and immaculate 3 bedroom near town. Good water supply, 3 skylights. Owners moving to England, all furnishings may be purchased. Must be seen! **$85,000.** Bryce Hazlewood

CENTURY HOME, DOWNTOWN Excellent home in downtown Campbellford. Mn. flr. income unit, private spacious backyard, 4-5 bdrms., gas heat. Vendor transferred, must sell! **$114,500.**

100 ACRE FARM Brick 4 bdrm. home, country kit., excellent water, some mature woods, fenced, good outbuildings. **$149,000.**

RAMBLING RANCH BUNG. Country kit., oversized, garage, patio doors to rear yard, spa area, frplc, & more!

EXECUTIVE COUNTRY HOME On over 2 acres of mature hardwood. 2800 sq.ft. of living area. 2 fireplaces, 3 baths, 2 kitchens, formal dining room. North of Campbellford 5 miles on Hwy. 30. **$156,500.** Bryce Hazlewood

NEWER HOME NEEDS FAMILY 3 bdrm. bung., mn. flr. fam. rm. area, att. gar., near schools, shopping, all amenities. Priced to sell! **$112,500.**

HOME ON THE TRENT 3 bedroom bungalow, many miles of boating. Full basement with 8' grad. entrance, attached garage, well & septic. Must be seen! ONLY **$127,900.** Bryce Hazlewood

FALL PROMOTION--$8,000 CASH BACK!

OUR BEST EVER FALL PROMOTION!

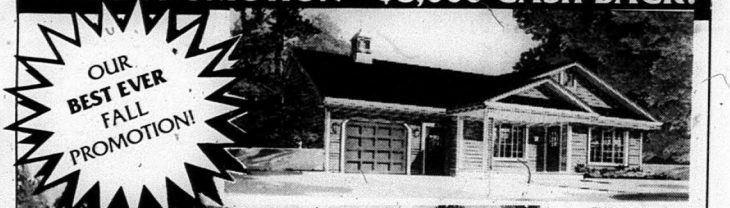

THE MARKLANE

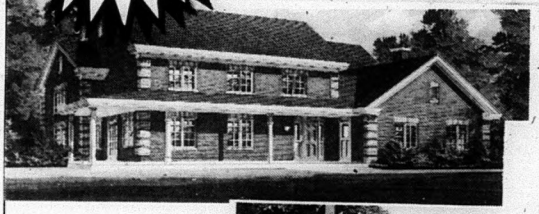

THE BROOKLIN

THE MUSKOKA

ROYAL HOMES

Your Lot. Your Dream. Custom Built.

- Free site inspections at your lot
- Custom design--your plan or ours
- Full basement with full height insulation
- Forced air heating with fresh air system (HRV)
- Maintenance free eavestroughs
- 10 year warranty
- Full "Turn Key" site services

ORDER FOR DELIVERY IN 1993 OR SPRING 1994 TO QUALIFY FOR UP TO $8,000 CASH BACK.

ACT NOW! The sooner you act... the greater your savings!

Call or visit us today! Model Homes on display.

Peterborough Hwy. 7 east & 134 1-800-461-6533 or (705) 295-4100

CLOSED SUNDAYS

REWARD

$25,000 CASH

BURGLARY/ARSON

Concerned citizens, with full cooperation and support of law enforcement officials, are offering a cash reward of $25,000 and guaranteed anonymity for significant information leading to the arrest and conviction of the individual or individuals responsible for acts of burglary and arson resulting in the destruction of a cottage on the west shore of the Green Bay of Bob's Lake near the Sunset Shores development, located in Bedford township.

This crime was committed on or about Wednesday evening, September 8, or early Thursday, September 9, and likely involved the use of a truck to transport the stolen items from the scene.

Contents stolen from the cottage include:

- Two General Electric 13" Color Televisions
- Nissan Power Generator, 2400 Watts, Model GG2400
- Schauer Battery Recharger
- Two Stanley Electric Garage Door Openers
- Four McCulloch Chain Saws
  Two Electric/Two Gasoline
- Two Hummingbird Depth Finders
  Models Platinum ID120
- Radio Shack Marine Transceivers

Anyone with information on this burglary/arson should call:

CRIME STOPPERS -- 1-800-267-7878

ANONYMITY IS GUARANTEED

QUINTE HOME BUILDERS' ASSOCIATION
QUINTE HOME & RENOVATION SHOW 1993
at the Quinte Sports Centre
THURSDAY TO SUNDAY
SEPT. 30, OCT.1, 2 & 3
Adults $3.00
Seniors & Youths (13-18) $2.00
Children under 12 ..... FREE
(with adult)
WIN $1000 in products or services from a Quinte Home Builders' Association Member
Thursday ..... 2:00 - 9:00 Friday ..... 2:00 - 9:00
Saturday ..... 10:00 - 7:00 Sunday ..... 10:00 - 4:00

LINDSAY CENTRAL EXHIBITION
September 22 - 26
"LET'S "DO" THE FAIR!"
Wednesday: Midas Top Gun Demolition Derby
Thursday: MICHELLE WRIGHT in Concert
Friday: Tim Horton's Demolition Derby
Saturday: Tractor Pull (with Light & Heavy Pro Stocks & 4x4s)
Sunday: CARROLL BAKER in Concert
AND ON THE FOUNTAIN PARK STAGE...
The Johnny Burke Show, Grand Ole Opry Star Billy Walker, Magical Moments, Children's Favourite Paul Hann, Ronald McDonald's McRockin' Kids Show, Special Presentations, and much, much more!!

STOMPIN' TOM'S
KIC* ALONG TOUR

ALSO FEATURING:
GRAHAM TOWNSEND AND WHISKEY JACK
SATURDAY, OCTOBER 2, 8 P.M.
MEMORIAL CENTRE, PETERBOROUGH, ONT.
ROCKLANDS
Available At: Memorial Centre Box Office
Phone orders 705-743-3561
Admission: $24.50
*Keep It Canadian

Pancake-making fun...

Hastings Resource Centre volunteers in breakfast flap

Hastings - The Hastings Resource Centre held its annual Pancake Breakfast Sunday, Sept. 5 during the first-ever Chamber of Commerce Home and Leisure Show and once again it turned out to be a sweet, syrup-topped success.

The following Board members put in a great amount of time and effort to prepare for this event ensuring its success: Dawn McColl, Marion Norman, Irene Densmore, Cindy Sparks, Pam Milton and Helen Allen.

The Centre would also like to extend a special thanks for the extra efforts made by Patricia Renner, Wendy Tedford, Ivan Jackson and Ursula Sandftenberg.

The following area businesses generously sponsored or donated items to the Centre's breakfast cause: Hastings Beckers and Outpost Packaging. Without their help, profits from the breakfast would have been diminished. The Resource Centre hopes you will support these two fine establishments.

The Centre's next fundraiser will be its **Christmas in October Bazaar** to be held **Oct. 2** on the waterfront. Organizers of the event hope to see lots of people there.

Welcome to NDPS: *Norwood District Public School has welcomed four new staff members to its bustling hallways. Joining the Norwood Public School community are, back row (L-R) Kathy White and Peggy Robock. In the front row (L-R) are Barb Shaw and Brenda Neill.*
Photo/Bill Freeman

You can lose a lot more than your licence drinking and driving.
Ministry of the Attorney General

NORWOOD MEMORIALS
We have the LOWEST PRICES In Ontario!
PLUS
We Pay the Taxes!
705-639-5444
1-800-461-6498
58 Colborne St., Norwood

Alzheimer's Disease...

Its effects on the victim and caregivers

A one day seminar for professionals and family members caring for Alzheimer's victims will be presented by Len Fabiano for the Alzheimer's Society of Belleville-Hastings on **Oct. 15**.

Len Fabino is a dynamic speaker who interacts with his audience. He displays a sincere empathy for the Caregivers, both professionals and family, and the important role they play in the life of the Alzheimer person.

Some of his topics are: course and progression of Alzheimer Disease; the family responses; methods to enhance family problem solving by the family, and the professionals.

The seminar will be held at the Oddfellows Hall, in Belleville, from 9 a.m. to 4 p.m. with registration at 8:30 a.m. An Adult Day Centre will be operated by the VON.

For further information and registration forms please contact the Belleville office at (613) 962-0892 during regular business hours.

Madoc captures

Cont'd from page 1A

tournament. Striking out seven and allowing only four Fenelon hits, Madoc rolled over the tired opponent 8-1.

Coach Wayne Cheeseman, eagerly accepted the OASA pennant as team members whooped it up on the sidelines.

Larry Griffin's timely batting and effective pitching enabled him to earn MVP honors.

Congratulations to Larry and to all the Madoc Men's Intermediate "D" Championship Club. A job well done.

AN OCEANFRONT VACATION
Capture The Florida Magic!
Romantic... exciting ... fun... with all the Atlantic Ocean as your playground! We're right on the beach, with 2 oceanfront heated pools, spacious rooms and suites, private balconies, color cable TV, poolside bar, volleyball, shuffleboard. Catamaran & jet-ski rentals.
Enjoy dancing... nightly entertainment... oceanfront restaurant and lounge. Nearby golf, tennis, shopping, hundreds of restaurants, deep sea fishing, snorkeling, and lots more. Just refurbished at $8 million.

Quality Inn Oceanside Resort/Spa
1208 N. Ocean Blvd. (A1A)
Pompano Beach, FL 33062
Call toll-free for information or reservations
1-800-327-1132
POMPANO BEACH, FLORIDA

CLASSIFIEDS EVERYBODY'S MARKETPLACE

CLASSIFIED ADS MUST BE IN BY 4 P.M. FRIDAY

MARMORA	613-472-2431	MADOC	613-473-4476
STIRLING	613-395-3321	CAMPBELLFORD	705-653-3737
NORWOOD	705-639-5431	HAVELOCK	705-778-2671
HASTINGS	705-653-3737	FAX	613-472-5026

CLASSIFIED RATES

WORD ADS:
30¢ per word OR min. $7.50 for 25 words.
For box number, add $3.00
Subsequent insertions 25¢ per word min. $6.00

CLASSIFIED DISPLAYS:
$13.00 per column inch.
NO ILLUSTRATIONS PERMITTED EXCEPT LOGOS!
All Rates Plus GST/All Classifieds Prepaid.

For Sale

GUARANTEED INVESTMENT CERTIFICATES will pay

5 Years	4 Years	3 Years	2 Years	1 Year	Short Term
6.50%	6.50%	5.875%	5.375%	4.85%	4.60%

(rates subject to change without notice)

Waters FINANCIAL
705-653-2528 (collect)
After Hours 705-653-2910
IGA PLAZA, Campbellford
We also provide mortgage services. Call and ask for Jim Denure.

USED Fridges, stoves, etc. Good guarantees, lowest prices! Also buy good used appliances, working or not. Call Thompson Refrigeration & Appliances at 613-478-3126 after 5 p.m.

NEW CROP HONEY
Now Available
$1.25 per lb. in customer's containers or pre-packed. Also beeswax candles, farm fresh brown eggs, pies & maple syrup
THE HONEY HOUSE
"Home of River Valley Apiaries"
231 Frankford Rd. (Hwy. 33) Stirling
613-395-5398

3/4 STAND Up base, ex. cond., w/ accessories. $2,500. or trade for vehicle of same value. 705-696-3322.

LESS THAN 1/2 PRICE
MATTRESSES
Over 40 yrs. family experience
EASTERN FURNITURE
22 Front St., STIRLING
613-395-1568
CHESTERFIELDS 1/2 PRICE

BONARLAW - 2 Lots, 150'x200', entrances in, 20'x20' building on one lot. $32,000. for two. Call 613-475-2587.

APPLES
Jack & Lois Wood
Orchard Ivanhoe
First farm West of Ivanhoe
General Store
PICK YOUR OWN OR READY PICKED
Open: Monday - Saturday
613-473-4437

CEDAR Posts & poles, all sizes; Canadian white cedar for docks & decking. We also carry T&G&V joint pine, board & batt siding & misc. lumber. Call Vernie Davis, Marlbank, 613-478-2297.

CERAMICS - Over 1,000 greenware items, bisque, paints, lessons, custom firing and gifts. Open evenings 5-9, Sat. 9-12. Victoria St., Campbellford, 3 km. 705-653-5948

COMMODORE Computer, disk drive, printer and monitor, $500. Phone 613-473-4200 (Fran) daily or 613-473-4967 evenings.

ARGEE ORCHARD
Located on the Burnbrae Road
5 miles East of Campbellford
PICK YOUR OWN APPLES
McIntosh $7.00/Bushel
Spartan $6.00/Bushel
Containers Provided
OPEN Daily 9 a.m. - 5 p.m.
Except Saturday, 1:30 - 5 p.m.
Telephone Art & Ruth Gater at
705-653-4384

For Sale

Husqvarna FOREST & GARDEN
TWO GREAT SAWS AT SUPER FALL SAVINGS
Model No. 45-15" $349.95
Model No. 61-16" $499.95
McINTOSH MOTORS
STIRLING 613-395-3757

APPLES, CIDER, PEARS & CRABAPPLES
Frozen Vegetables, Pies & Lamb (Whole or Cut)
HOURS: 9-5 Mon. - Fri. 12-5 Sat. & Sun.
REID'S ORCHARDS
1 mile West on City Rd. 19
(Wellman Corners Rd. off Hwy. 14)
Phone 613-395-3088

PANASONIC Electronic typewriter with word dictionary, address listing. Computer hook-up capabilities and 1000 character memory. In excellent condition. Phone 613-473-4200 (Fran) daily or 613-473-4967 evenings.

SANDVIK Windsor
BARS & CHAINS
Buy 2 Chains, Get One FREE
OR
FREE Chain with EVERY Pro Bar Sold!
McINTOSH MOTORS
Stirling 613-395-3757

LADY Kenmore stove, like new, good working condition, with top rotisserie. $100. or best offer. Phone 613-472-2154.

USED
2-Way Radios Starting At $150.00
with 12 month Air Time Agreement
"In House" Warranty
For further information, call
T.A.S. Communications
613-969-1616 1-800-267-0550

SURGE water softeners, 1 bag of salt. We will install in most cases free of charge. Water purifiers and filtering systems, salt available. Moore Bros., Napanee, 613-354-5516.

FIREWOOD
Cut, split & delivered
$140. a bush cord OR four for $500. plus GST
ALSO: Wood Chips Available
Call Keith 705-653-4645

BELMONT SPRINGS LTD.
"A Taste Of The Country"
TRIAL OFFER
3-18 L Bottles
Spring OR Distilled
+ Water Cooler
for 1 month $14.50
(first time customers ONLY)
R.R. 1 Havelock (Cordova Rd.)
705-778-7648 1-800-263-1877

For Sale

YOU PICK APPLES
3 miles North of Stirling on Hwy. 14
OPEN WEEKENDS ONLY
Sat. & Sun. from 9 to 5
REID'S ORCHARDS
613-395-3088

EGGS - Farm fresh, available at Drain Poultry, Tweed, Ont., Mon. to Friday, 9-5, & Sat. 8a.m.-11a.m. Closed Sunday. Phone 613-478-2828.

TYPEWRITERS, Smith Corona products, rent or rental purchase, $25. monthly, calculators. C.W. Cochrane, 705-653-3204; John Cochrane, Norwood, 705-639-5276.

FIREWOOD. Cut your own (trees already down). $60. a bush cord OR $100. a bush cord cut and split. You pick up. 705-653-4645

J. BURR UPHOLSTERING
Sofas, Chairs, Boat Seats & Tops, Kitchen Chairs, ATV & Snowmobile Seats
— Antiques a Specialty —
FREE Pick-Up & Delivery
FREE Estimates
613-395-1058 705-696-2987

Vehicles

MARMORA SHELL
On Top Of The Hill, Marmora
613-472-6293
Shell
Gas Bar, Convenience & Gift Shop
Lube, Oil & Filter most cars $19.99
New & Used Tires Sales, repair, service & balance "very reasonable"

1979 FORD truck, standard, very good condition, certified 8 months ago. Call 613-472-6363.

For Sale - Property

76-1/4 ACRES, Buckhorn area, 2 buildings, all bush. Will trade for less property and cash. For more information, call 705-778-7446.

Pets

NOAH'S ARK PET SHOP
27 Front St. N., Campbellford
705-653-2476
NOW OFFERING
A NEW Line of Complete Dog & Cat Supplies
Buy A Rabbit Cage & Get A Rabbit or Guinea Pig
FREE
Seniors Discount Day EVERY THURSDAY
Plus Other In-Store Specials!

BORDER Collie for sale. 5 month old female. Smooth coated. $50. 705-778-2333

For Sale - Farms

MILKING Machine (110) comes complete; pasteurizer, 2 months old, $1,000. for both or will sell separately o.b.o. 705-778-7206

WANTED - Highest cash prices paid for crippled, down or injured cattle. Phone any time, collect. Hastings, 705-696-1061 or truck phone (nc) 613-967-9381. Nick's Livestock.

For Sale - Farms

CUSTOM Combining of small grains. 705-778-7206

Yard Sales

JUMBO YARD SALE
With items from everywhere! Antiques, collectables, glass, china, books, furniture, lots of etc. Hwy. 7 on the East side of Belmont Motel, between Havelock & Marmora. Sept. 25 & 26. Early birds welcome Friday after 4 p.m.

Crafts

Anna Belle's House
— Folk Art — Crafts
— Dried Flowers — Gifts
— Antiques — Seminars
The Place To Shoppe!
613-478-3670
230 Colborne St. Tweed, Ont. K0K 3J0

Wanted

WE Buy used fishing tackle & comic books. 613-472-0102

PRINTER For Commodore 64. 705-696-3190

WANTED To buy - wild ginseng root, green or dry. We buy Friday 9-4 and anytime by chance or appointment. Vernie Davis, Marlbank, Ont. 613-478-2297

WANTED To buy: hockey, baseball, football & non-sport cards (older). Contact Lou at 613-472-6510.

For Rent

CAMPBELLFORD Apartments - 2 bedrooms. Special bonus if rented. Newly decorated, close to all amenities. Available immediately. Call 705-740-9046 from 9-5 or 705-740-9679 5:30 p.m. - 8 p.m.

COMMERCIAL Store for rent (formerly Viddles), 29 Durham St. N., Madoc. Asking $400. per month. Call 613-473-5113.

MADOC - 3 Bedroom apt., $650. per month, includes heat, water, fridge & stove. References required. 613-473-2388 or 613-473-4075. Available Oct. 1st.

MADOC - Apartments & duplex, downtown. Phone 613-473-4600.

MARMORA - 2 Bedroom bungalow on Cameron St. Phone 613-472-2596. Available immediately. References required.

MARMORA - 2 Bedroom house, $500. per month plus utilities, first & last month's rent. No pets, references. Available Oct. 1, 1993. Phone 705-778-7893.

STORE Front office/retail space for rent in Hastings effective October 1, 1993 at 180 Bridge Street. Contact Lockhart Insurance, 705-696-3356.

Card Of Thanks

McAULEY - I would like to express my appreciation to the many friends & neighbours who cheered me up with cards, visits & good wishes during my stay in Campbellford & St. Joseph's Hospitals. To my Doctors, McCleod & Hambley & the nursing staff of both Hospitals who made the stay pleasant, thank you. As to my family, I have no words to thank them for their help & attention - I hope they understand. They spoiled me beyond all measure. Ivan McAuley

ANDRUS - The family of the late Ann Andrus wish to thank neighbours, friends and relatives for their kindness and support given us during the passing of our mother, grandmother and great grandmother. Thanks to Dr. Victor Lee and Dr. Robert Henderson, all nurses and staff at St. Joseph's Hospital and Campbellford Memorial Hospital for their care. Thanks for floral tributes, charitable donations, cards & food sent to our home. A special thanks to the Brett Funeral Chapel for their kindness and Rev. Alan Doerksen for prayers and comforting words. Many thanks to the L.O.B.A. for serving lunch after the funeral. Your thoughtfulness will always be remembered. Joan & Bill Hornsby, Reg Toms & Gwen Ellis

Card Of Thanks

STEVENSON - I would like to thank all my friends & neighbours for cards, visits, phone calls, flowers, fruit baskets, prayers & best wishes while I was a patient in B.G.H. & since returning home. Special thanks to the Drs. and Nurses who gave me such wonderful care. Ed Stevenson

BENNETT - Many thanks to my family & friends for cards, gifts & plaques for making my 80th Birthday a very special occasion. Thanks to the Brothers of Campbellford Odd Fellow Lodge, also, the help my wife received from the girls at 111 Sunrise Court Seniors Apartments. Harry Bennett

Help Wanted

ALASKA JOBS!
Earn up to $30,000. in three months fishing Salmon. Also construction, canneries, oil fields plus more! For immediate response call
1-504-646-4513 Ext. K282
24 hours. REFUNDABLE FEE

REAL Estate Career. Full training provided. Office in Norwood NOW OPEN. Call Carl Edwards, Bowes & Cocks Ltd., Gallery of Homes, 705-742-4234.

FREE GIFT
Earn extra $ for Christmas by showing Avon to family & friends or in a territory. Our Christmas products are great & priced to sell! A FREE Gift for ALL new Representatives who join from Sept. 21 to 28. NO Sales Quotas.
Call 613-395-1995

Coming Events

I.O.O.F. No. 286 ROYAL
Sponsored by Havelock Oddfellows Lodge
PANCAKES & SAUSAGES BRUNCH
And SCRAMBLED EGGS
at the ODDFELLOWS HALL, 8 Oak St., Havelock
EVERYONE WELCOME Time: 10-2
Adults: $4.50 Sunday, September 26, 1993

CAMPBELLFORD Legion, Branch 103, Dabber Bingo every Wednesday night, upstairs hall. Starts 7:10 p.m. 5 Lightning Games at $3. per package playing $30. per game. All Regular Games $40. per game. All Specials $80. Jackpot Game $1200. Consolation $200.

Pine Lions
Hwy. 62 Moira Lake, Madoc 613-473-2744
SEAFOOD BUFFET
Friday, September 24th
For Reservations: Call 613-473-2744

COME And enjoy a "Harvest Casserole Supper" Friday, Sept. 24 from 5 p.m. - 7 p.m. at St. John's Anglican Church, Durham St. N., Madoc. Adults $6., Children under 12 $3., Preschoolers free.

BINGO
Madoc Twp. Rec. Centre, Eldorado
Every Thursday Evening
Early Bird 7:30 p.m.
JACKPOT MUST GO EVERY NIGHT!
110 players or less $500.00
Over 111 Players $1,000.00
OVER 150 PLAYERS: $1,500.00

HARVEST Supper & Bazaar. The parishioners of Marmora Sacred Heart Church extend a cordial welcome to attend their Beef-Ham Supper & Bazaar, on Sun., Oct. 3 in the Parish Hall. 4:00 to 7:00 p.m. Adults $7., Children under 12 $3.

CASSEROLE LUNCHEON
September 22nd
at Odd Fellows Hall Oak Street, Havelock
11:00 a.m. to 1:30 p.m.
$5.00 per person
All Proceeds to Havelock Christmas Hamper Fund
EVERYONE WELCOME

PLEASE Join us to celebrate the Fiftieth Wedding Anniversary of our parents and grandparents, Everett and Thelma Parr. Open House, October 2nd, 2-4 p.m. in Hoard's Station United Church. Best wishes only.

BINGO
Special 5th Anniversary
TUESDAY NIGHT BINGO
September 21 at 6:45 p.m.
Madoc Kiwanis Centre
— Extra Prizes — Mini Jackpot — $1,000. Jackpot

Coming Events

Coming Events

LOOK
TEN HOUR SALE-A-THON

The Top Drawer
Fashions For Day & Night
3 Front St. S.,
Campbellford
705-653-4404

We are CLOSING at 5 p.m. Friday, September 24th. We are REOPENING from 7 p.m. until 9 p.m. & ALL DAY Saturday, September 25 from 9 a.m. to 5 p.m. for FANTASTIC SALES!
ALL SALES FINAL!
LADIES — DON'T MISS OUT ON THIS TEN HOUR SHOPPER'S DREAM!

HAVELOCK Lions Bingo. Wed. & Fri. Havelock Community Centre. 8 Early Bird Games 7:00 p.m., 15 Regular Games 7:30 p.m., 5 Special Games. Jackpots start at $1,000, stays at 55 numbers, increases $50 each week until won.

MARMORA Legion Dabber Bingo. Monday nights. Early bird starts 7:30 p.m., 18 regular games at $20 each, 6 specials, plus Bonanza and $1,000 Jackpot in 55 numbers.

CURL, CURL, CURL
MARMORA ARENA & CURLING CLUB
Winter is creeping up FAST & Curling Season is about to begin again. To all our Curlers & Non-Curlers, here is a chance not to be missed! Hope this will bring back some of our old Members. WE NEED YOU!
Wine & Cheese Registration October 15
ONE NIGHT ONLY!
— by $100 (plus G.S.T.) each curler as many times as you wish for the Season of 1993-1994

HAVELOCK Rotary Club Bingo at Havelock Legion, 8 Ottawa St. West. Thursdays 7 p.m. Early Birds 7:30 p.m. Regular bingo 8 p.m.

NORWOOD Lions Club Dauber Bingo & Bonanza. Game every Tuesday night at Norwood Town Hall. 2 Early Bird games - 7:30 p.m. Regular games start at 7:45 p.m. 2 Share the Wealth, $1,000 Jackpot stays at 55 numbers, increases $50 each week until won.

BINGO
Marmora Lions Sunday Night Bingo
MARMORA LIONS HALL
Lightnings 7:00 p.m. — Early Birds
Bonanzas — $50 Regular Games
$1,000 Jackpot in 55 or less
DOORS OPEN 6:00 p.m.

Services

WILMAN TREE CONTRACTING LTD., MARMORA
Tree-Trimming & Removal
FREE Estimates
613-472-3410

HIGHLANDER MOTEL & LIMOUSINE SERVICE

Open 24 Hours
Weddings, Anniversaries, Graduations, Bring the Baby Home
NORWOOD
705-639-5353 705-639-5354

Lost

LOST, Havelock. Tabby coloured cat with full white underbelly. 1 yr. old spayed female, blue collar with bell. Family pet, missing from Town. Call 705-778-7242 anytime.

Free

FREE! Kittens, 6 weeks old, litter trained. Call 613-473-2026.

Notice

Y.W.C.A. WOMEN'S SAFETY NETWORK
Of Peterborough, Victoria & Haliburton
For women in emotionally, physically abusive relationships
We offer: — confidential counselling
— support & information
— referrals
— transportation to safe shelter
Please call 705-778-3346
24 hr. FREE Crisis Line
1-800-461-7656

LARRY BRONSON CONSTRUCTION
• Additions & Renovations •
• New Construction •
• Roofing & Siding •
R.R. 4 Madoc, Ontario
613-473-2021

VAN Allen Plumbing & Heating - furnaces serviced, cleaned & installed, plumbing repairs. 613-472-0092.

HANDYMAN
Licenced Carpenter, time & material OR contract work ALL renovations, also decks, fencing, brick & stone foundation repairs.
Big or Small Jobs
BEAM Built-in Vacuums *
JOHN SANDERS 613-473-2937

New Era
SATELLITE & ANTENNA SALES & SERVICE
PHONE DENTON CURRY TODAY
Check and Compare our Prices Before you Buy!
705-639-2305

Personals

GENTLEMAN, Active 1937 vintage seeks lady friend for caring and sharing. Write: P.O. Box 1545, Peterborough, Ont. K9J 7H7.

MONEY Problems? Get out of debt quick without going bankrupt or being garnisheed. Everyone accepted regardless of credit rating or number of judgements. For free info., 613-969-9596.

MONEY To loan - any worthwhile pulpose. Bill consolidation, special projects, etc. No limit. Call Belleville, 613-391-4312.

Work Wanted

RENOVATION Work, new buildings, additions, masonry, cement, drywall, shingles, siding, etc. Experienced, reasonable rates. Phone 613-473-2639, Jim McKenzie.

HALL FOR RENT
Weddings, Anniversaries, etc.
For Rates, Call
705-653-3774
Campbellford, Centrally Located

Services

JOHN DE VRIES

Log & Timber Frame Homes, Light Crane & Log & Wood Care Products
"HANDCRAFTED NATURALLY"
613-478-6830
Fax 613-478-1400
R.R. 3 Tweed, Ont. K0K 3J0

KEN'S PLUMBING & HEATING

•Home, Farm & Cottage
24 hr. No Heat/No Water Emergency Service
613-473-5617 Madoc

COMPLETE Auction Services, profitpt service. Wm. C. Blakely, 613-962-8965.

DUST BUSTERS MAID SERVICE
Bonded & Insured
Weekly, Bi-Weekly Or Monthly Appointments Available
Discount Rate for Seniors
Servicing Campbellford And Surrounding Areas
705-653-3420
WE PAY THE G.S.T.

Auctions

NEW & USED APPLIANCE SALE RUNNING TILL THANKSGIVING WEEKEND

Over the winter months we have been re-conditioning appliances. We have in stock 80 used refrigerators with new compressors installed. The compressor motor is the most important & expensive part on a refrigerator. We buy compressor motors 100 at a time directly from the manufacturer. This way we can rebuild refrigerators cheaper than our competition. We have just purchased 500 used fridges & stoves from a company in Toronto that we have been buying from for the last 10 yrs. A lot of these refrigerators are apartment size & 2 door frost-free fridges with matching stoves. We also have 60 matching almond fridge & stove sets, ranging from 2 months old & up. We also have 100 freezers of all sizes & a big selection of washers & dryers, lawn mowers and air conditioners.
Smitty likes competition - it keeps one on their toes & prices in line. Smitty says check our competitors out & then come to Smitty's & browse thru our warehouses & see what we have to offer. You are not obligated to buy, just come & see for yourself our very clean & modern appliances. We take trade-ins. We have our own financing with no interest & same day delivery. If you are thinking of buying or selling your appliances, see Smitty just for an honest price.

WE JUST DON'T SELL APPLIANCES, WE GUARANTEE THEM AFTER THE SALE.
THERE IS A DIFFERENCE

SMITTY
King of Appliances
RIVER RD., CORBYVILLE
Open 7 Days A Week and Evenings
613-969-0287
Anytime

Auctions

WEDNESDAY, SEPTEMBER 29,
At PETERBORO AUCTION CENTER, 2 miles East of Peterborough on Hwy. 7.
At 5:00 P.M. SHARP
GIANT SHRUB AUCTION
Selling double ring, approx. 600-800 shrubs, evergreens, trees, white & blue spruce, flowering shrubs.
DON'T MISS IT!
At 7:00 P.M.
Furniture, appliances, household contents from local estate.
For info., call PETERBORO AUCTIONS, 705-745-5007.

OPP blitz

Norwood - An OPP traffic enforcement crackdown Sept 11 between Norwood and Peterborough resulted in 55 charges being laid including one for impaired driving against a 31-year-old Belmont Township man.

The blitz was part of the Peterborough OPP's current traffic plan, says Senior OPP Constable Bob LaFreniere, and involved detachment members and the District 8 R.I.D.E. unit.

Four police officers, using three marked and one unmarked cruisers, participated in the crackdown.

Police charged Paul Giddings of R.R. 2 Havelock with impaired driving after he was pulled over for speeding around noontime.

Other charges laid during the blitz included 46 for speeding, three for seat belt violations; one for driving without a licence; three for driving with open liquor in the vehicle and one for driving while suspended.

It's the law: get your animals vaccinated

Most people don't realize that southern Ontario has the highest concentration of animal rabies in all of North America and 50 per cent of the people who come in contact with rabies are exposed to it by their household pets.

To protect you and your pets against rabies, an important new rabies regulation has been introduced in the area that will ensure all dogs and cats, three months and older, have regular vaccinations.

The new rabies regulations is in effect to protect everyone and low-cost vaccination clinics are planned for once a year. Veterinarians will reduce their fees for these special clinics. Clinics will be held at various locations throughout southern Ontario.

Dogs and cats will receive an immunization certificate and a rabies vaccination ID tag. The due date for re-vaccination will be marked on the certificate.

Veterinarians may exempt aged or infirm pets from vaccination providing they are confined or restrained to avoid exposure to rabies.

The maximum fine for anyone who fails to comply with the regulation is $5,000.

For further information about the rabies regulation contact your local heath unit.

CARESSANT CARE MARMORA RETIREMENT HOME
ALL NEW — ONE LEVEL

For a limited time Caressant Care will pay installation fees for cable!

TASTEFULLY DECORATED ROOMS AT AFFORDABLE RATES: $34.00 — $40.00 PER DAY
• Private ensuite 4 piece bath •
• Meals, Laundry, Housekeeping all included •
• Staff on Duty 24 hours per day •
• Planned Activities •
Please Call Pauline Wilkins, Retirement Home Manager, at **613-472-3130**
Caressant Care Marmora Nursing Home & Retirement Home

Florida Vacation on the Golf Course in Palm Beach!

GOLF PACKAGE - 3 DAYS/2 NIGHTS
Includes:
- 2 nights, 3 days accommodations
- 2 breakfasts
- 3 days of golf, cart included, for 18 holes per day
- Club storage
- Palm Beach Lakes souvenir
- Free pass to Bally's Scandinavian Health Club
- Courtesy van to and from Palm Beach International Airport
- Tax and gratuity included
- **Ask about Special Cruise Packages**

$110.74*

RESERVE TOLL FREE
1-800-331-9569
In Florida
1-800-843-5108

*Per person, dbl. occ. Valid 4/15/93 to 1/14/94, based on avail. Offer subject to change. No refunds for unused features. Certain restrictions apply. Please call for details. 10% commission on entire package to travel agents.

Best Western
Palm Beach Lakes Hotel
1800 Palm Beach Lakes Boulevard
West Palm Beach, Florida 33401
407-683-8810 • FAX 407-478-2580

Hell Drivers

The Imperial Hell Drivers helped to kick off the Madoc Fair 1993 last Friday evening. The boys put on another fine show.

O.P.P. REPORT

For three days this month, Provincial Police, will be throwing a blanket over Central and Eastern Ontario and directing their attention at commercial motor vehicles.

Chief/Superintendent Bill Closs, Kingston has announced that this initiative will be carried out on Sept. 21-23 inclusive. Chief Closs says, "our main goal is to increase awareness toward commercial motor vehicle safety by encouraging voluntary compliance".

This initiative will be a joint effort involving the OPP, Ministry of Transport and the Ontario Trucking Association. The main objective is to reassure the motoring community that there is a continuing cooperation between these agencies to ensure highway safety.

Anyone operating a commercial motor vehicle in the central and eastern Ontario region can expect to be stopped by joint ministry team that will be monitoring equipment, documentation and regulations. At the same time the rest of the officers on patrol will be concentrating their efforts to ensure the rules of the road are adhered to.

In a letter to Mr. David Bradley, President of the Ontario Trucking Association, Chief Closs stated, "I am certain the majority of your members have their vehicles loaded, equipped and papered properly. I offer this advance notice to provide the trucking profession the opportunity to ensure all is in order. It is hoped your members will view this approach as proactive since our thrust is toward voluntary compliance,".

"Locally we will be concentrating our efforts on Highway 401 and 7. The two lane highways will be monitored by patrol vehicles paying particular attention to rules of the road," says Sgt. Pollard of District headquarters of Belleville. "It takes special skills and professional responsibility to operate a commercial motor vehicle and we don't expect to have to lay many charges during the blitz."

Officers from Madoc detachment will be targeting commercial motor vehicles in the detachment area on Sept. 21 - 23. Any inquiries concerning the blitz can be directed to S/Const. Bill Haggerty the Community Services Officer at Madoc detachment, at 613-473-4234.

Sometime on the evening of Sept. 10 someone entered a vehicle belonging to a Huntingdon Township resident and removed the rear stereo speakers. They attempted to remove the stereo but were unsuccessful. There was extensive damage done to the vehicle and anyone with information concerning the incident is encouraged to contact Madoc OPP or Crime Stoppers.

Sometime during the early morning hours of Sept. 11 a 1986 Pontiac Sunbird, four door, blue licence ZPK 26O was stolen from the victim's residence in Huntingdon Township. Anyone with any information concerning this theft please contact Madoc OPP.

CNIB The Canadian National Institute for the Blind

QUINTE HOME FURNISHINGS
Factory Outlet
PRESENTS...
Canada's Greatest Display of Window Valances
U.S. PRICES
• Window Toppers
• Bedspreads
• Comforters
• Slip Covers
• Venetians, Vertical Blinds
CUSTOM SEWING
Quilted Bedspreads Queen from $39.95
70" Poly Cotton Fabric $9.95/yd.
2-1/2" Continental Rods 48" 72" 96" $9.95 $12.96 $14.95
Custom Verticals & Venetians 30% off
Visit Our Showroom TODAY!
Maitland Drive, R.R. 5 Belleville
613-962-1045
Maitland Hwy. 62 401 Quinte Mall

HEAR YE! HEAR YE!
GUYS & GALS
COME ONE! COME ALL!
Come To
THE CUTTING CORNER
2 McGill St., Marmora
613-472-2791
for a "FABULOUS TAN!"
YES! It has arrived and it's waiting for you!
• Top of the Line Tanning Bed with Face Tanner •
•Tan in Comfort & Complete Privacy•
•Drop in for a Peek•
WITH THIS COUPON
One FREE Tanning Session
Try It — You'll Like It! LIMIT ONE COUPON PER PERSON
Price? Very Reasonable!
$6.00 per Session
10 Sessions for $50.00
20 Sessions for $80.00
ADDITIONAL 10% OFF With This Ad!
— GIFT CERTIFICATES AVAILABLE —

ROSS BROS. SALES & SERVICE
5 Victoria St., Marmora
613-472-0218

Servicing:
— Snowmobiles
— Motorcycles
— Marine
— Small Motors
— Pressure Washers
Proprietor: James Ross
HOURS: Mon. - Fri. 8:00 a.m. - 5:00 p.m.

AUCTION-SALE
REAL ESTATE ONLY
Sat. Sept. 25th, 1993 at 11:00 a.m.
OPEN HOUSE Fri., Sept. 24 Noon till 6:00 p.m.
PREVIEW UNTIL SALE TIME
Information Brochures and terms & conditions available upon request (10% buyer premium)
DIRECTIONS: From 401 at Belleville, turn up Hwy. 62 & 14, left at No. 14 to Airport Rd. approx. 5 km, turn left 3.5 km, turn right, Conc. 7 or Golf Course Road (watch for signs).

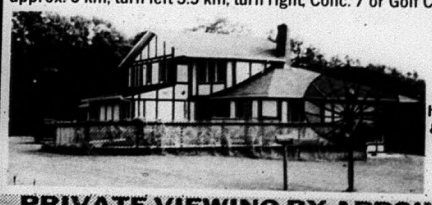

R.R. 4 STIRLING OFF HWY. 14
5 acre parcel, including 5000 sq.ft. custom built home, 4 bdrms., central air & vac., 3 fireplaces, sauna, pool, office, 3 car garage.
Subject to Owner's approval, day of sale.
PRIVATE VIEWING BY APPOINTMENT ONLY
Contact RON FORBES, Auctioneer
Fax 1-613-923-2445 or
1-800-659-3907 after 6 p.m.
Licenced No. 12, County of Hastings
FORBES AUCTION SERVICE

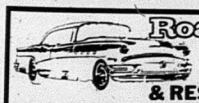

Roadmasters ROADHOUSE & RESTAURANT
EVERY TUES. NIGHT Wing Night Children Welcome till 9 p.m.
33 Durham St, Madoc
613-473-5493
UNDER NEW OWNERSHIP & MANAGEMENT
— Completely New Menu
— Fine Dining at Reasonable Prices
— Catering Services Available
HOURS: Mon. - Thurs. 11 a.m. - 7 p.m. Fri. & Sat. 11 a.m. - 9 p.m.
LIVE ENTERTAINMENT September 24 & 25
EVERY THURS. NIGHT Amateur Night Bring Your Own Instruments!
THE HIDEAWAY
HOURS: Mon. - Sat. 11-1, Sun. 1-10
"Any vehicle purchase made at Madoc Motors gets a FREE Gift Certificate for Dinner at Roadmasters Roadhouse."

Sevens
NEW OWNERSHIP & NEW MANAGEMENT
RESTAURANT
Licenced under L.L.B.O.
Highway 7
1 mile West of Madoc
613-473-0686
• Prime Rib & Yorkshire Pudding Dinner EVERY SUNDAY, 4 p.m. till closing
• THANKSGIVING BUFFET
Ham & Turkey & All The Trimmings
Call for Reservations
• Gas Bar • Variety Store • Take-Out Available
Owned & Operated by the Reid Family
HOURS: Open 6 a.m. - 9 p.m. 7 Days A Week

Recital by the Lake

The trio of Eileen Beaudette of the Kingston Symphony on viola, Dieter Koloska director of Kaumermusik Neubaus on piano, Gordon Craig of the Kingston Symphony on clarinet. The trio played pieces by Bauch, Schummann and Mozart. The international chamber concert has held at the Koloska cottage on Glamire Lake.

NOTICE
ALL Offices of the
HASTINGS & PRINCE EDWARD COUNTIES HEALTH UNIT
will be CLOSED
Tuesday, September 28, 1993
& Friday, October 8, 1993

OFFICIAL OPENING
Of the
Progressive Conservative Committee Room
at
2 Forsyth St., Marmora
(North Door of Hotel)
on
Thursday, Sept. 23, 1993
At 10:00 a.m.
Drop In For A Coffee With "Bill", Your P.C. Member of Parliament

MRCA prepares for largest ever tree planting

The Moira River Conservation Authority (MRCA) expects to plant over 120,000 trees on watershed lands next Spring 1994. This is double what was planted by the MRCA in 1993 and the largest ever tree planting undertaken by the MRCA since the service to watershed landowners was initiated in 1985.

As a result, the Conservation Authority is urging watershed landowners interested in the reforestation program to contact the MRCA early this fall.

The reason for the large increase in total trees to be planted is an arrangement made between the MRCA and Ontario Hydro. Hydro has contracted the Authority to plant up to 75,000 trees for landowners affected by the new hydro line installed in a corridor which roughly follows the 4th Concession across Sidney, Thurlow and Tyendinaga Townships.

Planting plans for property of landowers covered under the Ontario Hydro agreement

Cont'd on page 9

COUNTY OF HASTINGS
TENDER FOR HIRED EQUIPMENT FOR WINTER MAINTENANCE OPERATIONS
Sealed tenders, on the forms supplied and clearly marked as to content, will be received by the Purchasing Agent until 2:00 p.m. on **Friday, October 8, 1993,** for the hiring of equipment for winter maintenance operations for the County Roads Department as follows:
Contract No. 30-93
Tandem Axle Truck Rental With Plow and Wing
(Blessington Yard)
Contract No. 31-93
Tandem Axle Truck Rental With Plow and Wing
(White Lake Yard)
Contract No. 32-93
Tandem Axle Truck Rental With Plow and Wing
(Tweed Yard)
Contract No. 33-93
Tandem Axle Truck Rental
(Tweed Yard)
Contract No. 34-93
Tandem Axle Truck Rental
(Marysville Yard)
Contract No. 35-93
Loader Rental No Operator
(Tweed Yard)
Contract No. 36-93
Loader Rental No Operator
(Marlbank Yard)
Contract No. 37-93
Loader Rental No Operator
(White Lake Yard)
Contract No. 38-93
Loader Rental No Operator
(Stirling Yard)
Tender forms and specifications may be obtained from the Office of the County Engineer. Any inquiries concerning the tenders should also be directed to the County Engineer's Office. Lowest or any tender not necessarily accepted.
Garry Jewell, P.Eng.
County Engineer
Tel. No. (613) 966-6718
James R. Duffin, A.M.C.T.
Purchasing Agent
County of Hastings
235 Pinnacle Street
Belleville, Ontario
K8N 3A9

CARPETS & VINYL
YEAR END INVENTORY REDUCTION SALE
25,000 s.y. In-Stock!
FANTASTIC PRICE REDUCTIONS!
Prices from $4.29 sq.yd.
SAVE OVER 50% ON MANY ITEMS!
JOE SAYS, "THEY HAVE TO GO!!" SAVE $$ NOW!!

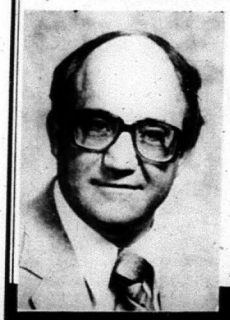

Discount Carpet mart
164 Moira St. E., Belleville
613-966-9120
"If you don't buy discount, you're paying too much!"

Lons MEMORIALS
Established 1952
ORDER NOW FOR GUARANTEED FALL PLACEMENT!
100 Everett St.
Belleville
613-968-6897
1-800-563-2628
MARMORA & MADOC AREA
Gerald Fox
613-472-5445
Visit Our Showroom on Hwy. 2, West of Belleville
Just past Zeller's

Bob Reid led his team of Duke and Smokey in the Light Horse Draw class in the Madoc Fair last Saturday afternoon. Reid was among approximately nine entries entered in the light horse class.

MRCA prepares for largest ever tree planting

Cont'd from page 8

have already been completed and site preparation will begin soon. All costs for this special one time planting are being covered by Ontario Hydro.

MRCA staff are anxious to complete planting plans this fall for interested landowners elsewhere in the watershed. The MRCA's tree planting service is open to any watershed landowner with five acres. Paul McCoy, Land Management Co-ordinator with the MRCA, reports he would like to hear from interested landowners as soon as possible in order that planting sites can be inspected before the ground freezes and potential sites are covered in snow. McCoy advises, "It is important that soil type and the general condition of the proposed site is assessed before freeze up in order that the most appropriate tree species be chosen. This helps to ensure a higher survival rate."

Following inspection MRCA staff will assist landowners with a planting plan, advising on species and number of trees as well as site preparation and cost.

McCoy reports that the benefits of reforestation will be felt far beyond the boundries of each reforested area in years to come. Forest cover reduces runoff. This helps to control soil erosion and flooding while allowing water to perolate through the soil to recharge ground water supplies. Reforested areas also provide excellent wildlife habitat.

Anyone interested in ordering seedlings or having trees planted by the Conservation Authority contact Paul McCoy at the MRCA at (613) 968-3434, P.O. Box 698, Belleville, Ontario, K8N 5B3 for more information.

NEWS WE CAN USE?
CALL THE STIRLING NEWS-ARGUS NEWSPAPER AT 395-3321.

ERNSLEA FARM

— Sweet Corn
— Tomatoes
— Cucumbers
— Potatoes — Carrots
— Cabbage — Turnips
— Peppers — Squash

YES! You CAN Pick-Your-Own Tomatoes!
Hwy. 14, 1/2 mile West of Hwy. 62, Foxboro
613-969-1148

YEAR END CLEAR OUT
THE PRICE YOU SEE is the PRICE YOU PAY!
NO freight, NO delivery charge, NO air tax
NO HIDDEN EXTRAS

SABLE GS 4 DOOR
Royal blue, accent stripe, air cond., power lock, speed control, power windows, AM/FM stereo cassette, auto. O.D. trans, black htr.
Stock No. 3169
~~$14,117~~ **$18,837.**
PLUS $500. Cash Back!

F150 4x4 PICKUP
Oxford white & green, XLT Lariat, spd. control/tilt, elec. mirrors, Stereo/Cass./Clock, light & conv. group, alum. wheels, chrome R.S. bumper, power locks/windows, 5.0 L EFI, elec. auto. trans., P235/75RX15XL Owl all terr., trailer towing, elec. shift, block htr., sliding rear window, deluxe two tone
Stock No. 3100
~~$26,117~~ **$22,705.**
PLUS 6.9% or $750. Cash Back!

COUGAR XR7
Elec. red, carpet, illuminated entry system, 6-way power driver's seat, tilt, speed, AM-FM stereo w/ Cass., power locks, auto. air, power antenna, auto. O.D. trans., anti-lock brakes, block htr.
Stock No. 3216
~~$24,117~~ **$20,123.**

RANGER 4x4 SUPERCAB XLT
Dark plum/opal gray, XLT trim, speed, tilt, power mirrors, air cond., Stereo/Cass./Clock, alum. wheels, cargo cover, R.S. chrome bumper, 4.0 L EFI V6, auto O.D. trans., P235 Owl all terr., block htr., sliding rear window, fog lamps, cloth Captain's chairs, deluxe two tone paint
Stock No. 3214
~~$23,447~~ **$20,676.**
6.9% or $500. Cash Back!

RANGER PICKUP
Black, XL trim, power steering, Stereo/Cass./Clock, alum. wheels, 60/40 split bench seat, full carpeting, bright dress up package, super cooling, handling package
Stock No. 3219
~~$13,258~~ **$12,258.**
6.9% or $500. Cash Back!

F153 4x4 FLARESIDE SUPERCAB/139
Elec. red, clearcoat met., XLT Lariat, tach., spd. control/tilt, elec. mirrors, air cond., Stereo/Cass./Clock, light & conv. group, alum. wheels, chrome R.S. bumper, power locks/windows, 5.0 L EFI, elec. auto. trans., P265/75RX15XL Owl all terr., trailer towing, elec. shift, sliding rear window, cloth Captain's chairs, lower accent two tone paint
Stock No. 3223
~~$25,747~~ **$25,415.**

Plus GST, PST & gas tax if applicable
SIMILAR SAVINGS ON EVERY VEHICLE IN STOCK!

FORD MERCURY LINCOLN
DOUG HUNTER
FORD — MERCURY — LINCOLN
Hwy. 62 & 7, Madoc **613-473-4236**

RABIES

It's no way for a friend to die.

LOW-COST RABIES VACCINATION CLINICS FOR CATS & DOGS
DATES: Sept. 25 and Oct. 2, 1993 TIME: 10 a.m. to 2 p.m. COST: $10.00 per Animal (Includes G.S.T.)

LOCATIONS

BELLEVILLE
— Bay Regional Veterinary Hospital, 437 Bleecker Ave.
— Belleville Animal Hospital, 109 Dundas St. E.
— Belleway Veterinary Hospital, Northland Centre, Hwy. 62, 1/2 mile N. of 401
— Coleman Veterinary Hospital, 260 Coleman St.
— Rossmore Animal Hospital, Prince Edward Square, Rossmore

BRIGHTON
— Brighton Veterinary Office, 12 Alice St.

CAMPBELLFORD
— Campbellford Veterinary Services, Sandbarns at Campbellford-Seymour Fairgrounds (2nd ONLY)
— English Line Veterinary Services, Sandbarns at Campbellford-Seymour Fairgrounds (25th ONLY)

ROSLIN
— Harrison Animal Hospital, Hwy. 37, 1 mile S. of Roslin

STIRLING
— Hastings Veterinary Clinic, MTC Building, Hwy. 14, 1 mile N. of Stirling traffic lights
— Stirling Veterinary Services, Corner of Hwy. 62 & 2nd Conc., Huntingdon Twp.

TRENTON
— Hillcrest Animal Hospital, W. on Hwy. 2 at City Limits
— Quinte Animal Hospital, 35 Ontario St.

ANNUAL VACCINATIONS ARE NOW A REQUIREMENT IN THIS AREA

Clinics organized by the Quinte District Veterinary Association in co-operation with your local district Health Unit.

DOGS MUST BE ON A LEASH — CATS SHOULD BE IN CARRIERS — HKPR

AVOID WILD ANIMALS
AVOID DEAD OR SICK ANIMALS

REPORT BITES OR SCRATCHES TO PARENTS
REPORT SICK ANIMALS TO PARENTS

FACTORY DIRECT PRICING — FACTORY DIRECT PRICING

$AVE 100$ OF DOLLAR$!

Order Your Dining Room Set
NOW
Just In Time For
THANKSGIVING!

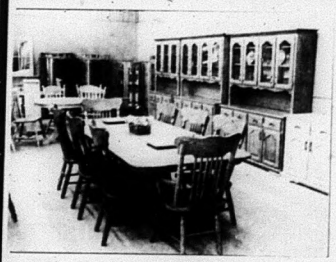

Buy the Buffet & Hutch, Get the Matching Table For
1/2 PRICE

NEW! Ask about the NEW Oak Unlimited Credit Card

TERMS: Credit Terms Available O.A.C. Use Our Convenient Lay-Away Plan

100% Unlimited Warranty

OAK UNLIMITED FURNITURE INC.
"A **SOLID** Furniture Value"
Hwy. # 62, 1 mile North of the 401, Belleville (Formerly Fashion Warehouse)
Mon. - Wed. 9-6; Thurs. & Fri. 9-9; Sat. 9-6; Sun. 12-5
613-962-1022

Wildcats ready for an exciting season

Cont'd from page 1

team's corporate sponsor for 93-94 season. The company will be providing the team with its equipment this year.

At the Wildcats home opener on Sunday, Oct. 3 vs the Campbellford Rebels free mini hockey sticks will be presented to the first 100 children entering the arena. Also for the home opener, Doug Hunter Ford will have Car Show of 1994 models in the parking lot of the arena beginning at 2 p.m. on game day. As well, the First Annual Ace Pizzeria Airplane Fly will be held in between one of the periods of the game.

The team begins the season on the road in Napanee on Oct. 2 with a start time of 8:30 p.m.

The team will be introducing the players to the public at a "Meet the Wildcats Breakfast" to be held on Saturday, Sept. 25 beginning at 10 a.m. at the Two Loons Restaurant. Admission will be $3 to be paid at the door. This year's edition of the Wildcats includes many new faces. The coaching staff of Coach Wayne Cheesman and Assistant Coach Derek Chapman return again for this season.

The high two game winner was another team from Belleville skipped by John Shearer (left) and team members Charles Peters and Phyllis Peters.

Technologies Committee

Cont'd from page 1

Associates called into question the work done by Quinte-Eco, consultants hired by the T.H.C.A.R.E. group, stating he may not have come to the same conclusions after reviewing their findings.

Following the presentation, the committee recommended the Waste Management Board receive the report at its regular meeting to be held on Thursday, Sept. 23 in Trenton.

Once the document is received by the board, the public will have 30 days to comment on it. The consultants will answer these comments and a final draft of the document will come up for approval at the regular board meeting in November.

SERVICES & TRADES

MORTON'S GARAGE LIMITED
Agricultural Machinery Sales & Service
R.R. 2 Tweed, Ontario
DON'T FORGET Your 10% Tax Rebate on New Tractors for 1993!
Phone 613-478-3303 Neil & Bryan Morton

JOE FOLEY
BUS LINES (MADOC) LTD.
Duane Foley, President
Vans, school and activity buses, motor coach charters, weekly bus service between Bancroft and Belleville.
Call Collect: 613-473-4624 Fax: 613-473-0127

OIL FURNACE MAINTENANCE
GAEBEL GENERAL SERVICES
BRIAN GAEBEL
Licensed Oil Burner Mechanic
R.R. #1
Madoc, Ontario
K0K 2K0
(613) 473-2679

Gerow Propane Ltd.
THE PROPANE PEOPLE SINCE 1937
AUTOMOTIVE CONVERSIONS, PARTS, SERVICE.
RESIDENTIAL, COMMERCIAL, INDUSTRIAL BULK SALES, PROPANE APPLIANCES, HOME HEATING
Harold Gerow Refill Centre and Dealer
Box 474, Brighton, Ontario K0K 1H0
Highway No. 2 just East of Brighton
GPL
613-475-2414

• CARS • TRUCKS • BOATS
LAND ANTIQUES
MADOC MOTORS
PAUL KELLY Buy — Sell & Trade ANYTHING!
613-473-5113 Mobile 613-969-5387
162 Russell St., Madoc, Ont. K0K 2K0

ALLAN FRANKS CONSTRUCTION LTD.
• Complete Septic Systems
• Sand • Gravel • Top Soil
• Equipment Rentals
Eldorado, Ont.
613-473-4212

Studio 737 Art Gallery
• 600 Original Paintings • Carvings & Crafts
• Pottery, Sculpture • Custom Framing
Arja Palonen
613-478-3059 R.R. 3 Tweed, Ont. K0K 3J0
OPEN DAILY Hwy. 7, just 1 km East of Hwy. 37

McNEIL SASH WORKS
CUSTOM WOOD WINDOWS ANY STYLE
R.R. 2 Madoc
613-473-2607

MADOC CO-OP
24 Hour Burner Service
Cleaning, Service & Installation
Stove Oil & Furnace Fuels
CO-OP
Madoc 613-473-4227
After Hour Service 613-473-4435

EAVESTROUGHING
Custom made 5" seamless aluminum eavestroughs
ALSO: soffit & fascia
FREE ESTIMATES
Nick Ahola 613-478-6897 Tweed

Prompt 24 Hour Towing — Wheel Lift Service
ROLLINS AUTO WRECKERS
Ivanhoe 613-473-2242

Uniframar
Moira-Schuster
Furnace Oil • Stove Oil
Gasoline • Diesel
24 Hr. Emergency Burner Service
High-Efficiency Oil Furnaces
at 0% Financing up to 60 mths.
ROSS ANDERSON, Agent 613-473-0580

TED HAILSTONE & SON
PLUMBING & HEATING
★ Wood ★ Furnaces Installed
★ Oil ★ Bathroom Installation
★ Electric ★ Jacuzzi & Duro Pumps
613-473-4152

DAVE BRADY CONSTRUCTION
• Renovations
• Finishing Work
• Additions
• Siding
• Roofing, etc.
NO JOB TOO SMALL
Madoc 613-473-4921
or
613-473-4908

J. PAT MURRAY & SON
Est. 1959
Custom Painting & Decorating
• Paper Hanging — All types • Wood Refinishing
• Plaster Restoration • Specialty Faux Finishes
• Broken Colour Sponging, Ragging, Graining & Marbilizing
PETER J. MURRAY 613-473-4452

Madoc AUTOBODY
Complete Autobody Repair & Painting

64 Durham St. South
Madoc, Ontario
K0K 2K0
(613) 473-0377

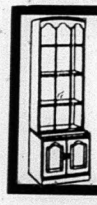
G & K Carpentry
Distinctive Colonial & Traditional Furniture & Kitchen Cabinets Made To Your Own Design
Stairs & Railings
GORDON SOMMERVILLE
613-473-5459
Hwy. 62, South of Madoc
Licenced Cabinet Maker & Woodworking Machinist
Plastic Laminates & Solid Hardwoods

BRAD FREEMAN
24 HOUR SERVICE
Dunlop
BFGoodrich
Hastings Tire & Towing Service
PASSENGER — TRUCK — FARM — PRE-CURED RETREADING
WHEEL LIFT SERVICE — AUTO CLUBS ACCEPTED
162 Russell St. N., Madoc, Ontario
(613) 473-0257

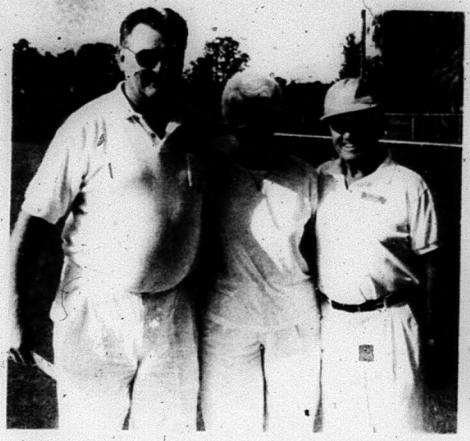

The Belleville team of skip Gerry McFie (left) Suzanne McFie (middle) and Stan Smith (right) were the three game high winners. The lawn bowling tournament was held at the Whytock Park greens on Sept. 8. Forty-two lawn bowlers participated in the final tournament of the year.

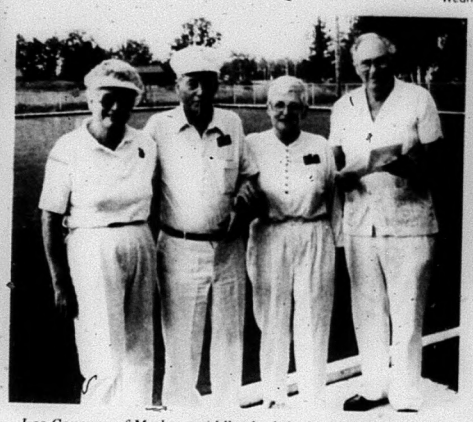

Leo Coveney of Madoc (middle) had the high one game with a score of 32. He shared the honor with his teammates Ruth Catelon (left) and Merle Coveney (right). The team competed with 14 others in the tournament.

photos by Jeff Wilson

SPORT TO REPORT? CALL THE MADOC REVIEW NEWSPAPER AT 473-4476.

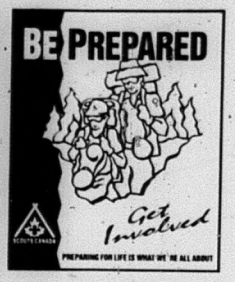

"Nothing Less Than Spectacular"

BIRD TADMAN TIDDY CARPENTERS INC.

R-2000

"Renovating, Adding On Or Building New, We're The Experts To Work With You!"

Conscientious Workmanship & Realistic Value

Contact Kirk

613-474-2537

Don't Agree To Anything Until You've Seen The Used Vehicle Information Package.

Are you planning to buy or sell a used vehicle privately?

Starting on October 4, 1993, the requirements for private sales of used vehicles will change:**

Getting the answers to some important questions hasn't always been easy. How many previous owners were there? Are there any loans still outstanding against the vehicle?

These questions will now be answered in a Used Vehicle Information Package.

As of October 4, 1993, private sellers will be required to buy a Used Vehicle Information Package before offering a vehicle for sale. When potential buyers come to view the vehicle, the seller must hand them the information package to read. When the vehicle is sold, the seller must give the Used Vehicle Information Package to the buyer along with the vehicle documents.

When the new owner registers the vehicle at a Driver and Vehicle Licence Issuing Office, the Used Vehicle Information Package must be submitted with the other vehicle documents to complete the transaction. Otherwise, the transfer of registration will be refused.

If a private seller doesn't offer the Used Vehicle Information Package, buyers should ask to see the package before making any decision to buy the vehicle.

The Used Vehicle Information Package can be purchased for $20.00 from any Driver and Vehicle Licence Issuing Office or from the Ministry of Consumer and Commercial Relations 24 hours a day by using a credit card and calling 1-800-267-8847 outside Toronto, or 325-8847 in Toronto. Telecommunication Device for the Deaf is available at 1-800-461-8866 or 326-8866 in Toronto.

A brochure with tips on buying or selling a used vehicle is also available at any Driver and Vehicle Licence Issuing Office or through the telephone numbers listed.

**These changes do not apply to either trade-ins or purchases from Ontario Registered Motor Vehicle Dealers.

Ontario

PROFESSIONAL CARDS

LEATHER GIFT ITEMS

Manufactured on Premises
— Leather & Vinyl Repairs
— Custom Leather Work

R.R. 2 Madoc
4 km N. on Queensboro Rd.

613-473-0016 JIM WHITE

Good Value Insurance

Gerrard Forestell Sales Representative
37 St. Lawrence St. W.
Box 268, Madoc
Ontario K0K 2K0
Bus. (613) 473-2575
Res. (613) 473-4432

Good Value From People You Can Trust

the co-operators
Insurance/Financial Services

LIFE • RRSPs • HOME • AUTO • FARM • BUSINESS

Campbell

Campbell Monument Co.

CMC

FRANCIS BOSLEY
P.O. Box 7
Eldorado, Ontario
K0K 1Y0
473-2740

HAPPY 65th BIRTHDAY, MOM!

(Grandma W.)

September 16th

Love,
Your Family

"The Wannamaker - Sutton Clan"

Madoc Township Council Minutes

Madoc Township Council held a regular meeting on Sept. 7 at 7:30 p.m. Present were Reeve Gerald Reid, Deputy-Reeve Robert Sager, Councillors Raebern Robinson, Lynn McCoy, Graeme Burris and Road Superintendent Tom Bruce.

The Reeve called the meeting to order at 7:37 and asked if there were any declarations of conflicts of interest. There were none.

It was moved by Burris and Sager that we approve the minutes of the public meeting and the regular meeting of Council held on Aug. 3, 1993. Carried.

Council discussed the progress of the hill removal in Part of Lot 5, Concession 5 with the Road Superintendent. It was determined to proceed with the project until a more accurate assessment could be made as to whether the budget will enable him to complete the project this year.

It was moved by Sager and seconded by Robinson that the Township proceed with the legal transfer of properties affecting Messrs. Dunn, Redcliffe and Robinson in Part Lot 15, Conc. 5 for the road diversion anticipated for next year. Carried.

It was moved Robinson and seconded by Burris that Council approve the report and voucher submitted by the Chief Building Official for the month of August. Carried.

It was moved by McCoy and seconded by Sager that the Clerk advise Centra Gas that the location of the proposed steel gas line is satisfactory as described on the drawings provided for Council's review. Carried.

It was moved by Burris and seconded by McCoy that the Township of Madoc permit the Centre Snowmobile to use municipal property for their recreational use as snowmobile trails. Carried.

It was moved by Robinson and seconded by Sager to advise the Ministry of the Environment, in the response to their letter of Sept. 3 regarding illegal disposal of demolition rubble that the Township of Madoc does not condone or support any action in violation of Provincial law or regulations. Carried.

It was moved by Burris and seconded by McCoy that the Clerk write Mr. and Mrs. R. Parks regarding their suggestion for the naming of the municipal road between Concessions 3 and 4, Lot 5 - 7 that we appreciate their interest and understand the logic of the proposed name, the municipality currently has a "Fox Road" and designating another road as "Fox Hill Road" may be confusing and conflicts with the guidelines set out for naming of roads in the 911 E system. Carried.

It was moved by Sager and seconded by McCoy that the Clerk receive and file the correspondence. Carried.

It was moved by Sager and McCoy that the minutes of the Madoc and District Recreation Centre be approved as circulated. Carried.

It was moved by Robinson and seconded by Burris that the General Voucher 8-93 be approved in the amount of $9,849.20 as presented. Carried.

It was moved by McCoy and seconded by Robinson that the Road Voucher for the month of August be approved in the amount of $44,304.90. Carried.

It was moved by Burris and seconded by Sager that the Madoc Township Recreation Centre voucher for August 1993 be approved as submitted. Carried.

It was moved by Sager and seconded by McCoy that Council approve Consent application B203/93 but that Council will not consider an application on this same property in the future. Carried.

It was moved by Burris and seconded by McCoy that the Clerk write Mr. Robert Marshall regarding the lease of the road allowance in Pt. Lot 25, Conc. 6 that Council deems it necessary that the municipal solicitor should handle the situation should he wish to proceed. Mr. Marshall will be required to agree to assume all costs incurred by the municipality in reaching a solution to this situation. Carried.

It was moved by McCoy and seconded by Sager that the Bylaw Enforcement Officer be directed to attend at Hazzard's Corners to eliminate the problem of derilect motor vehicles in the residential area. Carried.

It was moved by Sager and seconded by McCoy that the Clerk write Mr. Ken Rose to advise that while Council is encouraged by his recent efforts to organize the equipment and vehicles on his property in Pt. Lot 2, Concession 5, who will still require a zoning bylaw amendment to permit the use of such a large area of his property for open storage. Carried.

It was moved by Robinson and seconded by Burris that Council go into bylaws. Carried.

896-93 - given third reading to rezone Pt. Lot 4, Conc. 4 from Rural to Rural Residential.

It was moved by Robinson and seconded by Sager that Council resume. Carried.

Council briefly discussed several other matters before adjourning at 11 p.m.

The Corporation of the Townships of Elzevir & Grimsthorpe

WASTE REDUCTION WEEK 1993

October 4th - 10th

WASTE REDUCTION WEEK ACTIVITIES

Clothing Exchange

Saturday, October 2nd, 1993
10:00 a.m. - 3:00 p.m., Canteen Open
Reduce, Reuse, Recycle

Good clean clothing, boots, skates, etc. accepted
Friday, October 1st from 9:00 a.m. - 4:00 p.m.
at the Actinolite Recreation Hall.

For further information call the Township of Elzevir Municipal Hall, 613-478-5818.

MADOC & AREA FOREST INDUSTRIES FORUM

On **September 24, 1993** the Madoc & District Forest Safety Committee is holding an **Industrial Forum**, with emphasis on **Preparing for Emergencies**.

Presentations will be given by area Search & Rescue team, Air & Ground Ambulance Services, First Aid Supplies, O.P.P. Services & Radio Communication. Area representatives from Safety Supply dealers, Chain Saw manufacturers, Ministry of Transportaion and Communication, Ministry of Labour, and Ministry of Natural Resources will be on hand to answer questions from their fields.

The forum will run from **11:30 a.m. until 4:30 p.m.** at the **Madoc Township Hall**, five miles North of Madoc on Highway 62 at Eldorado.

There will be a light lunch available from 11:30 until 2:00. This program is open to the general public along with any individuals or companies that are involved recreationally or commercially with our forests.

For further information, please call **613-477-2079** (evenings only).

The Corporation of the Township of Huntingdon

OPEN HOUSE

Ratepayers and Residents of the Township of Huntingdon are hereby advised that an

OPEN HOUSE

will be held on

TUESDAY, SEPTEMBER 28, 1993
6:00 p.m. to 8:30 p.m.

at the Huntingdon Township Hall, to allow the public an opportunity to review the proposed update to the Township's Zoning By-Law, the By-Law which regulates the use of land within the Municipality.

Centre & South Hastings

Household Hazardous Waste Day

When
Saturday, September 25
10 am to 3 pm

Where
Hungerford Twp.
Landfill Site, Marlbank rd.

We Accept: paints (max. 4L size), stains, solvents, batteries, propane tanks, pesticides, nail polish, transmission fluid, drain cleaner, kerosene, moth balls, oven cleaners, pool chemicals, medicines, glues and cements, caulking tubes, rug cleaners, floor polish, flea collars, lighter fluid, and any other materials with hazardous waste symbols on it.

We don't accept: oil and antifreeze*, radioactive waste, pathogenic wastes, syringes, tires, or ammunition.

* oil and antifreeze are accepted at the following locations:

Belleville
- Canadian Tire (max. 16 L)
- Sears Auto Centre (max., 12 L)
- Shell Station - 7 Bridge St. (20 L)

Trenton
- Canadian Tire (max. 20 L)

Please do not bring empty aerosol cans - they can be put in the garbage

Open to all residents of Centre & South Hastings

Questions? Call 394-6266

KEITH STEIN
APPLIANCE SERVICE

Service & Parts

- Refrigerators
- Freezers
- Washers & Dryers
- Air Conditioners
- Dishwashers
- Ranges
- Dehumidifiers

161 College St. W., Belleville

PARTS 613 966-6966 SERVICE 613 962-4048

The
MOIRA RIVER CONSERVATION AUTHORITY
suggests you

Plant a Tree for...

- *soil protection*
- *wildlife habitat*
- *flood control*
- *energy conservation*
- *future generations*

ORDER SEEDLINGS OR ARRANGE FOR TREE PLANTING SERVICE BY OCTOBER 29, 1993 FOR SPRING 1994

Applicants must own a minimum of 5 acres within the M.R.C.A. watershed boundaries to qualify.

· Reasonable Cost ·

Contact: Paul Mc Coy
Land Management Coordinator
Moira River Conservation Authority
Box 698 Belleville K8N 5B3
613-968-3434

DOWNTOWN LOTTO CENTRE
Can Par
We Use Kodak Paper
24 Hour Photo Service
CARD & GIFT SHOPPE
SPECTRUM
JOHNSTON'S MADOC
Guardian Drugs
473-4112 36 Durham St. Madoc

FIRE — LIFE — AUTO
COMMERCIAL — FARM
Monthly Payment Plans Available
Livingstone/Whitley
INSURANCE BROKERS LTD.
84 Durham Street, Madoc
613-473-4414

Madoc
The Review

DOUG HUNTER
FORD MERCURY SALES LTD.
FORD MERCURY LINCOLN
Russell St. N.
Madoc, Ont.
613-473-4236

RE/MAX
Above the Crowd!
RE/MAX Empire Realty Ltd.
Madoc 613-473-4225
Tweed 613-478-2030

Vol. 116 No. 38 Wednesday, September 29, 1993 Canadian Publications Mail Product Agreement No. 428760 35¢

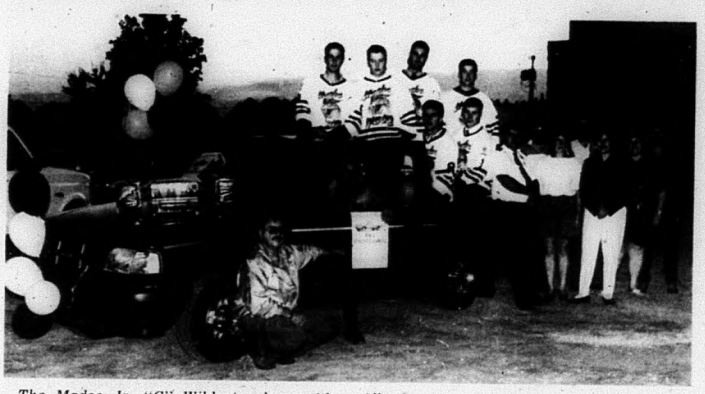

The Madoc Jr. "C" Wildcats along with Madoc Minor Hockey held a press conference recently to unveil the draw prize for their joint fundraising venture. On hand for the unveiling are: from left to right (back row) Tom Deline (kneeling) Coach Wayne Cheesman, Jamie Allen, Jeff Gaffney, Tony Smith, Jarrett Elson, Kevin McLaughlin, Ken Miller, Cindy Northey. Front row, Matt Elson, Chris Gaffney, Minor Hockey President Don Bailey, Wendy Meraw, Wendy Taylor and Irene Empey.

Wildcats offering Ford Ranger as big prize in fund-raiser

by Jeff Wilson

The Madoc Jr. "C" Wildcats, in a joint venture with Madoc Minor Hockey, will be offering up a 1994 Ford Ranger as a prize in a fundraising draw.

The team made the announcement to parents and players during the "Meet the Wildcats" breakfast held last Saturday morning at the Two Loons Restaurant. Sixty-seven were in attendance at the breakfast.

With the recession, both minor hockey and the Junior "C" club had to come with an alternative fundraiser and they feel they have found it with the truck draw.

Some 4,000 tickets have been printed for the draw and will be sold at $20 a piece.

Marketing Co-ordinator Doug Baumken told the breakfast audience the truck will be travelling around from Bancroft to Belleville and from Tamworth to Havelock.

The draw for the truck will be made on June 11.

Both the Wildcats and minor hockey hope to raise in the $40,000 range to be split between them. Baumken said that amount would allow Madoc to operate next season.

There will be good incentive to sell tickets, with the top ticket seller of each month receiving a stereo courtesy of Ryans Color and Sound. Tickets will be going on sale in the next couple of weeks.

Also during the breakfast, Coach Wayne Cheesman introduced the '93-94 edition of the Madoc Jr. "C" Wildcats. This year's team features a lot of new faces, with only five returning veterans and 17 new players.

In exhibition play, the Wildcats defeated the North Frontenac Flyers last Saturday night, 5-2.

Both teams tallied twice in the first period. The Wildcats' markers went to Matthew Carles and Colin Broek, both power play goals. Ron Hunt, Jarrett Elson, Tim Bailey and Derek Putnam each earned assists.

Madoc rounded out the scoring the second period, scoring three unanswered goals.

Jason Aggett scored twice while the fifth goal went to Jeff Gaffney. Tim Bailey and Jo Johannson had two assists, while Jeff Gaffney and Ray Smith picked up singles.

In other exhibition play the Wildcats lost a close game to the Ernestown Jets 10-8 and also lost to the Picton Pirates 11-5.

Madoc opens the season in Napanee on Saturday, Oct. 2 at 8:30 p.m. and play their home opener the next day, Sunday, Oct. 3 at 3:30 p.m. against Campbellford.

Construction engineer suffers fatal heart attack

by Jeff Wilson

The engineer of the water and sewer construction project in the village was discovered dead in his bed at a local motel last Thursday morning.

Emanuelle Agosta, 44, of Pachino Construction passed away after suffering a heart attack, according to Madoc OPP. Agosta's brother-in-law tried to awaken him at 5:30 a.m. to get ready for work last Thursday morning, Madoc OPP said. After shaking him and yelling at him, the brother-in-law discovered he had passed away, police said.

Construction was halted both Thursday and Friday of last week.

Kramp sisters adjust well at VCU

Coming from a small, Canadian town to a United States metropolitan area can be a hard move for anyone. Add the transition from high school sports to Division I volleyball program, and one has a potentially difficult situation, but sisters Kari and Taryl Kramp, freshmen from Madoc have not only adjusted to that exact situation they have excelled.

The sisters were also wooed by William and Mary in Williamsburg, Virginia but after the recruiting visits, they were sold on Virginia Commonwealth University in Richmond Virginia. Going to the same school was not a prerequisite when the sisters were deciding on a post-secondary education, but they are both happy with the current situation.

"When we came down and visited all the faculty were very helpful," Kari said. "We also met the team, and I really liked all the girls. The people here are great."

"Coach (Lynn Fielitz) seemed to make it easy for us. He went out of his way to make us feel comfortable, and he answered all of our questions," Taryl said. "At first, I didn't want to go to the university with Kari, but I'd also planned on not going so far away from home," Taryl said. "It's been nice to have someone so close who knows me so well. She's always there for me."

Head Coach Fielitz and assistant coach Cheryl Carlson both agree the bringing the girls to VCU was a wise and profitable decision. The two freshmen have made an immediate, positive impact on the team.

Kari missed the first weekend of action when the team competed and won the North Carolina A and T Labor Day Invitational because of a sprained ankle. Last weekend, the Lady Rams hosted their own tournament, but this time Kari was a healthy contributor to their tournament victory. In 10 games, she posted 10 kills, four aces, 22 digs and eight blocks.

"Our team has many strong individuals, but each game we become a stronger team," Kari said.

Taryl has not only adjusted to a higher level of play, she is also adapting to a new position. Throughout her high school career, she was a setter. Now, Taryl has been moved to middle and right side hitter positions she was unfamiliar with.

"When I decided to come here, I didn't expect the playing time or the position (as

Cont'd on page 3

Kari Kramp (left) and sister Taryl Kramp (right) have adjusted well to Virginia Commonwealth University. The two are both starters on the women's volleyball team, which is exceptional for freshmen players.

This paper has 100% household coverage of Madoc & Rural Routes, Eldorado and Gilmour.

Madoc The Review

JOSEPH CEMBAL, President
JEFF WILSON, Editor
SHERRY SANDERS, Adv. Consultant
PAULINE HARRIS, Office
PAT LAWRENCE, Accounting
LYNDA OBODIAK, Class.

MADOC REVIEW OFFICE - 74 Durham St. S., Madoc, Ont. K0K 2K0
Phone 613-473-4476 or 613-473-2546
Office Hours - Wed., Thurs., Fri. 9:00 - 5:00. CLOSED Mon. & Tues.
MARMORA HEAD OFFICE - 613-472-2431, Fax 613-472-5026

Subscription Rates $30.00 per year payable in advance, plus 7% G.S.T., anywhere in Canada. $65.00 per year in advance in the U.S.A. and any other country. Both old and new addresses should be given when a change of address is requested.

All property, including copyright in layout and composition of news, photographs and advertisements produced by employees of The Madoc Review shall be vested in and be property of the newspaper. None of the aforementioned items or any part thereof may be reproduced without the prior written consent of the publisher.

Published every Wednesday by

Cembal Publications (1981) Ltd.

HEAD OFFICE - 3 McGill Street, P.O. Box 250, Marmora, Ontario K0K 2M0
Phone (613) 472-2431, Fax (613) 472-5026

All "Letters To The Editor" published by Cembal Publications must be signed by the author with address and phone number. All opinions expressed in the letters are that of the author and not necessarily that of Cembal Publications or its staff.

Area United churches welcome new Pastor

The Rev. Byron Woolcock, together with his wife Susan and their son Michael, have arrived in Madoc where Byron will serve as Pastor to Trinity United Church as well as Bethesda Church in White Lake.

The Pastor and his family came from working at the Sturgeon Falls pastoral charge, near North Bay, since 1989.

Pastor Woolcock was ordained in Dawson City, Yukon in 1965 and since then has served pastorates in Nova Scotia, Saskatchewan, Newfoundland and Labrador, as well as working as a Federal Parole Officer in Peterborough and a Consellor for the Salvation Army in Sudbury.

Mrs. Woolcock is from Oshawa and attended high school there, as well as courses in in secretarial training at Durham Community College.

They have three children, Michael in Grade 10, Kathleen in fifth year studies at Memorial University in Newfoundland and Jennifer who is completing her B.A. at Nipissing University in North Bay.

Pastor Woolcock studied Theology at McGill University in Montreal and other subjects at Concordia University in the same city. He worked in Anglican parishes for most of his ordained ministry, but also in many Ecumenical settings across Canada.

The Pastor and his family appreciate the warm welcome they have received here and look forward to working with the people of the area.

Rev. Bryon Woolcock and his wife Susan and son Michael have arrived in Madoc where Bryon has taken over as Pastor of the Trinity United Church in Madoc and the Bethesda Church in White Lake. The family was previously working at the Sturgeon Falls pastoral charge, near North Bay, since 1989.

Wesleyan and Free Methodist Church welcomes new Pastor

Rev. Gerald and Lois Donnell began pastoral work at the Madoc Wesleyan and Free Methodist Church on Aug. 1, 1993.

Madoc is the third pastoral charge for Rev. Donnell. He was supply pastor at the Yarker Free Methodist Church for two years, and completed nine years at the Smiths Falls Free Methodist Church.

The Donnell family includes four children, three daughters and one son, 10 grandchildren, five boys and five girls who reside in Kitchener, Maple, Pembroke, and Smith Falls, Ontario.

Gerald Donnell is a graduate of Robert Wesleyan College, University of Ottawa and Queen's University. His wife Lois, is presently employed at the Regional Hospital School in Smiths Falls and hopes to be finished by the end of December. At this time she will be in their home being hostess, wife, mother and grandmother.

Pastor Donnell's primary ministry focus is in nurturing through small group ministries associated with evangelism and equipping ministries.

Rev. Gerald Donnell and his wife Lois began pastoral work at the Wesleyan and Free Methodist Church on Aug. 1 of this year. Rev. Donnell's prime focus will be nurturing through small group ministries associated with evangelism and equipping ministries.

A "DATE TO REMEMBER"?
CALL THE STIRLING NEWS-ARGUS NEWSPAPER AT 395-3321.

CHURCHES

MADOC WESLEYAN & FREE METHODIST
137 Elgin St., P.O. Box 446
613-473-2451
Pastor: Rev. W. Gerald Donnell
SUNDAY
10:00 a.m. Sunday School
11:00 a.m. Worship (Nursery Provided)
6:45 p.m. Club House (C.Y.C.)
7:00 p.m. Prayer & Bible Study
"Where God Meets the Needs of the Human Heart"
Everyone Welcome

ST. PETER'S PRESBYTERIAN CHURCH, MADOC
Rev. George Beals
613-473-2091
Sunday Service 11:00 a.m.
Sunday School during service
You are invited to attend

UNITED CHURCH OF CANADA
Bethesda - 9:30 a.m.
Trinity - 11:00 a.m.
Worship - Sermon & Classes
Everyone Welcome
1833-1993

ANGLICAN CHURCH OF CANADA
Rev. Brian Webber
613-473-4217
St. Bartholomew, Bannockburn 9:15 a.m.
St. John the Baptist, Madoc 11:00 a.m.

EDGEMAR RESTAURANT
Hwy. 7 West
(Top of the Hill), Marmora
613-472-3333
Licenced under L.L.B.O.

FOR YOUR DINING PLEASURE...

EVERY THURSDAY
5:00 p.m. - 8:00 p.m.
ALL YOU CAN EAT PASTA BUFFET
Adults $6.95 — Children Ten or Under $3.95

EVERY FRIDAY
5:00 p.m. - 9:00 p.m.
A SEAFOOD DINNER SPECIAL

EVERY SATURDAY
8:00 a.m. - 12:00 noon
BREAKFAST BUFFET $3.95
5:00 p.m. - 9:00 p.m.
PRIME RIB DINNER $13.95

EVERY SUNDAY
11:00 a.m. - 2:00 p.m.
DELUXE BRUNCH
Adults $5.95 — Children Ten or Under $3.95
4:00 p.m. - 8:00 p.m.
TRY OUR DINNER SPECIAL!
PLEASE NOTE: Regular menu available all times as well

THANKSGIVING SUNDAY
11:00 a.m. - 2:00 p.m.
DELUXE BRUNCH
5:00 p.m. - 8:00 p.m.
PRIME RIB DINNER $13.95
Please Phone Ahead To Ensure You Are Not Disappointed

Madoc The Review

OFFICE HOURS

Monday	CLOSED
Tuesday	CLOSED
Wednesday	9:00 a.m. to 5:00 p.m.
Thursday	9:00 a.m. to 5:00 p.m.
Friday	9:00 a.m. to 5:00 p.m.

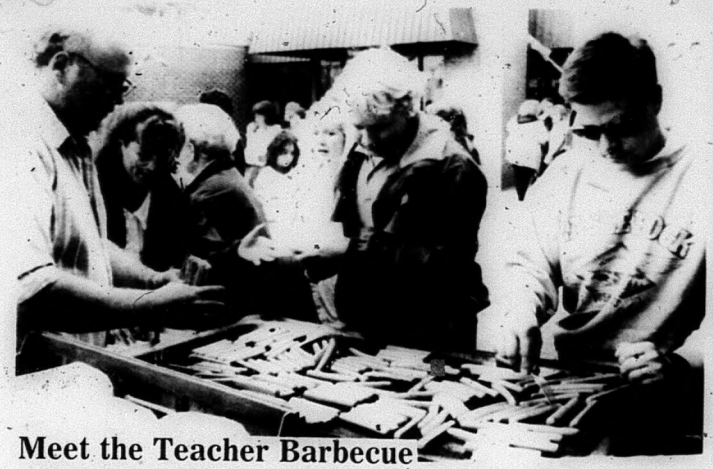

Meet the Teacher Barbecue

Madoc Public School held its annual Meet the Teacher Barbecue last Thursday evening. Members of the Parent/Teacher Association were on hand to help with the cooking of the hot dogs.

Kramp sisters adjust well at VCU

Cont'd from page 1

hitter). It's different, but it's part of the game," she said.

So far, Taryl's numbers have been consistent. She averages 1.5 kills per game, .308 kills per game and .385 blocks per game. Coach Fielitz is happy with her productivity and the switch she has made to hitter. One moment in particular stands out in his mind.

"They (Kari and Taryl) were blocking side-by-side when we played East Carolina University, and they put up a Top 20 block. If we're able to put them in their right position, they're going to be hurting some people on the other side of the net," Fielitz said. "By the time they're finished here, they're going to be great players."

"On the floor they relate more as teammates and less like sisters," Carlson said. "But they're very supportive, and they like to see each other do good things."

According to the girls, it's hard to differentiate between the two relationships, but they think being sisters helps them on the court.

"We can tell each other more straight forward what we need to be doing," Kari said. "Where other teammates would be more timid, we say exactly what's on our mind."

"Kari pushes me in her own way - in a positive way," Taryl added.

The sisters' contributions have certainly shown in the score book. The Lady Rams are 7-0 on the year and have made a team goal to go undefeated throughout the month of September.

Cont'd on page 6

REMINDER

CENTRE & SOUTH HASTINGS WASTE MANAGEMENT ADVISORY COMMITTEE

MEETING

On Thursday, October 7, 1993
7:00 p.m.
Township of Huntingdon Municipal Hall
Highway No. 62, Ivanhoe
EVERYONE IS WELCOME TO ATTEND
For more information contact Amy Shannon
at 394-4994 or 1-800-268-7958
270 West St., Trenton, K8V 2N3

OPEN HOUSE

Madoc Village Fire Hall

Sunday, October 3, 1993
12 noon to 4 p.m.

JAWS OF LIFE DEMO

Dedication of
Bell Tower & Plaque
1:30 p.m.

EVERYONE WELCOME

MADOC

PIPE DREAMS SALE "DAZE"

2 FOR $3.00 SALE!

FLANNELETTE SHEETS
Twin SPECIAL $5.99
Double SPECIAL $6.99
Queen SPECIAL $7.99

Dish Detergent — Lemon or Green 42 oz. Clear, 32 oz.
Pine Cleaner — Potpourri, Regular, Lemon 67 oz.
Toilet Bowl Cleaner — 650 mL
Spray & Wipe — 946 mL
Wool Wash — 946 mL
Soft Scrub Cleanser — 720 mL
Tile Cleaner — 650 mL
Oil Soap — 475 mL
Mop & Shine — 475 mL
Glass Cleaner Trigger — 946 mL

Stedmans V&S Department Store
Madoc, Ontario 473-4952
Sale Ends Saturday, October 2

HANG IT HERE
Is Having Its
Grand Opening
Friday, October 1, 1993
Located on
St. Lawrence St. E. in Madoc
(Behind I.G.A.)
— Children's Clothing (All ages. All sizes)
— Toys
WE WILL BE OPEN FROM 9:30 A.M. - 9:00 P.M.
WE HAVE A PLAY AREA FOR CHILDREN
SO MOM & DAD CAN SHOP!
We will ALSO Accept Children's Clothes, Toys & Maternity Wear on Consignment between 5:00 p.m. and 9:00 p.m. on October 1.

MADOC HISTORICAL FOUNDATION

Historical Notes

Attention all Shun-Pikers!

by Anne Hinchliffe

The Historical Foundation hosted a very successful summer. Hopefully all of you visited our Heritage Centre at the Bake Shop this summer. Ed McKenney, our curator did a wonderful job running the centre, setting up displays and at the same time completed three walking tours of the village. The walking tours are self-guided tours of different sections of the village, to be taken at your own leisure. If interested there are copies available at the library.

The Foundation had a display at the Fall Fair focussing on the restoration of the cupola on the village municipal office. This is a project currently being worked on. There was also a draw on a gourmet basket packed with all sorts of wonderful things. Congratulations to Kathy Leaver, the lucky recipient of the prize! Enjoy!

The "Fall Splendour Shun-Pikers Car Rally" is fast approaching, it will be held on Sunday, Oct. 3 starting at the Madoc IGA at 1 p.m. It is open to anyone who loves fall colours, fun and a bowl of hot chili! The route (very secret) will take the traveller all over the back-roads of the Madoc area. Remember, to be a true "Shun-Piker" you must love to travel the backroads! There will be many wonderful prizes to tanalize you, a couple of prizes are: a night for two at a new bed and breakfast and a brunch for two at a very popular local restaurant. If you want to find out more, please telephone Patti at 473-2779 or if this is enough to get you excited, join us at the Madoc IGA parking lot at 1 p.m. on Sunday, Oct. 3! The cost of the Rally is $10 total for the driver and the navigator

Cont'd on page 5

Prescriptions
Green Shield
Social Services
D.V.A. Blue Cross
Welfare
JOHNSTON'S PHARMACY
Madoc
473-4112

CLIP AND SAVE COUPON
PHOTO SPECIAL
EXPIRES
$2 OFF
COLOUR PRINT FILM PROCESSING
Kodak Colorwatch System
C41, 110, 126, 135 (full-frame only) & Disc
SPECTRUM makes it Picture Perfect
Coupon must accompany order. One coupon per order. This offer may not be combined but can be used instead of another special.
OFFER VALID SEPTEMBER 27 - OCTOBER 9, 1993
JOHNSTON'S MADOC
Guardian Drugs
CARD & GIFT SHOPPE
473-4112
36 Durham St., Madoc

ROSENPLOT
TIRE & AUTO SERVICE
Is
Moving
October 1, 1993, to
127 River St., Tweed
(Crookston Rd.)
NEW 6,000 sq.ft. Building
Same Staff — Better Service
613-478-3231
...Call the Tire Pros

Larry McCormick
Liberal, Hastings Frontenac Lennox & Addington
L
• a community builder
• a person of integrity
• an excellent M.P. for you

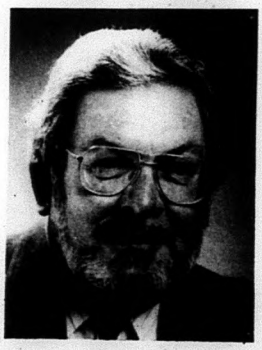

Vote Liberal – Do it for H F L & A
Talk to Larry: 1-800-463-4239 or 354-4212
Authorized by official agent for Larry McCormick

CARPETS & VINYL
YEAR END INVENTORY REDUCTION SALE
25,000 s.y. In-Stock!
3 DAYS TO GO FOR OUR INVENTORY REDUCTION SALE!
FANTASTIC PRICE REDUCTIONS!
Prices from $4.29 sq.yd.
SAVE OVER 50% ON MANY ITEMS!
JOE SAYS, "THEY HAVE TO GO!!" SAVE $$ NOW!!
Discount Carpet mart
164 Moira St. E., Belleville
613-966-9120
"If you don't buy discount, you're paying too much!"

1 HOUR PHOTO FINISHING
REDDEN'S RADIO & TV
16 Queen St. Campbellford
(705) 653-2770

HAVELOCK RENT ALL
705-778-7888

Midweek
This section runs in all seven of the following newspapers with 100% household coverage in their areas for a circulation of over 20,000.
Madoc The Review | Marmora The Herald | Stirling The News-Argus
Hastings The Star | Norwood The Register | Havelock The Citizen | Campbellford The Courier

INSURANCE
NEWMAN, OLIVER & McCARTEN
Insurance Brokers Ltd.
Campbellford Stirling
705-653-1940 613-395-3333

Combal Publications (1990) Ltd.

YOUR LOCAL REAL ESTATE AND CLASSIFIED MARKETPLACE

Offensive speed: *Jennifer Russell (left) of the Norwood District High Lady Knights drives by a member of the St. Peter's High School Saints field hockey team in Kawartha League action last Tuesday afternoon. The Saints capitalized on every scoring chance and took the game 3-0.*
Photo/Bill Freeman

Three games in as many nights launches season on busy note for Rebels

Local hockey fans will be able to get an early peek at the new-look Campbellford Rebels Saturday, Oct. 2nd at the arena.

The Rebels usher in the Eastern Ontario Junior C Hockey League campaign, facing a formidable challenge, with three games in as many nights. On Friday night, the Rebs will be in Trenton to face the Golden Hawks, with both teams returning to Campbellford in the second half of the twin-bill here. The busy weekend concludes Sunday when the Rebels travel to Madoc to meet the Wildcats. Game time Saturday in Campbellford is 8 p.m.

Coach Trevor Tinney and assistant Mike Oke have high hopes of icing a contending squad this year following the Rebels' introduction to the junior C wars last year.

Back from last year is Campbellford's complete first line of high-scoring centreman Trevor Torrance with Rob Foster and B. J. Barton on the wings. However, the Rebels received a tough blow in exhibition play recently when Torrance injured his shoulder which could keep him on the sidelines for a month.

At press time there were still a few cuts to be made and goaltending appears to be the most pressing position still being sorted out.

Returning to the defence corps are Kevin Dunk, Mike Roffey and Kirk Cork with newcomers Mike Moore and Jarrold Harvey from Newfoundland. Harvey is living with relatives in Campbellford. A former member of Newfoundland's junior team which saw action in the Canadian championships, he is expected to be a strong addition. Also the Rebels hope to sign former CDHS Flame Deryk Robertson.

The Rebels squared off with Picton Pirates twice in recent exhibition action, once in Stirling and the other game in Picton but ran into a brick wall in the person of goaltender Brad Teichman, back from a tryout with the NHL Mighty Ducks' organization. Picton

Cont'd to page 2A

Area women urged to "Take Back The Night"

Take Back The Night is a public statement by women that battering, sexual harassment and rape are not simply isolated and individual incidents but a societal problem which reflects societies attitudes about women.

During a **Take Back The Night** march women walk together at night in areas that are normally considered unsafe for women.

It is a symbolic action in which women reclaim the right to walk at night — free from fear of sexual harassment, assault and rape. It is an action which recognizes the fact that violence against women is pervasive and is a protest against violence.

The first **Take Back The Night** march was organized in Germany in 1978 when 3,000 women marched in protest against rape and violence against women.

Since then, annual marches have been held in many countries around the world, and each year they continue to grow.

Last year over 100 women and children participated in the **Take Back The Night** march in the Quinte area. Belleville's streets are not safer than streets elsewhere.

The Sexual Assault Centre for Quinte and District received 604 crisis calls last year. Women in this community face violence in their homes, in their workplace and on the streets.

This year the area walk will take place on Sept. 30 and begin with a rally in the Market Square in Belleville at 6:30 p.m. All women and children are invited to take a united stand against violence and **Take Back The Night.**

Low cost rabies clinics this Saturday

In an effort to promote the prevention of rabies, area veterinary clinics and animal hospitals are offering a one-day low cost vaccination clinic this Saturday.

From 10 a.m. to 2 p.m. on Oct. 2 area residents can get their pet vaccinated for the low cost of $10 which includes GST. The three participating health units reminded pet owners that annual vaccinations are now mandatory in this area. Dogs must be on a lesh and cats should be in carriers.

Clinics will be available at the following locations:

Campbellford Veterinary Services, Sandbarns-Seymour Fairgrounds;

Brighton Veterinary Office, 12 Alice Street;

Hastings Veterinary Clinic, MTC Building, Highway 14, one mile north of Stirling traffic lights;

Stirling Veterinary Services, corner of Highway 62 and Conc. 2;

Hillcrest Animal Hospital, west of Hwy 2 at the Trenton City Limits;

Quinte Animal Hospital, 35 Ontario Street;

Zero Garbage Day: Oct. 6

Next week, Oct. 4-10, is Waste Reduction Week and area residents are urged to participate in the **Zero Garbage Day** slated for Oct. 6.

Zero Garbage Day is a day to take the challenge: let's see if everyone can eliminate all of the garbage going to disposal for just one day. Saving it up for the next day doesn't count.

Okay, so maybe this is a tall order, but here are a few ideas to help you get started:

1) Compost kitchen scraps and yard waste.
2) Use the dirt from your composter to replace salt for icy sidewalks.
3) Let your apartment dwelling friends use your composter.
4) Compost the coffee grounds and tea bags from work.
7) Choose cloth diapers over disposable.
15) Take your own mug to the coffee shop.
18) Keep some scrap paper by your printer to print out draft copies.
22) Use plastic shopping bags as kitchen catchers.

Cont'd to page 6A

BELLEVILLE LIONS BINGO HALL

315 Pinnacle St., Belleville
613-967-1606

SUN., SEPT. 26
2:00 p.m. M.S. Society
6:00 p.m. Columbus Club
7:00 p.m. Knights of Columbus
10:00 p.m. Irish Club

MON., SEPT. 27
6:00 p.m. Quinte Arts Council
7:00 p.m. Old Hastings Snowriders
10:00 p.m. Continuing On In Education

TUES., SEPT. 28
6:00 p.m. A.N.A.F. Seniors
7:00 p.m. A.N.A.F.
10:00 p.m. Centre Hastings Big Brothers & Sisters

WED., SEPT. 29
6:00 p.m. Belleville Legion Seniors
7:00 p.m. Belleville Legion
10:00 p.m. Options Unlimited

THURS., SEPT. 30
6:00 p.m. Belleville Lioness Club
7:00 p.m. Belleville Lions Club
10:00 p.m. Belleville Shrine Club Firefighters Unit

FRI., OCT. 1
6:00 p.m. Quinte Irish Society Ladies Aux.
7:00 p.m. Quinte Irish Society
10:00 p.m. Belleville Shrine Club Firefighters Unit

SAT., OCT. 2
2:00 p.m. Options Unlimited
6:00 p.m. Deseronto Lions Club
7:00 p.m. Deseronto Lioness Club
10:00 p.m. Deseronto Lions Club

SUN., OCT. 3
2:00 p.m. Brighton Minor Baseball
6:00 p.m. Columbus Club
7:00 p.m. Knights of Columbus
10:00 p.m. Quinte Irish Society

MON., OCT. 4
6:00 p.m. Quinte S.S. Band
7:00 p.m. Quinte S.S. Daycare
10:00 p.m. Quinte Branch CNIB

TUES., OCT. 5
6:00 p.m. Quinte Veterans Assoc Seniors 1373 Club
7:00 p.m. Quinte Veterans Assoc.
10:00 p.m. Carrying Place Rec.

DAILY
$1,000. Jackpots
$2,000. Early Super Jackpot
$1,500. Late Super Jackpot

More Abled Than Disabled

by Barbara Bruce-Pealow

Voting Accessible to all Canadians

Special Services

Elections Canada is working to make voting accessible to all voters. To find out what special services are now available to make the process easier for everyone.

Who needs them?

You might - if you have a mobility or visual impairment or are hard of hearing or have difficulty reading printed matter; or if you will be out of your electoral district or unable to get to your polling station to cast your vote at voting time.

Remember, your vote is your voice, but you have to be registered.

Enumerators will be visiting households about a month before polling day. They will leave an Elector Information Card for each voter they register. If, by the second visit, they are unable to obtain the information they need, they will leave a mail-in registration card. If you receive one, fill it in and send it to the address listed on the back as soon as possible.

If you do not receive your card or your listing is incorrect, contact the Elections Canada office for your riding.

Your card will tell you:

* where and when you can vote;
* whether your polling station is wheelchair accessible;
* how to reach Elections Canada

With very few exceptions, all polling stations are wheelchair accessible. If yours is not and you need level access, simply contact the Elections Canada office for your riding (the number is on your card). The staff there will tell you how to obtain a transfer certificate to allow you to vote at one that does.

If you are a resident of an institution such as a hospital, a chronic care facility, or a group home, you may be able to vote right there. Watch for the signs or ask the administrator of your facility whether a mobile polling station will be visiting your location.

If you will be unable to vote either at the regular polls or the advance polls, you can apply for a "special ballot" from any Elections Canada office (the number is on your card). This ballot uses a unique system of envelopes to maintain confidentiality while increasing convenience for the individual voter. It will enable you to vote in person at an Elections Canada office or by mail.

The special ballot may be the solution if you must be outside your electoral district during the period of the election or if you are unable to get out and will not be in a location that will be visited by a mobile poll.

At the polls:

* Staff will be on hand to help in any way they can.
* Someone can read you the ballot on request.
* Someone can be authorized to help you mark your ballot.
* You're welcome to bring along a sign-language interpreter.
* Cardboard templates are available to allow blind electors to mark their ballot in privacy.

Reminder: The More Abled Than Disabled club meeting, Monday, October 4th, 1993, at 1:30 p.m. at the Sunset Court, 112 Front St., Campbellford. There will be a film on Multiple Sclerosis and an update on new research. Everyone welcome.

Mary O'Shea from Springbrook, Ont. wants to share her recipes of Dump Cake and No Bake Peanut Butter Squares with you.

Dump Cake

1 cup brown sugar
1 can cherry pie filling
1 can crushed pineapple

Mix together in a greased 9 x 13 inch cake pan.

Take one pouch of cake mix, white or yellow, on top. Dot with 1/4 cup margarine. Bake at 350 degrees for 35 or 40 minutes. Serve warm or cold.

No Bake Peanut Butter Squares

1 cup brown sugar
1 cup corn syrup
1 cup peanut butter

Heat the above, do not boil.

Add:

2 cups Rice Krispies
4 cups Corn Flakes

Grease 9 x 9 or 9 x 13 pan, spread mixture in pan. Cool, cut into squares.

Next week our recipe will be "Zucchini and Orange Jam".

Mrs. Forde from Hastings requested the recipe.

I not only got one but two recipes sent to me. One from G. Harris of Peterborough and Mrs. Rita Delaney of Norwood. I will put both in next week.

Keep them coming in.

Chow, see you next week.

Rebels

Cont'd from page 1A

won both games 8-4.

In the first game, Jeremy Macklin, Kevin Dunk, Tim Pell and Jason McKnight scored for the Rebels with assists going to Trevor Torrance, Pascal Hill, Tim Pell, Tim Howard, Brad Barton, Daryl Buttar and Glen Butterly. In the Picton game, 16-year-old Bathurst, New Brunswick native Garry Frenette was one of the Campbellford goal-getters along with Rob Foster, Jeremy Macklin and Pascal Hill. Kevin Dunk assisted on two of the goals and Frenette also earned an assist.

Assistant coach Mike Oke of Peterborough has joined the Rebels this year after scouting for the Oshawa Legionnaires of the Metro Junior A League.

ORDER YOUR CAT BY OCTOBER 15, OR IT'S GOING TO COST YOU.

BUY A NEW ARCTIC CAT BEFORE OCTOBER 15, 1993, AND GET $450 IN CAT CASH.** THAT'S $450 TO SPEND ON ARCTICWEAR* OR ON THE HUNDREDS OF OTHER ARCTIC CAT PARTS AND ACCESSORIES AT OUR DEALERSHIP. OR IF YOU PREFER, FOR JUST $99 PLUS YOUR $450 IN CAT CASH, YOU CAN GET A REVERSE KIT, ELECTRIC START OR A 2-UP SEAT OPTION FOR YOUR NEW CAT. SO STOP BY TODAY, BEFORE OUR INCREDIBLE NEW LINE-UP OF CATS – AND THE CAT CASH – DISAPPEAR.

ARCTIC CAT World Class Snowmobiles

Belleville Kawasaki

Maitland Plaza, Unit 5, Maitland Dr., Belleville
613-966-0621 or 613-966-2050

COME TO THE FAIR!

Come One, Come All, to the 125th Annual Roseneath Fall Fair!

Saturday & Sunday, October 2nd & 3rd From 9 a.m. to 5 p.m.

PROGRAM OF FAIR EVENTS

SATURDAY
9:00 a.m. Exhibit Halls
10:00 a.m. Light Horse Classes
4-H Calf Club
11:00 a.m. 4-H Interclub Comp.
Horseshoe Pitching (Doubles)
1:00 p.m. Official Opening
Ambassador of the Fair Competition
Bingo
NEW! Baby Show
Spec. Program Events
Pork Producers - Jr. Barrow Show
Dairy Cattle Classes
Sheep Classes
2:00 p.m. Tug of War Comp.

NEW! BABY SHOW
SATURDAY, OCT. 2, 1:00 p.m.
Council Chambers

PARADE - SATURDAY
OCT. 2, 12:00 noon
United Chruch to Fairgrounds

SUNDAY
9:00 a.m. Exhibit Halls
10:30 a.m. Heavy Horse Classes
11:00 a.m. Horseshoe Pitching - Singles
12:00 noon Pony & Horse Drawing Classes
Sheepdog Demonstration (N. of Carousel)
Kawartha Western Horse Show
1:00 p.m. Beef Classes
Bingo

BOTH DAYS
Poultry Display
MacDonald Farm Display
Classic & Antique Car Display
Antique & New Farm Implements & Machinery (Compare farming of Yesteryear and Today)
Midway
Livestock Displays
Hot Meals served in Civic Centre

OPEN BOTH DAYS:
FIRST TIME The Carousel Is Open In 8 Years!
Come and Ride our Newly Restored Carousel
"Thank You For Your Support"
SEE YOU THERE!

PUBLIC NOTICE

Smitty's Appliances says "every store advertises they have the lowest prices." Smitty says, "don't fall for these gimmicks! Be honest with yourself. Go into these stores, write down the prices, then come to Smitty's and see the

WORLD'S BEST APPLIANCES —

KELVINATOR and WESTINGHOUSE at low, low prices. No fancy showroom, but quality and classy, sharp looking fridges, stoves, washers, dryers, freezers, dishwashers and fridges with ice and water in the door, stacking washers and dryers as well as all built-in models for new homes. WE SPECIALIZE IN APPLIANCES ONLY! If we advertise our low prices, the competition will have a fit!"

SMITTY'S — THE LARGEST NEW AND USED APPLIANCE DEALER BETWEEN TORONTO AND MONTREAL.

SMITTY'S
KING OF APPLIANCES
OPEN EVENINGS & SEVEN DAYS A WEEK
RIVER ROAD CORBYVILLE (Just North of Corby's)
613-969-0287

Need House Plans For Your New House Or Addition To Your House

Dave Will Do Your Drawings

Call

DAVE KOURI

Designer Draftsman Ltd.
613-962-5140
Belleville, Ontario

Free draw prize winners at Trade Fair

The 1993 Campbellford Trade Fair and Home Show was once again an unqualified success with close to 4,000 people turning out to view the exhibits and see the latest products during the three-day event.

Several demonstrations proved successful and the Campbellford Minor Hockey Association served delicious hot dogs, hamburgers and snacks all weekend. The exhibitors donated an assortment of fine prizes through free draws and the following is a list of the winners:

Bob Bennett Real Estate: Lamp, Helen Ward, Hastings.

Reddens' Cable TV: "Much Music" hat, Bonnie Cork; shirts, Doreen Lisle, Angie Stinson, Don MacKenzie.

Doug Brunton: Two basketball tickets, sponsored by Kinsmen, Bert Watts; single ticket, Judy Newton.

Allen Insurance: Blue Jay tickets, Mark Reid; jacket, Min Jackson; sportsbag, L. Peake.

Trackside Interiors: Bathtub, Sharon Scully.

Attic Art: Toy Basket, Mrs. G. Quinn.

Azure International Jewellery: Karen Sinclair, Laverne Higgs, Marg Cubitt.

Moneystrat: $500 shopping spree in Campbellford, Bonnie Taylor, Roseneath.

Kirkland Plumbing: Set of kitchen taps, Heather McEvoy.

Aquafine Water Treatment: Gift of soup nostalgia, McCrary.

Island Park Marine and R. M. Enterprises: Sweatshirt, A. Valantyne.

Murphy's Windows: Free window.

IGA Foods: 15 prizes to be posted in the store.

Turner Paving and Barn Painting: $100 worth of fuel, Don Clarke, Castleton.

Town of Campbellford: Composter, Mr. Hope, New Lowell, Ont.

Bennett's Furnishings: Two pieces of carpet, M. Crawford and J. Staintail.

Campbellford Gifts and Jewellery: Sterling silver necklace, Marlene Milne.

Campbellford Co-op: 100 litres of furnace oil, Laurie Brenton; Crystal softener salt, R. Murdoch; sunflower seed, Marion Jerome, Havelock.

Investors: Sweatshirt, Marlene Milne; book, Helen Ward, Hastings.

Royal Lepage: Leisure stool, Brenda Ward, Hastings.

Burgis Plumbing and Campbellford Bath and Kitchen: Oak bathroom set, Art Lloyd and Chuck Sallans.

Beamish Carpet: Vinyl floor, value $100; Lisa Clarke, Norwood.

Tupperware: Canister set, Mrs. R. H. Wilson.

Power-Up: one litre power-up, Brian Scott.

Townsend School of Art: $50 gift certificate, art lessons of their choice, Janet Searles, Stirling.

Your Number 1 Sewing Centre: Sewing basket, Nicole Clarke, Castleton.

London Life: Print, Dawn Pagnutti.

Valentyne Insurance Planning: Print, Heather Baker.

H. R. MacMillan and Sons: Andrew Wilkinson, Sue Barry, Gerry Sweeney, Mrs. D. Walker, Laura Torrance, Heather McEvoy, Paul Marning.

Havelock Auto Parts: Sleeping bags, Bryan Trulone.

County Bath and Boutique: Toilet tissue tube, Liz Pettifer.

Cashway Bathroom: Accessories, Dianne Honey, Warkworth.

Campbellford PUC: Sensor security light, Faye McKelvie; toilet dam, Tom McWhirter, Havelock.

Campbellford Fire Department: Smoke alarms, Amy Calverly, Mary Collard, Shirley Waldie, H. Spence, Ken Griffiths, Shirley MacRae.

Maary Kay Cosmetics: Mary Stanley.

Cairn House: Chair, June Earl Hastings.

Sharpe's Valley Foods: Decorated cakes, Gordon Osborne, Paul Simpson, G. Buchanan, Jim Jeffs, Mary Lou Hartwick, R. Stowe, Teresa Shaw, Gerald Brunton. Fruit baskets, Sharon Scully, Helen Robertson, Ruth Herron, Clare Jenny, Mrs. D. Walker.

B and P Enterprises: Bruce Buchanan, Jack Barrett, Bruce Pye and E. Stewart.

Agricultural Awareness Draw: Bushel of apples, Ruth Burnham; 50 lb. potatoes donated by Dennis and Janice Laver, Laura Torrance; half bushel apples donated by

Cont'd to page 6A

HEARING SERVICES

Provider for:
- Ministry of Health A.D.P.
- D.V.A. Taps Cards Accepted
- Workers Compensation
- Met Life
- Blue Cross
- Green Sheild

• Testing • Service to ALL Makes
• Hearing Aids • Latest Technology

For your appointment, call:
MARMORA MEDICAL CENTRE
613-472-6131

YAMAHA
The Power To Satisfy.
NOW ON DISPLAY
1994 YAMAHA SNOWMOBILES

Your Authorized Quinte Area Yamaha Dealer
For complete Yamaha snowmobiles Sales, Service, Parts & Accessories

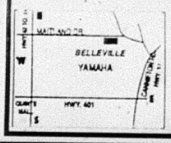

Belleville YAMAHA
Division of Belleville Kawasaki Limited
Maitland Plaza Unit 5
Maitland Drive, Belleville
613-966-0621 or 613-966-2050

CARESSANT CARE MARMORA RETIREMENT HOME
ALL NEW — ONE LEVEL

For a limited time Caressant Care will pay installation fees for cable!

TASTEFULLY DECORATED ROOMS AT AFFORDABLE RATES: $34.00 — $40.00 PER DAY
- Private ensuite 4 piece bath
- Meals, Laundry, Housekeeping all included
- Staff on Duty 24 hours per day
- Planned Activities

Please Call Pauline Wilkins, Retirement Home Manager, at **613-472-3130**
Caressant Care Marmora Nursing Home & Retirement Home

STOMPIN' TOM'S
KIC* ALONG TOUR

ALSO FEATURING:
GRAHAM TOWNSEND AND WHISKEY JACK
SATURDAY, OCTOBER 2, 8 P.M.
MEMORIAL CENTRE, PETERBOROUGH, ONT.

ROCKLANDS
Available At: Memorial Centre Box Office
Admission: Phone orders 705-743-3561
$24.50 *Keep It Canadian

Planning **on buying**
golf memberships **for 1994?**
You can save* as much as $335
by buying your memberships
at *Pine Ridge*.

Pine Ridge is offering the best deal in golf for 1994. Call our new general manager Barbara Howse to get the details. Buy your '94 membership now and golf the rest of the year for free. Buy before Oct. 16, and we'll throw in complimentary tickets to our Annual Awards Dinner (roast beef, hospitality hour - value $50). Buy before Oct. 31 and you can save even more!

* Membership for a couple at Pine Ridge is just $915.
Please compare our prices ...
They're the area's best.

Pine Ridge Golf & Country Club
Cheerful, Challenging and Cheaper
Hwy. 30, 12 kms. North of Hwy. 401
— WARKWORTH —
Telephone **705-924-2687**
or **1-800-465-3040**

Early Bird Christmas Specials

Mark Scott — Shirts and Sweaters
Antiqua — Shirts
TNT & Tommy Armour "Golf Treats"
Wilson — Clubs
In-Stock: Putters, Golf Bags & More!

Everything a Beginner & Experienced Golfer Needs!
Some items as low as cost.
Come in & make us an offer.

Hubbell reunion draws 100 descendants at Belleville

By Aureen Richardson

"Which color do I wear?" "Which person do I descend from?"

Those were the most common questions as more than 100 descendants of Loyalist Nehemiah Hubble gathered at Zwick's Park in Belleville on Aug. 22nd, 1993. Many descendants waved the pink sheet listing the 10 children and providing the information that this year's color coding would show them which descendants were most closely related.

Genealogists Celese Kauhanen and Gary Hubbell of Peterborough answered questions on background information. Bernice Treleaven passed out the proper color name tags. Many Hubble descendants were attending for the first time while others had attended many previous reunions.

Prizes were awarded by family category. The oldest person in each family were as follows: Peter--Flora Terry of Stirling; Ezekial Allen--Mabel Hubble of Frankford; John--Edith Geron of Norwood; James--Ruby Campbell of Kingston; and Polly--Raymond Richardson of Warkworth.

The youngest child for each of the descendants also received a prize.

There were no descendants from Elijah or Sarah Ruth. Families not only came from local areas such as Campbellford, Norwood, Stirling but also Huntsville, Kingston, London, Napanee, Orillia, Sarnia and Waterloo. The memorial was appropriately conducted by Aureen Richardson.

Rachel McAdams of St. Thomas was named the Teenage Miss Hubble. She was able to trace her genealogy of nine generations from Nehemiah Hubble to herself.

Jennifer Hubble of Amhertsview was Junior Miss Hubble. She showed her genealogy on a chart. For several years plans have been under way to print the Hubble genealogy. Ann Rowe showed the progress of the genealogical bank through a computer printout.

Jim Hubel displayed the Hubble Coat of Arms which was presented by the Hubbald Regiment in England, circa 1640, which was presented following victories over the French.

The Latin motto translates to "yield not to adversity but rise about it." A helmet with a closed visor and facing to one side signifies that Hubbles descend from a class known at that time as "Esquire." The three leopards eating fleur-dilis was conferred on the family by Edward III during his victorious wars with France. The wolf at the top symbolizes that the army was used to protect the people from wolves during the great plague and famine.

Pride in the coat of arms prompted the local Hubbles to commission a tapestry using the design. It was hung in many Hubble homes with pride. The annual Hubble meeting is scheduled in the Mount Pleasant community, near Stirling, on Oct. 17th at 2 p.m.

REAL ESTATE

JOHN R. CONNOR
REAL ESTATE BROKER
30 Doxsee Ave. S.,
CAMPBELLFORD
705-653-1780

BEST BUY ON CROWE BAY!
This comfortable 3 bedroom home is situated on a beautiful level lot with 115 ft. of good shore on the West side of Crowe Bay and the Trent Waterway. 1800 sq.ft. of main floor living area includes a 19'6"x23' family room and 2 baths. Bonus features are a 9'x13' den, a double garage, a workshop and 5 appliances. MLS

PERFECT RETIREMENT OR STARTER HOME
This immaculate bungalow is so very tastefully decorated throughout and ready for you to move into. The double length garage with access to both Front and Ranney Streets is great for a work shop or for your boat. Best of all, this home is so easy to heat. Only $510 for '92-'93. Our Vendor would also consider an exchange for a home in Oshawa. Call for details. At **$105,000.**, this is an excellent value. MLS

IT WOULD BE A SHAME TO MISS your opportunity to enjoy the amazing range of benefits offered by this property. Imagine: 119 acres just minutes from town on a paved road. Five bedroom brick farmhouse with huge principal rooms. Plus a separate LOG CABIN to renovate or simply use as workshop or playhouse or ??? Vendor has bought firm and is ready to move! Why wait for Spring? New Price just **$147,800.** MLS

COUNTRY BUNGALOW
to meet your wants. Check this list. Seconds from water access to superb fishing. Country sized kitchen with custom cabinetry. Separate dining room for grandma's suite. Level lot, trees, birds. Huge garage/workshop/guest quarters. And the list goes on ... SEE THIS ONE TODAY! Just listed at **$96,000.** MLS

AVAILABLE FOR RENT OR SALE
Freshly renovated 3 bedroom cottage with lots of insulation. New cabinetry, drywall, carpets, bathroom fixtures, shingles, etc. Gently sloping 80 x200' lot. Just reduced to **$110,000.** MLS

JACK CONNOR, Broker
Res. 705-653-1978
JIM CONNOR, Assoc. Broker
Res. 705-653-4851

QUINTE HOME BUILDERS' ASSOCIATION

QUINTE HOME & RENOVATION SHOW 1993

at the Quinte Sports Centre

THURSDAY TO SUNDAY
SEPT. 30, OCT.1, 2 & 3

Adults.....$3.00
Seniors & Youths (13-18).....$2.00
Children under 12.....FREE (with adult)

WIN $1000 in products or services from a Quinte Home Builders' Association Member

Thursday.....2:00 - 9:00 Friday.....2:00 - 9:00
Saturday.....10:00 - 7:00 Sunday.....10:00 - 4:00

REAL ESTATE

MORTGAGES
Marbelle Financial Services Inc.
199 Front Street, Century Place, Belleville, Ont.
DEBT CONSOLIDATION, RENEWALS, CONSTRUCTION & PERSONAL LOANS
GARRY BLOWER OFF.: 613-966-6568 RES.: 613-968-3010

RE/MAX empire realty ltd.
76 Forsyth Street Marmora Ontario K0K 2M0
Dan Terrion Sales Rep.
613-472-3535
Res. 613-472-3020

MARMORA VILLAGE
3 bdrm., newly renovated, large insulated summer kitchen. Landscaped lot with garden, new furnace, roof.
Asking **$68,000.**

DANIEL (DAN) TERRION
Sales Rep., **613-472-3535**
CALL ME TODAY TO SELL YOUR PROPERTY TOMORROW
MEMBER OF THE 100% CLUB

RE/MAX empire realty ltd.
2 Front St. N.,
CAMPBELLFORD
705-653-2080

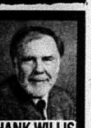

JIM RIX
Sales Rep.
HANK WILLIS
Assoc. Broker

MAJOR REDUCTION
Waterfront on edge of Hastings, zoned commercial/residential on huge 130'x803' (2.39 acres) with heat pump, new addition in '89, provides 4 bedrooms, etc. Slashed $20,000. Now only **$159,000.** MLS.

JUST LISTED ON EDGE OF NORWOOD 3 bedroom older home on almost half an acre, great starter & priced to sell fast. **$69,900.** MLS.
WATERFRONT LOT - HASTINGS Large lot with older barn. Reduced! Only **$49,000.** MLS.
HWY. 30, MEYERSBURG Building lot, almost 3 acres, with fairly large barn, good location. Sacrifice only **$30,000.** MLS.

REDUCED TO ONLY $74,000
Church Street, 4 bedrooms on corner lot, attached garage, fenced yard, wood & F.A. Oil heat. Don't miss this one!

OUTSTANDING QUALITY PROPERTY!
On super waterfront location in Bay Meadows. Sun room, lower level walkout enhance this comfortable family home. Acre lot with 26 foot dock. Many quality extras. **$234,000.** MLS

REDUCED!
This comfortable country home beckons your family! Includes a separate apartment. New siding & windows. Enjoy living at ONLY **$87,000.** MLS

LOT! 1/2 acre in beautiful rural setting. ONLY **$12,000.** **$3,000. WHAT??? $3,000.** for a cottage? To be moved.

HOME LIFE Realty 2000 Ltd. REALTOR

MADOC OFFICE
10 Durham St.
Madoc
613 473-0200
24 Hour Pager
See one of our Sales Representatives

SHELLEY DANIELIS
613-473-4643 Res.

PRIVACY, PRIVACY! 130 acres, insulated, furnished A-frame. Sleeps 10. 1000s of feet of waterfront. Includes: boat & motor, A.T.V., dune buggy, 2 snowmobiles, generator, water pump, propane fridge & stove, kerosene heater, woodstove, garage, sauna, large deck & dock. M576 All for ONLY **$89,900.**

$99,900. 3 bdrm., insulated cottage, full bath, full septic & good well, garage, boathouse, access to Moira Lake. M508 MLS

BOB HAWLEY
613-473-2271 Res.

$59,900. Nice! Many outstanding features in this well kept 2 bdrm. semi-det. home just 1-1/2 miles from Hwy. 7. Great for a young couple or retirees. Owner anxious. MLS M579

15 YR. OLD BUNG. On 14 acres with small barn. JUST **$69,900.** M506

I have homes from $44,900. up. Interested? Call me for locations.

DIANNE RAY
613-472-3028 Res.

OPEN & READY FOR OFFERS! 3 bdrm. home in town. Excellent quality throughout. Mod. kit., built-in dishwasher, C/A, C/V, 2-4 pc. baths, deck front and back, 2 sheds. Mint shape. M559

OPEN & READY FOR OFFERS! 3 bdrm. home with large family room, oak floors, maintenance free, 1-1/2 car garage. Come take a look! M515

BILL WOODROW
613-472-6211 Res.

4 BDRM. IN TOWN 2-4 pc. bathrooms, maintenance free exterior, 16'x32' inground heated pool, det. garage. Asking **$99,000.** M573

WATERFRONT Best deal in the Park! 60'x100' lot. 33'x12' furnished Mallard trailer. Own a piece of Crowe Hill Estates! Sacrificed at **$36,900.** M477

BUILDING LOT 1 ac. on Crookston Rd., 1/2 mile from Hwy. 62. Well (15 g.p.m.), survey incl. Asking **$15,900.** M545

KEN YARROW
613-473-4771 Res.

RURAL SETTING Attractive home, 3 bdrm. or 4. 2 baths, 1400 sq.ft. brick & alum. Main floor laundry room. Good condition. **$112,000.** M441 MLS

QUALITY HOME Comfort, spacious 3 bdrm., 1568 sq.ft., 3 pc. & 1-4 pc. bath. Full bsmnt. Uniquely styled fireplace, large attached garage. **$157,900.** M570 MLS

MARGARET COOPER
613-478-1465 Res.

$155,900. Large 5 bdrm. home on 6 acres, hobby farm pot. M543

$148,900. Beautiful 2 storey brick with 4 bdrm. & many, many upgrades. M476

$85,000. Move-in condition. 3 bdrm. home with C/A, 4 app. & much more. M571

$95,000. 3 bdrm. home on nice corner lot. Large family room with woodstove. M539

All kinds of building lots in or out of town - Just call Margaret Cooper.

REWARD
$25,000 CASH
BURGLARY/ARSON

Concerned citizens, with full cooperation and support of law enforcement officials, are offering a cash reward of $25,000 and guaranteed anonymity for significant information leading to the arrest and conviction of the individual or individuals responsible for acts of burglary and arson resulting in the destruction of a cottage on the west shore of the Green Bay of Bob's Lake near the Sunset Shores development, located in Bedford township.

This crime was committed on or about Wednesday evening, September 8, or early Thursday, September 9, and likely involved the use of a truck to transport the stolen items from the scene.

Contents stolen from the cottage include:

- Two General Electric 13" Color Televisions
- Nissan Power Generator, 2400 Watts, Model GG2400
- Schauer Battery Recharger
- Two Stanley Electric Garage Door Openers
- Four McCulloch Chain Saws
  Two Electric/Two Gasoline
- Two Hummingbird Depth Finders
  Models Platinum ID120
- Radio Shack Marine Transceivers

Anyone with information on this burglary/arson should call:

CRIME STOPPERS -- 1-800-267-7878

ANONYMITY IS GUARANTEED

QUINTE HOME FURNISHINGS
Factory Outlet
PRESENTS...
Canada's Greatest Display of Window Valances
U.S. PRICES
• Window Toppers
• Bedspreads
• Comforters
• Slip Covers
• Venetians, Vertical Blinds
CUSTOM SEWING
Quilted Bedspreads Queen from $39.95
70" Poly Cotton Fabric $9.95 /yd
2-1/2" Continental Rods 48" 72" 96" $9.95 $12.96 $14.95
Custom Verticals & Venetians 30% off
Visit Our Showroom TODAY!
Maitland Drive, R.R. 5 Belleville
613-962-1045
Maitland
Hwy 62
401
Quinte Mall

Madoc Figure Skating Registration

The Madoc and District Figure Skating Club held their registration and barbecue last Saturday morning and afternoon. The Club skates out of the Madoc arena.

Zero Garbage Day: Oct. 6

Cont'd from page 1A

27) Use rags for cleaning, not paper towels.
30) Buy re-refined motor oil.
35) Buy recycled toilet paper and tissues
44) Take wire coat hangers back to the dry cleaners.
53) Buy pop and beer in refillable bottles.
60) Water your plants with left-over cold tea or coffee
64) Plan your meals and save on food waste.
69) Purchase a reusable coffee filter.
74) Reuse old nylons in the bottom of flower pots for drainage.
85) Leave the car at home, ride or walk to work.
87) Turn down your hot water heater.
89) Reuse cooking foil where possible.
96) Organize a car pool in your neighbourhood.
97) Use cedar chips instead of mothballs.
100) Use compost instead of chemical fertilizer.

Call **1-800-565-4923** for a handy tip sheet.

Free draw

Cont'd from page 3A

Appleby Orchards, Christine Petherick; honey donated by Campbell's Honey House, Heather Brown; pickles donated by Nancy Nelson, Sue Craig; pork producers, Carol Lavokeep, Oshawa; milk committee, Shirley Parr and J. Bokin.

Free draw sponsored by Trade Fair and Home Show Committee for tickets to Royal Winter Fair Horse Show and one night at the Royal York Hotel: Carl Petherick, Campbellford.

Warm Up to a Coleman® Evcon High Efficient Gas Furnace
*4.9% financing
The Reliable Ones
Enjoy comfort and life as it should be. With a reliable energy efficient Coleman® Evcon Gas Furnace and/or Air Conditioning System.
*Offer based on 36 month financing. O.A.C. (Participating Coleman® Evcon Dealers only) Offer Expires October 15, 1993.
Coleman Evcon
Call us today to find out how you can save year round.
LAKE'S HEATING LTD.
21 Dundas St. East, Trenton
613-392-6558
®Coleman is a registered trademark of The Coleman Co. Inc. used under license.

GOLF FREE THIS FALL!
...with '94 Membership NOW!
"All Inclusive" membership package includes: lockers, club storage, pro shop discount, 12 "1/2 price" green fees at 6 area courses, driving range membership discount, showers, sauna, large sports channel TV, access to cards, darts, shuffle boards & billiards plus regular membership tournaments & functions.
FALL PRO SHOP SALE ON NOW!
DISCOUNTS Available for Seniors, Ladies, Couples, Juniors, Families & Corporate Groups
OCTOBER 2nd.
3 MAN BEST BALL SCRAMBLE
MEN, LADIES & JUNIOR DIVISIONS
MEN & LADIES, $40 EACH; JUNIORS, $20 EACH
(Minimum 25 handicap per team - only one member under 10)
Great Tournament Packages & Facilities for Banquets, Weddings, Anniversaries.
If fact any special occasion — Our Specialty is YOU!!!
OAKLAND GREENS GOLF & COUNTRY CLUB
R.R. 3, Norwood, Ont. K0L 2V0
705-696-2915
15 mins. East of Peterborough, just West of Norwood & Hastings. South on Hwy. 7 on Golf Course Road.

1st 4x4
'86 '87 '88 '89 '90 '91 '92 '93 '94
YEAR AFTER YEAR DEPENDABILITY
All new 94's in stock.
All new colours in stock.
Engineered to perform equally well as both work or recreational machines.
Light weight, powerful engine, exceptionally low centre of gravity.
Plenty of power for work.
HONDA
Come ride with us.
FOURTRAX 4X4
HUNTERS! SPECIAL FALL PRICING ON ACCESSORIES
DUNFORD'S OF HAVELOCK — Since 1970
Hwy. 30 S., Havelock 705 778-3767 705 778-7888
OPEN: Mon. - Fri. 8 a.m. - 5:30 p.m., 7-8 p.m.; Sat. 9 a.m. - 1 p.m.

NO GIMMICKS JUST LOW PRICES
TWO GREAT SAWS AT SUPER FALL SAVINGS
Model 45-15" 44cc of compact power
now only $349.95 save $90.00 reg 439.-
Model 61-16" Big enough to tackle the toughest jobs (illustrated)
now only $499.95 save $150.00 reg 649.-
WHILE SUPPLIES LAST LONGER BAR LENGTHS AVAILABLE. CHECK WITH YOUR DEALER FOR DETAILS.
Husqvarna FOREST & GARDEN
McINTOSH MOTORS
Stirling, Ont. 613-395-3757

Our Classified Advertisements appear in all seven of our newspapers: distribution of approximately 21,500

CLASSIFIEDS EVERYBODY'S MARKETPLACE

CLASSIFIED ADS MUST BE IN BY 4 P.M. FRIDAY

MARMORA	613-472-2431	MADOC	613-473-4476
STIRLING	613-395-3321	CAMPBELLFORD	705-653-3737
NORWOOD	705-639-5431	HAVELOCK	705-778-2671
HASTINGS	705-653-3737	FAX	613-472-5026

CLASSIFIED RATES

WORD ADS:
30¢ per word OR min. $7.50 for 25 words.
For box number, add $3.00
Subsequent insertions 25¢ per word min. $6.00

CLASSIFIED DISPLAYS:
$13.00 per column inch.
NO ILLUSTRATIONS PERMITTED EXCEPT LOGOS!
All Rates Plus GST/All Classifieds Prepaid.

For Sale

GUARANTEED INVESTMENT CERTIFICATES will pay

5 Years	4 Years	3 Years	2 Years	1 Year	Short Term
6-3/4%	6-1/2%	6-3/8%	5-1/2%	5%	4.65%

(rates subject to change without notice)

Waters FINANCIAL
705-653-2528 (collect)
After Hours 705-653-2910
IGA PLAZA, Campbellford
We also provide mortgage services. Call and ask for Jim Denure.

1984 FORD F-150 Supercab, $3,000; also piano, $650. Call 705-653-5151.

ATV, Brand new Yamaha Big Bear 35, 4x4 Won at Coe Hill Fair. $5,000. Tax included. 613-337-5314 or 613-474-2950.

SANDVIK Windsor
BARS & CHAINS
Buy 2 Chains, Get One FREE
OR
FREE Chain with EVERY Pro Bar Sold!
McINTOSH MOTORS
Stirling 613-395-3757

BONARLAW - 2 Lots, 150'x200', entrances in, 20'x20' building on one lot. $32,000. for two. Call 613-475-2587.

J. BURR UPHOLSTERING
Sofas, Chairs, Boat Seats & Tops, Kitchen Chairs, ATV & Snowmobile Seats
— Antiques a Specialty —
FREE Pick-Up & Delivery
FREE Estimates
613-395-1058 705-696-2987

CEDAR Posts & poles, all sizes; Canadian white cedar for docks & decking. We also carry T&G&V joint pine, board & batt siding & misc. lumber. Call Vernie Davis, Marlbank, 613-478-2297.

YOU PICK APPLES
3 miles North of Stirling on Hwy. 14
OPEN WEEKENDS ONLY
Sat. & Sun. from 9 to 5
REID'S ORCHARDS
613-395-3088

CERAMICS - Over 1,000 greenware items, bisque, paints, lessons, custom firing and gifts. Open evenings 5-9, Sat. 9-12. Victoria St., Campbellford, 3 km. 705-653-5948.

EGGS - Farm fresh, available at Drain Poultry, Tweed, Ont. Mon. to Friday, 9-5, & Sat. 8a.m.-11a.m. Closed Sunday. Phone 613-478-2828.

FIREWOOD, Cut your own (trees already down). $60. a bush cord OR $100. a bush cord cut and split. You pick up. 705-653-4645.

FOR SALE BY TENDER
1987 GMC
72 passenger 8.2 diesel, school bus & route included, video camera equipped, 24 new seats, 17,000 lb. Eaton rear end. Tender closing October 15, 1993. Subject to School Board approval.
Further information, call 613-473-4392
Box 760, Madoc, Ont.
K0K 2K0

ARGEE ORCHARD
Located on the Burnbrae Road
5 miles East of Campbellford
PICK YOUR OWN APPLES
Empire $6.00/Bushel
Spartan $6.00/Bushel
Containers Provided
OPEN Daily 9 a.m. - 5 p.m.
Except Saturday, 1:30 - 5 p.m.
Telephone Art & Ruth Gater at
705-653-4384

LADIES Medium two-piece Yamaha snowmobile suit. Worn once. 705-778-7751

BELMONT SPRINGS LTD.
"A Taste Of The Country"
TRIAL OFFER
3-18 L Bottles Spring OR Distilled + Water Cooler for 1 month $14.50
(first time customers ONLY)
R.R. 1 Havelock (Cordova Rd.)
705-778-7648 1-800-263-1877

"MEYER Max Snow Plow", world's most advanced snow plow. Polymer snow plow blade. "EZ Mount" quick, detachable harness, slick stick electronic controls & lights. $2,995. installed. Taxes extra. Very special snow plows at very competitive prices!!! Keeler Sales & Service, 541 Montreal St., Kingston. 613-546-1766

FIREWOOD
Cut; split & delivered
$140. a bush cord OR four for $500. plus GST
ALSO: Wood Chips Available
Call Keith 705-653-4645

NEW 1993 9.9 h.p. Evinrude, full warranty, still in crate. $1,795. Call Bill at 705-778-3838.

LESS THAN 1/2 PRICE
MATTRESSES
Over 40 yrs. family experience
EASTERN FURNITURE
22 Front St., STIRLING
613-395-1568
CHESTERFIELDS 1/2 PRICE

RICH And pure walnut fudge, vanilla cream or chocolate, $6.99 or $11.99; chocolate truffles, $19.95. No chemicals. P.O. Box 747 Madoc, Ont. K0K 2K0

SINGER Zigzag sewing machine (various patterns) with three-drawer cabinet. Also Shopsmith Mark V table saw, wood lathe, drill press combination. 705-653-1604

NEW CROP HONEY
Now Available
$1.25 per lb. in customer's containers or pre-packed. Also beeswax candles, farm fresh brown eggs, pies & maple syrup
THE HONEY HOUSE
"Home of River Valley Apiaries"
231 Frankford Rd. (Hwy. 33) Stirling
613-395-5398

For Sale

NEW & Rebuilt pianos: Roland, Yamaha, Hammond electric pianos, portable keyboards, Hammond organs, guitars, amps, P.A. systems. Also HUNTING CAPS, custom imprinted, trophies, engraving. JENKINS MUSIC, 192 Hastings St. N., Bancroft. 613-332-1479. Tues. - Sat. 9-5:30.

APPLES, CIDER, PEARS & CRABAPPLES
Frozen Vegetables, Pies & Lamb (Whole or Cut)
HOURS: 9-5 Mon. - Fri. 12-5 Sat. & Sun.
REID'S ORCHARDS
1 mile West on City Rd 19
(Wellmans Corners Rd. off Hwy. 14)
Phone 613-395-3088

SURGE water softeners, 1 bag of salt. We will install in most cases free of charge. Water purifiers and filtering systems, salt available. Moore Bros., Napanee, 613-354-5516.

USED
2-Way Radios Starting At $150.00
with 12 month Air Time Agreement
"In House" Warranty
For further information, call
T.A.S. Communications
613-969-1616 1-800-267-0550

TRAILER, 4 Horse gooseneck, $3,000. or best offer. A quarter horse type filly. A registered paint stallion. Excellent bloodlines. Phone 613-337-5049.

USED Satellite TV equipment! 10' dish & electronics (no VCII), $600. Do it yourself and save $. Repairs to satellite equipment, re-built VonWeise Arms $75., exhange VCII + 's and programming available. Phone 613-395-1494. Dennis Anderson, formerly Satellite TV Services.

APPLES
Jack & Lois Wood
Orchard Ivanhoe
First farm West of Ivanhoe
General Store
PICK YOUR OWN OR READY PICKED
Open: Monday - Saturday
613-473-4437

VICTORIA'S Only secret for beautiful, flawless skin and hair. Youth forever, for pennies, as all models know but won't tell! Send $19.95 to P.O. Box 810, Madoc, Ont. K0K 2K0.

WOODEN Step ladders 6', 8' & 10', $30. (take your pick); wooden rolling tool boxes 30"dx59"wx37"h with 6" industrial castors, $50.; wood sheds 67"wx39"wx82"h, $70. Phone 613-395-1494 or 613-395-5074.

TOKAI Bass Guitar, 4 string with case, $245. Call 613-395-5262.

For Sale - Farms

CUSTOM Combining of small grains. 705-778-7206.

MILKING Machine (110) comes complete; pasteurizer, 2 months old, $1,000. for both or will sell separately o.b.o. 705-778-7206.

WANTED - Highest cash prices paid for crippled, down or injured cattle. Phone any time, collect. Hastings, 705-696-1061 or truck phone (nc) 613-967-9381. Nick's Livestock.

Vehicles

CLASSIC - 1976 Ford Torino, recently driven, as is, $800.; 1975 Suzuki motorcycle for parts, $25.; 1984 Suzuki GS 400E, body in great condition - no motor, $100. Call 613-395-5262.

MARMORA SHELL
On Top Of The Hill, Marmora
613-472-6293
Gas Bar, Convenience & Gift Shop
Lube, Oil & Filter most cars $19.99
New & Used Tires Sales, repair, service & balance "very reasonable"

1986 HONDA Accord EXi, 4. dr. sedan, power moon roof, p. door locks, p/w, p. mirrors, reclining bucket seats, inside trunk release, AM/FM/Cass., child-proof door locks, fold down back seat, gray int./ext. $4,000. Call 613-395-0374 after 5 p.m.

Vehicles

ATTENTION: HUNTERS!
Three Wheeler & Four Wheel ATVs Tuned Up NOW!
Special Fall Prices
BELMONT SMALL ENGINES
R.R. 4
Havelock 705-778-3838

1989 BUICK Park Avenue, 45,000 km, black with red leather int., fully loaded, aluminum wheels, Eagle radials. Asking $15,000. o.b.o. McConnell Funeral Home, Tweed (613-478-3535), Madoc (613-473-2833), Marmora (613-472-2531).

Wanted

PRINTER - For Commodore 64. 705-696-3190.

WANTED To buy - wild ginseng root, green or dry. We buy Friday 9-4 and anytime by chance or appointment. Vernie Davis, Marlbank, Ont. 613-478-2297.

WANTED To rent by the year - barn or shed with pasture and water for 2 or 3 horses. 705-639-1264.

For Rent

CAMPBELLFORD - Apartment to rent, 2 bedrooms, parking, newly decorated & carpeted, $425 per month. Call after 6 p.m. 705-696-3351.

AVAILABLE November 1 - 4 bdrm. house - 5 miles from Campbellford. Phone 705-653-2129.

CAMPBELLFORD - 1 Bdrm. apt., newly decorated, 4 pc. bathroom, intercom system. Available October 1st. $420./month plus utilities. 705-653-5130 days, evenings call 705-653-5955.

CAMPBELLFORD Apartments - 2 bedrooms. Special bonus if rented. Newly decorated, close to all amenities. Available immediately. Call 705-740-9046 from 9-5 or 705-740-9679 5:30 p.m. - 8 p.m.

COMMERCIAL Store for rent (formerly Viddles), 29 Durham St. N., Madoc. Asking $400. per month. Call 613-473-5113.

HOUSE - 2 Bedroom, near Hwy. 37, on 4 acres of waterfront. Fridge, stove, dishwasher, central vacuum, car and half garage. References, please. First & last rent $600. per month plus heat & hydro. Reply to Box 729A, Madoc, Ont. K0K 2K0.

MADOC - Apartments & duplex, downtown. Phone 613-473-4600.

MARMORA - 2 Bedroom house, $475. per month plus utilities. Gas heated, first & last month's rent. 613-472-3990.

STORE Front office/retail space for rent in Hastings effective October 1, 1993 at 180 Bridge Street. Contact Lockhart Insurance, 705-696-3356.

MARMORA - 2 bedroom apartment, heat & cable supplied. First & last. 613-472-0092.

Help Wanted

FREE GIFT
Earn extra $ for Christmas by showing Avon to family & friends or in a territory. Our Christmas products are great & priced to sell! A FREE Gift for ALL new Representatives who join from Sept. 21 to 28. NO Sales Quotas.
Call 613-395-1995

FULL Time position with Lockhart Insurance Brokers. Those with an RIBO Licence will be given preference. Forward resume to P.O. Box 188, Hastings, Ont. K0L 1Y0.

REAL Estate Career. Full training provided. Office in Norwood NOW OPEN. Call Carl Edwards, Bowes & Cocks Ltd., Gallery of Homes, 705-742-4234.

WANTED: Dedicated musicians to form C/W band. Bass, lead guitar, keyboard. Vocal an asset but not necessary. Must commute to Havelock for practices. Leave message, 705-778-2836.

Help Wanted

CAMPBELLFORD Curling Club requires part time bartender. Please reply in writing to P.O. Box 1784, Campbellford, Ont. K0L 1L0 by October 5th. Position to start October 21st.

ALASKA JOBS!
Earn up to $30,000. in three months fishing Salmon. Also construction, canneries, oil fields plus more! For immediate response call
1-504-646-4513, Ext. K282
24 hours. REFUNDABLE FEE

Coming Events

You Are Invited...
PRE-CHRISTMAS SNEAK-A-PEEK
October 1, 2 & 3 At
AN-TEA CAROL'S TEA ROOM
25 Bridge St. W.,
Campbellford, Ont. 705-653-5841
Besides the usual gifts, crafts, antiques and collectables, An-Tea Carol's has ordered a special selection of Christmas gifts, antiques and collectables for you to keep or give as presents.
We have been baking up a storm of Christmas Goodies that can be frozen until time to open.
SEE YOU THERE!!

HARVEST Supper & Bazaar. The parishoners of Marmora Sacred Heart Church extend a cordial welcome to attend their Beef Ham Supper & Bazaar, on Sun., Oct. 3 in the Parish Hall. 4:00 to 7:00 p.m. Adults $7. Children under 12 $3.

HAVELOCK Lions Bingo, Wed. & Fri., Havelock Community Centre. 8 Early Bird Games, 7:00 p.m., 15 Regular Games, 7:30 p.m., 5 Special Games. Jackpots start at $1,000., stays at 55 numbers, increases $50. each week until won.

HAVELOCK Rotary Club Bingo at Havelock Legion, 8 Ottawa St. West. Thursdays 7 p.m. Early Birds 7:30 p.m. Regular bingo 8 p.m.

ALDERVILLE '93 Jamboree, Saturday, October 2 at the Alderville Hall. Come join in the fun! Door opens at 7 p.m. Bring your own instruments. Admission $4. Dancing and door prizes.

CAMPBELLFORD Legion, Branch 103, Dabber Bingo every Wednesday night, upstairs hall. Starts 7:10 p.m. 5 Lightning Games at $3. per package playing $30. per game. All Regular Games $40. per game. All Specials $80. Jackpot Game $1200. Consolation $200.

BINGO
Madoc Twp. Rec. Centre, Eldorado
Every Thursday Evening
Early Bird 7:30 p.m.
JACKPOT MUST GO EVERY NIGHT!
110 players or less $500.00
Over 111 Players $1,000.00
OVER 150 PLAYERS $1,500.00

MARMORA Legion Dabber Bingo. Monday nights. Early bird starts 7:30 p.m., 18 regular games at $20. each, 6 specials, plus Bonanza and $1,000. Jackpot in 55 numbers.

NORWOOD Lions' Club Dauber Bingo & Bonanza - Game every Tuesday night at Norwood Town Hall. 2 Early Bird games - 7:30 p.m. Regular games start at 7:45 p.m. 2 Share the Wealth, $1,000. Jackpot stays at 55 numbers, increases $50. each week until won.

PLEASE Join us to celebrate the Fiftieth Wedding Anniversary of our parents and grandparents, Everett and Thelma Parr. Open House, October 2nd, 2-4 p.m. in Hoard's Station United Church. Best wishes only.

BINGO
Marmora Lions Sunday Night Bingo
MARMORA LIONS HALL
— Lightnings, 7:00 p.m. — Early Birds
— Bonanzas — $50. Regular Games
— $1,000. Jackpot in 55 or Less
DOORS OPEN 6:00 p.m.

Coming Events

16th Annual **HAWAII DRAW**
Saturday, October 9, 8:30 p.m. - 1:00 a.m.
First Prize: $3,500.00
MARMORA CURLING CLUB
• Dance to the D.J. • Lunch
Tickets: $10./couple from Curling Members or call
613-472-3616
You do not have to be present to win!
Lic. No. M068765

PRE-HALLOWE'EN Dance, October 9, 1993. Music by Country Roads DJ. Spot & costume prizes. "Fun" dances & munchies. S/B Havelock Legion Seniors Club. Everyone welcome. $5. per person; tickets at the door. 8:00 p.m. No rap or hard rock.

Card Of Thanks

THANK YOU
I wish to express my sincere "Thanks" to the wonderful people of Marmora and surrounding areas who supported me in the "Terry Fox" Run. *Frances Sine*

THE Family of the late Stella Kelly wish to express their sincere appreciation to family & friends for their acts of kindness & expressions of sympathy at the time of the death of our mother. Special thanks to Caressant Care Nursing Home for the special care provided while Mother resided there, also to the McConnell Funeral Home for the efficient service they provided. Raymond, Theresa, Joey, Jonas, Helen, Carol Ann & Darlene

BROWN, WILLIAM ALEXANDER (JAY)
Thank you to each of our relatives, friends and neighbours for your expressions of sympathy. The flowers, the charitable donations, the food, and the special [illegible] meant a great deal to us all. A special thank you is extended to Rev. [illegible], Gord Sherwin, [illegible] Brown, Mr. Brett and the friends and members of the [illegible] River United Church. We will always remember the thoughtful words and the many acts of kindness from the whole community that gave us our strength during such a difficult loss of our father and friend.
Sincerely, Phil, Lisa and Lucas; Dan, Wil and Patti; Ellen, Steve, Andrew and Benjamin.

Announcements

ROBERT Watson and Jean Blackburn were pleased to have friends and family to attend their wedding at home on September 4, 1993. We would like to thank everyone for their cards and thoughtfulness on a very special day in our lives. Jean & Bob Watson

Personals

MONEY Problems? Get out of debt quick without going bankrupt or being garnisheed. Everyone accepted regardless of credit rating or number of judgements. For free info. 613-969-9596.

SINGLE Woman, mid 40s, who likes quiet times & fun times, would like to meet single man who likes the same. Smoker OK, light drinker OK. Please, no one-night stands. Box 250A, Norwood, Ont. K0L 2V0

Auctions

WEDNESDAY, SEPTEMBER 29
At PETERBORO AUCTION CENTER, 2 miles East of Peterborough on Hwy. 7
At 5:00 P.M. SHARP
GIANT SHRUB AUCTION
Selling double ring, approx. 600-800 shrubs, evergreens, trees, white & blue spruce, flowering shrubs.
DON'T MISS IT!
At 7:00 P.M.
Furniture, appliances, household contents from local estate.
For info., call PETERBORO AUCTIONS, 705-745-5007.

WEDNESDAY, OCTOBER 13
MACHINERY SALE
At LINDSAY COMMUNITY SALE BARN LTD., R.R. 2 Lindsay
Int. 585 4x4 tractor with 2255 quick attach loader (low hrs.), Universal 640 tractor with KMW loader, Int. 414 tractor, Allis 175 tractor with loader, Massey 165 with loader, Massey 35 diesel tractor, M.F. 135 tractor (gas), 15 ft. Jack Kovar harrow, Case Int. 3440 round baler, Deutz Allis round baler, N.H. forage harvester, Cockshutt 30 tractor, 1992 J.D. 335 round baler (all options), 3 furrow plough, Int. cultivator (32 ft.), 14 ft. livestock trailer, Moridge grain dryer, Industrial Case 580 Super E 4WD extenda-hoe, J.D. 690B swing hoe, J.D. 450C dozer with 6 way blade, Koehring skid steer.
Partial Listing
Sale Time 1:00 P.M.
Contact
CARL HICKSON, 705-324-9959
or SALE BARN, 705-324-2774

Coming Events

Auctions

AUCTION
SATURDAY, OCTOBER 2
At 10:00 A.M.
MITCHELL'S AUCTION BUILDING, 2 miles East of Omemee on No. 7, 3 miles N. on Emily Pk. Rd.
Antique farm items of CHARLES HANCOCK of R.R. 2 Peterborough plus vehicles, guns and household furniture.
Cast iron items: lg. dinner bell, implement seats, pots and ladles, 2 lg. gas signs, quantity of milk bottles w/names, cream cans, railroad lanterns, antique and mod. hand tools, many tins, barrel churn, Renfrew bag cart style scales (exc. cond.), Renfrew pan scales, 3 hp chop and bed straw chopper, Chore-Boy milker pails, 36" Rockwell Beaver wood lathe (exc. cond.), set lathe chisels, 6 ton hyd. press, several guns, Chanook compound hunting bow w/arrows, 1987 Chev 1/2 ton (305, auto.), 1977 Bronco 4x4, sm. table model Victor gramophone, pressback rocker, other mod. furniture and quantity of misc.
This sale has many interesting items.
DOUG MITCHELL
Auctioneer, Sales Manager
R.R. 4 Omemee, 705-799-6769

NEW & USED APPLIANCE SALE RUNNING TILL THANKSGIVING WEEKEND

Over the winter months we have been re-conditioning appliances. We have in stock 80 used refrigerators with new compressors installed. The compressor motor is the most important & expensive part on a refrigerator. We buy compressor motors 100 at a time directly from the manufacturer. This way we can rebuild refrigerators cheaper than our competition. We have just purchased 500 used fridges & stoves from a company in Toronto that we have been buying from for the last 10 yrs. A lot of these refrigerators are apartment size & 2 door frost-free fridges with matching stoves.
o have 60 matching almond fridge & stove sets, ranging from 2 months old & up. We also have 100 freezers of all sizes & a big selection of washers & dryers, lawn mowers and air conditioners.
Smitty likes competition - it keeps one on their toes & prices in line. Smitty says check our competitors out & then come to Smitty's & browse thru our warehouses & see what we have to offer. You are not obligated to buy, just come & see for yourself our very clean & modern appliances. We take trade-ins. We have our own financing with no interest & same day delivery. If you are thinking of buying or selling your appliances, see Smitty just for an honest price.

WE JUST DON'T SELL APPLIANCES, WE GUARANTEE THEM AFTER THE SALE.
THERE IS A DIFFERENCE
SMITTY
King of Appliances
RIVER RD., CORBYVILLE
Open 7 Days A Week and Evenings
613-969-0287
Anytime

Auctions

STOCKER AND FEEDER SALE
To be held at
PICTON LIVESTOCK SALES LTD.
WEDNESDAY, OCTOBER 6th
At 2:00 P.M.
In conjunction with regular sale.
Phone CREIGHTON CARR,
613-476-2212, Picton

SATURDAY EVENING
OCTOBER 16
At 7:00 P.M.
BREEDER COW SALE
Selling at LINDSAY COMMUNITY SALE BARN LTD., R.R. 2 Lindsay.
Featuring Maine-Anjou Production Sale selling 13 D.B. Maine-Anjou cows & 5 Maine cross cows, 8 Maine-Anjou heifers & 3 Maine-Simmental heifers, all bred Maine-Anjou due Jan. to April '94, 4 bull calves (2 full blood, 2 Mine-Simmental cross), 1 full blood heifer calf also sell.
PRODUCER'S NOTE: These cattle will fit into any purebred Maine-Anjou herd as well as into a commercial herd. Some have been shown extensively. The 11 bred heifers are excellent, one being Reserve Grand Champion at Renfrew Show.
HARRISON CHAR HAVEN FARM of Roslin, Ont. dispersal will follow. Selling 30 purebred Charolais cows with calves by side. Cow rebred Charolais. This herd will be vaccinated.
Also selling 10 Hereford cows with calves by side, rebred Hereford due Feb. & Mar. '94. More herds to follow. Consignments welcome. Cows will be preg. checked.
Contact:
CARL HICKSON, 705-324-9959
DOUG ARMSTRONG, 705-277-3870
SALE BARN, 705-324-2774

FRIDAY, OCTOBER 8
MINI COW SALE
Selling at LINDSAY COMMUNITY SALE BARN LTD., R.R. 2 Lindsay. Selling bred & springer cows & cows with calves by side. Featuring a herd of 23 young Charolais cross & Limo cross cows with '22 April crossbred calves by side. Calves weigh 500-600 lbs. Cows rebred, Charolais bull exposed June 1. Cows & calves will be vaccinated. Cows will be preg. checked. A large selection of cows will be on offer. Cows will be pregnancy checked and should be in the Barn Thursday evening or early Friday morning. Barn opens 6:00 a.m. Mini sale sells approx. 1:30 P.M.
Contact CARL HICKSON
705-324-9959 or
Sale Barn 705-324-2774

Memoriams

RAMSAY, DELMAR J. - In loving memory of my Dad who passed away on September 30, 1991.
Dad is such a special word,
A word that brings to mind
A big warm smile, a helping hand,
A way of being kind,
And devotion to the family.
Dad is such a special word,
Specially to me.
Your end was very sudden,
No time to say goodbye,
You were gone before I realized,
And only God knows why.
You have gone across the river
To the shore of evergreen,
And I long to see your face,
But the river runs between.
When God calls me home someday,
I will see you once again.
Dear God, take a message
To my Dad in Heaven above,
Tell him how much I miss him,
And give him all my love.
You who have a Dad,
Cherish him with care,
For you'll never know the heartache,
Until you see his vacant chair.
Sadly missed by daughter Kathy and husband Bob, and grandsons Chris and Kyle.

RAMSAY - In loving memory of a dear husband and father, Delmar, who passed away on September 30, 1991.
Our hearts still ache with sadness,
Our secret tears still flow,
For what it meant to lose you,
No one will ever know.
Your memory is our keepsake
With which we will never part,
God has you in His keeping,
We have you in our heart.
Sadly missed by wife Barbara and family.

Notice

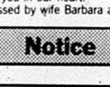
Two Loons
Hwy. 62, Moira Lake, Madoc 613-473-2744
NEW WINTER HOURS
— EFFECTIVE IMMEDIATELY —
OPEN 7 Days A Week
Mon. - Fri. 11:00 a.m. - 10:00 p.m.
Sat. & Sun. 9:00 a.m. - 11:00 p.m.

Notice

EMERGENCY

Don't waste valuable time being delayed in the admitting office of hospitals answering questions.

Get organized with the Medical Diskette.

All patient information including a picture is available on computer diskette.

Just hand the admitting nurse the diskette and you are ready to receive the prompt medical attention you deserve.

For FREE information, call 24 hours 1-800-267-0550

Y.W.C.A. WOMEN'S SAFETY NETWORK
Of Peterborough Victoria & Haliburton
For women in emotionally, physically abusive relationships
We offer: — confidential counselling
— support & information
— referrals
— transportation to safe shelter
Please call 705-778-3346
24 hr. FREE Crisis Line
1-800-461-7656

Work Wanted

RENOVATION Work, new buildings, additions, masonry, cement, drywall, shingles, siding, etc. Experienced, reasonable rates. Phone 613-473-2639, Jim McKenzie.

Services

A Clean House - It's good to come home to... General housecleaning, or we specialize in one time "moving cleanups" for homebuyers - within areas of Campbellford, Havelock, Marmora, Madoc, Stirling, Frankford, etc. References available from satisfied clients. Call 613-472-3733.

WILMAN TREE CONTRACTING LTD., MARMORA
Tree-Trimming & Removal
FREE Estimates
613-472-3410

Services

HANDYMAN
Licenced Carpenter, time & material OR contract work. ALL renovations, also decks, fencing, brick & stone foundation repairs.
Big or Small Jobs
BEAM Built-in Vacuums
JOHN SANDERS 613-473-2937

HALL FOR RENT
Weddings, Anniversaries, etc.
For Rates, Call
705-653-3774
Campbellford, Centrally Located

HIGHLANDER MOTEL & LIMOUSINE SERVICE

Open 24 Hours
Weddings, Anniversaries, Graduations, Bring the Baby Home
NORWOOD
705-639-5353 705-639-5354

JOHN DE VRIES

Log & Timber Frame Homes, Light Crane & Log & Wood Care Products
"HANDCRAFTED NATURALLY"
613-478-6830
Fax 613-478-1400
R.R. 3 Tweed, Ont. K0K 3J0

PROBLEM SOLVING
"Your Local Handyman."
Small home repairs,
Home buyers inspections
705-778-7730

MASTER CARPENTER
For the discriminating customers.
High quality restorations, renovations, innovations, reproductions.
PETER DANIELIS 613-473-4643

New Era
SATELLITE & ANTENNA SALES & SERVICE
PHONE DENTON CURRY TODAY
Check and Compare our Prices Before you Buy!
705-639-2305

MONEY To loan - any worthwhile purpose. Bill consolidation, special projects, etc. No limit. Call Belleville, 613-391-4312.

LARRY BRONSON CONSTRUCTION
• Additions & Renovations •
• New Construction •
• Roofing & Siding •
R.R. 4 Madoc, Ontario 613-473-2021

VAN Allen Plumbing & Heating - furnaces serviced, cleaned & installed, plumbing repairs. 613-472-0092

KEN'S PLUMBING & HEATING
Home, Farm & Cottage
24 hr. No Heat/No Water Emergency Service
613-473-5617 Madoc

active living — moving a little more, a little more often!
PARTICIPaction
Moving Your Way - Every Day

Historical Notes

Cont'd from page 4

which also includes chili at the end of the route. Any additional adults, 16 years old or over are $5 per person, but if any children under 16 are in the car, they are free! So now there is no excuse for families not to enter and spend a great afternoon in the country. Ask anyone who was on last years Rally, just how much fun the afternoon was and you'll be sure to be on this year's rally!

The next meeting is Tuesday, Sept. 28 at 7:30 p.m. at St. John's Anglican Church hall. As always anyone can attend.

If you have any interesting topics that you would like to hare with the Foundation or artifacts to share, please let Anne Hinchliffe know at 473-2623. Don't forget the Rally, hope to see you there!

LETTER TO THE EDITOR

Writer disappointed with condition of corn

Dear Editor:

Vendors should check their produce before putting it out for sale.

My son and I were in Belleville today and on the way home we stopped at a highway stand selling corn, planning on corn for supper. When removing the husks we were shocked to see the condition the corn was in, old and dried up, with some cobs bad at the ends. I picked out four cobs that didn't look too bad. Then after cooking them we couldn't eat them. The four cobs were tasteless and starchy. So that was $3 down the drain.

Something like this spoils it for other vendors, from now on I think I will buy my corn at a store.

Yours Truly,
A very disappointed customer

Crime Stoppers

Quinte Crime Stoppers is asking for assistance from the public in solving a theft which occurred at the Madoc Cash and Carry warehouse, located on Baldwin Street in the village of Madoc.

The Madoc detachment of the OPP report that employees discovered two bundles of asphalt roofing shingles were missing on June 3 and another two bundles on June 4. The shingles are 25 year dual brown "Aristocrat" models. Manufactured by IKO. They are wrapped in heavy brown paper with the word "Aristocrat" set in an orange background.

If you have any information regarding this theft call Crime Stoppers. You may be eligible fors cash reward if your tip leads to an arrest. Callers will not be required to reveal their identity nor testify in court.

BUCK & DOE HUNTERS
Enter our Contest for the Biggest Deer!
Tickets Now Available at Prince Edward Ice (Lynch's) for ONLY $5.00 each.
Draw to be held Saturday, November 20, 1993

KEITH STEIN APPLIANCE SERVICE
Service & Parts
- Refrigerators
- Freezers
- Washers & Dryers
- Air Conditioners
- Dishwashers
- Ranges
- Dehumidifiers

161 College St. W., Belleville
PARTS 613 966-6966 SERVICE 613 962-4048

Roadmasters ROADHOUSE & RESTAURANT
33 Durham St., Madoc
613-473-5493
EVERY TUES. NIGHT Wing Night Children Welcome till 9 p.m.
MONDAY NIGHT FOOTBALL ON THE BIG SCREEN
— Completely New Menu
— Fine Dining at Reasonable Prices
— Catering Services Available
HOURS: Mon. - Thurs. 11 a.m. - 7 p.m. Fri. & Sat. 11 a.m. - 7 p.m.
LIVE ENTERTAINMENT October 1 & 2 LED STETSON
HOURS: Mon. - Sat. 11-1, Sun. 1-10
EVERY THURS. NIGHT Amateur Night Bring Your Own Instruments!
"Any vehicle purchase made at Madoc Motors gets a FREE Gift Certificate for Dinner at Roadmasters Roadhouse."

COUNTY OF HASTINGS

TENDER FOR HIRED EQUIPMENT FOR WINTER MAINTENANCE OPERATIONS

Sealed tenders, on the forms supplied and clearly marked as to content, will be received by the Purchasing Agent until 2:00 p.m. on **Friday, October 8, 1993,** for the hiring of equipment for winter maintenance operations for the County Roads Department as follows:

Contract No. 30-93
Tandem Axle Truck Rental With Plow and Wing
(Blessington Yard)

Contract No. 31-93
Tandem Axle Truck Rental With Plow and Wing
(White Lake Yard)

Contract No. 32-93
Tandem Axle Truck Rental With Plow and Wing
(Tweed Yard)

Contract No. 33-93
Tandem Axle Truck Rental
(Tweed Yard)

Contract No. 34-93
Tandem Axle Truck Rental
(Marysville Yard)

Contract No. 35-93
Loader Rental No Operator
(Tweed Yard)

Contract No. 36-93
Loader Rental No Operator
(Marlbank Yard)

Contract No. 37-93
Loader Rental No Operator
(White Lake Yard)

Contract No. 38-93
Loader Rental No Operator
(Stirling Yard)

Tender forms and specifications may be obtained from the Office of the County Engineer. Any inquiries concerning the tenders should also be directed to the County Engineer's Office. Lowest or any tender not necessarily accepted.

Garry Jewell, P.Eng.
County Engineer
Tel. No. (613) 966-6718

James R. Duffin, A.M.C.T.
Purchasing Agent
County of Hastings
235 Pinnacle Street
Belleville, Ontario
K8N 3A9

Lons MEMORIALS Established 1952
ORDER NOW FOR GUARANTEED FALL PLACEMENT!
100 Everett St. Belleville
613-968-6897
1-800-563-2628
MARMORA & MADOC AREA
Gerald Fox
613-472-5445
Visit Our Showroom on Hwy. 2, West of Belleville
Just past Zeller's

Goodyear Expensive? Get Over It
HUGE INVENTORY CLEARANCE
OUR POPULAR ALL SEASON ARRIVA
Starting From $45.95 P155/80R12 SL1 BL

Size	Clearance Price
P155/80R12 SL1 BL	45.95
P155/80R13 SL1 XNW	47.95
P185/80R13 SL1 XNW	63.95
P185/70R14 SL1 XNW	67.95
P195/75R14 SL1 XNW	67.95
P205/75R14 SL2 XNW	74.95
P205/75R15 SL2 XNW	78.95
P215/75R15 SL2 XNW	81.95
P235/75R15 SL2 XNW	89.95

ALL-SEASON RADIAL CORSA GT Starting From $29.95 145R13 74S
ALL-SEASON RADIAL DECATHLON Starting From $39.95 P155/80R13 SL1
ALL-SEASON TRACTION INVICTA GL Starting From $61.00 P155/80R13 BSL
LIGHT TRUCK AND VANS WORKHORSE RADIAL Starting From $99.95 235/75R15 C6 OWL
ALL-SEASON PERFORMANCE EAGLE GT+4 30% Off

Size BSL	Everyday Low Price	Sale Price Each	Savings Per Pair
P185/60R14 82T	154.00	107.80	92.40
P215/60R14 91U	163.00	114.10	97.80
P205/60R15 90T	165.00	115.50	99.00
P215/60R15 95U	173.00	121.10	103.80
P215/60R16 94U	172.00	120.40	103.20

TRADE IN YOUR OLD TIRES
Get $60 to $100 when you trade-in your set of 4 tires for a set of Aquatreds. Ask about Aquatred's unique design and warranty.
AIR MILES Travel the World
Earn AIR MILES on tires and service. Ask your participating retailer.
Tire sale ends Oct. 9, 1993. Call for additional sizes and sale prices. Savings may vary. Up to four months to pay on credit card purchases exceeding $250.00. O.A.C.
GOODYEAR CERTIFIED AUTO SERVICE
FREE ROTATION
FREE INSTALLATION
NO CASH DOWN NO INTEREST
GOODYEAR AUTO SERVICE CENTRE
4 West Moira Street, Belleville, Ontario K8P 1R9
613-968-6435

Kramp sisters adjust well at VCU

Cont'd from page 3

"I like that we're competitive and that we're young because it shows how much we can improve. We can be even better than we are now," Kari said. "As the opponent's get tougher, we will step up and be able to play at a higher level."

The VCU coaches feel that the best days for Kari and Taryl are still ahead of them.

"It's an added bonus to have players come in and be so familiar with each other's style of play," Fielitz said. "They both have a great attitude, and their personalities are so easy going. They seem to fit in with everyone."

"They have adjusted to Division I volleyball very well. There is still a lot of untapped potential there," Carlson said. "It's fun to watch them play because you see them grow as players right in front of you."

SPORT TO REPORT?
CALL THE STIRLING NEWS-ARGUS NEWSPAPER AT 395-3321.

PROFESSIONAL CARDS

LEATHER GIFT ITEMS
Manufactured on Premises
— Leather & Vinyl Repairs
— Custom Leather Work
R.R. 2 Madoc
4 km N. on Queensboro Rd.
613-473-0016 JIM WHITE

Good Value Insurance
Gerrard Forestell Sales Representative
37 St. Lawrence St. W.
Box 268, Madoc
Ontario K0K 2K0
Bus. (613) 473-2575
Res. (613) 473-4432
Good Value From People You Can Trust
the co-operators Insurance/Financial Services
LIFE • RRSPs • HOME • AUTO • FARM • BUSINESS

Campbell
Campbell Monument Co.
CMC
FRANCIS BOSLEY
P.O. Box 7
Eldorado, Ontario
K0K 1Y0
473-2740

SERVICES & TRADES

MORTON'S GARAGE LIMITED
Agricultural Machinery Sales & Service
R.R. 2 Tweed, Ontario
DON'T FORGET Your 10% Tax Rebate on New Tractors for 1993!
Phone 613-478-3303 Neil & Bryan Morton

JOE FOLEY BUS LINES (MADOC) LTD.
Duane Foley, President
Vans, school and activity buses, motor coach charters, weekly bus service between Bancroft and Belleville.
Call Collect: 613-473-4624 Fax: 613-473-0127

OIL FURNACE MAINTENANCE
GAEBEL GENERAL SERVICES
BRIAN GAEBEL
Licensed Oil Burner Mechanic
R.R. #1
Madoc, Ontario
K0K 2K0
(613) 473-2679

Gerow Propane Ltd.
THE PROPANE PEOPLE SINCE 1957
AUTOMOTIVE CONVERSIONS, PARTS, SERVICE, RESIDENTIAL, COMMERCIAL, INDUSTRIAL BULK SALES, PROPANE APPLIANCES, HOME HEATING
Harold Gerow Refill Centre and Dealer
Box 474, Brighton, Ontario K0K 1H0
Highway No. 2 just East of Brighton
GPL
613-475-2414

• CARS • TRUCKS • BOATS • LAND • ANTIQUES

MADOC MOTORS
PAUL KELLY Buy — Sell & Trade ANYTHING!
613-473-5113 Mobile 613-969-5387
162 Russell St., Madoc, Ont. K0K 2K0

ALLAN FRANKS CONSTRUCTION LTD.
• Complete Septic Systems
• Sand • Gravel • Top Soil
• Equipment Rentals
Eldorado, Ont. 613-473-4212

Studio 737 Art Gallery
• 600 Original Paintings • Carvings & Crafts
• Pottery, Sculpture • Custom Framing
Arja Palonen
613-478-3059 R.R. 3 Tweed, Ont. K0K 3J0
OPEN DAILY Hwy. 7, just 1 km East of Hwy. 37

McNEIL SASH WORKS
CUSTOM WOOD WINDOWS ANY STYLE
R.R. 2 Madoc
613-473-2607

MADOC CO-OP
24 Hour Burner Service
Cleaning, Service & Installation
Stove Oil & Furnace Fuels
CO-OP
Madoc 613-473-4227
After Hour Service 613-473-4435

EAVESTROUGHING
Custom made 5" seamless aluminum eavestroughs
ALSO: soffit & fascia
FREE ESTIMATES
Nick Ahola 613-478-6897 Tweed

Prompt 24 Hour Towing — Wheel Lift Service
ROLLINS AUTO WRECKERS
Ivanhoe 613-473-2242

Ultramar Moira-Schuster
Furnace Oil • Stove Oil
Gasoline • Diesel
24 Hr. Emergency Burner Service
High-Efficiency Oil Furnaces
at 0% Financing up to 60 mths.
ROSS ANDERSON, Agent 613-473-0580

TED HAILSTONE & SON
PLUMBING & HEATING
★ Wood ★ Furnaces Installed
★ Oil ★ Bathroom Installation
★ Electric ★ Jacuzzi & Duro Pumps
613-473-4152

DAVE BRADY CONSTRUCTION
• Renovations
• Finishing Work
• Additions
• Siding
• Roofing, etc.
NO JOB TOO SMALL
Madoc
613-473-4921
or
613-473-4908

J. PAT MURRAY & SON
Est. 1959
Custom Painting & Decorating
• Paper Hanging — All types • Wood Refinishing
• Plaster Restoration • Specialty Faux Finishes
• Broken Colour Sponging, Ragging, Graining & Marbilizing
PETER J. MURRAY 613-473-4452

Madoc AUTOBODY
Complete Autobody Repair & Painting

64 Durham St. South
Madoc, Ontario
K0K 2K0
(613) 473-0377

G & K Carpentry
DISTINCTIVE COLONIAL & TRADITIONAL FURNITURE, STAIRS & RAILINGS & KITCHEN CABINETS MADE TO YOUR OWN DESIGN OR WE'LL DESIGN THEM FOR YOU.
Gordon Sommerville
613-473-5459
Hwy. 62, South of Madoc
Licenced Cabinet Maker & Woodworking Machinist
Plastic Laminates & Solid Hardwoods

BRAD FREEMAN
24 HOUR SERVICE
Dunlop
BFGoodrich Tires
Hastings Tire & Towing Service
PASSENGER — TRUCK — FARM — PRE-CURED RETREADING
WHEEL LIFT SERVICE — AUTO CLUBS ACCEPTED
162 Russell St. N., Madoc, Ontario
(613) 473-0257

"Get A Grip"

Golf Tips by Paul Garner

Here's one quick tip to show you exactly what the upper half of your body should feel like during the swing.

Place the butt end of the shaft to the centre of your chest (literally): Grip the shaft as far down onto the steel as you can with both arms straight.

Now don't allow the butt end to move at all during the swing. You will experience:

1) more active shoulder twin while maintaining good balance.
2) the large muscles in your back coiling and stretching.
3) smooth rotation of your body.
4) arms extended and activated throughout the swing.
5) quiet, passive hand action (of course wristcocking is not possible in this drill).
6) amazingly your head will remain very steady (not down, just steady).
7) yes, you will feel a shorter backswing, but will gain power.

These large muscles create a powerful position if this way. All these muscles are activated like a sprinter ready for the gun to sound. Don't allow the muscles to collapse or relax, that would break down the coiling effect. (Trying to swing too far back will break it down too.) Yes, the hands are that rigid, however they do hinge when they reach the top of the swing.

Send questions to "Get a Grip" c/o Paul Garner, Box 58, Madoc, Ont. K0K 2K0.

OBITUARY

Douglas Robert Carswell

Douglas Robert Carswell of Turnbull St., Belleville, Ontario passed away on September 7, 1993 at Belleville General Hospital. He was in his 72nd year.

Mr. Carswell was born in Madoc, the son of William and Cecilia Carswell.

He is survived by his wife Margaret Bradford. He is the dear father of Wayne and Starr Carswell of Madoc; Carolyne and Jim Wannamaker of Belleville; Barbara and Larry Hoskin of Bloomfield and Larry and Donna Carswell of Madoc.

He will be missed by eight grandchildren and one great grandchild.

Mr. Carswell was the brother of Ewart Carswell of Ajax; Elenor Radford of Belleville; Kimist Carswell of Belleville; Olive Rose of London; Ernie Carswell of British Columbia and predeceased by Clarence of Oshawa; Russell of Marmora; Hazel Mason of Oshawa; Greta Arnold of Campbellford; Clifford (Buck) of Madoc and Velma Reid of Madoc.

The funeral service was held on Friday, September 10 at The McConnell Funeral Home, Madoc at 11:00 a.m. The service was officiated by Rev. Larry Turner. Interment Lakeview Cemetery, Madoc.

Pallbearers were grandsons Bob Lanigan, Charles Hoskin, Larry Jr. and Clinton Carswell, Dennis Carswell and nephew Douglas Embury.

SPORT TO REPORT? CALL THE MADOC REVIEW NEWSPAPER AT 473-4476.

COUNTY OF HASTINGS

NOTICE

SIGN BY-LAW FOR COUNTY ROADS

Effective January 1, 1994, Signs adjacent to Hastings County Roads will be controlled in accordance with Hastings County By-Law 93-09.

The By-Law is available for review at the Roads Department Office, Room 101 at 235 Pinnacle Street, Belleville.

Garry D. Jewell, P.Eng.
County Engineer
County of Hastings
235 Pinnacle Street
Belleville, Ontario
K8N 3A9

Sevens

NEW OWNERSHIP & NEW MANAGEMENT

RESTAURANT
Licenced under L.L.B.O.

Highway 7
1 mile West of Madoc
613-473-0686

- Prime Rib & Yorkshire Pudding Dinner EVERY SUNDAY, 4 p.m. till closing
- THANKSGIVING BUFFET Ham & Turkey & All The Trimmings Call for Reservations
- Gas Bar • Variety Store • Take-Out Available

Owned & Operated by the Reid Family
HOURS: Open 6 a.m. - 9 p.m. 7 Days A Week

Hastings & Prince Edward Counties

District Health Council

375 Dundas St. West, Suite # 101, Belleville, Ont. K8P 1B3
(613) 962-4660 Fax: **(613) 962-5130**

Health Promotion Grants Proposals Invited

The Hastings and Prince Edward Counties District Health Council invites local groups to submit proposals for funding to support health promotion activities under the Ontario Ministry of Health's **Health Promotion Grants Program.** The Program supports community-oriented health promotion projects which lead to healthier lifestyles and improved quality of life. Two different types of projects will be considered. **Community Garden Projects and Health Promotion Projects.** Ths Hastings and Prince Edward Counties District Health Council encourages joint applications from community partners.

A Health Promotion Grants information meeting will be held on:

October 14, 1993 —— 7:00 - 9:00 p.m.
at the District Health Council
Plese let us know if you will be attending —— RSVP
Telephone —— 613-962-4660.

Application forms are available on request.
A second meeting may be held in Madoc or Bancroft if there is interest.

Don't Agree To Anything Until You've Seen The Used Vehicle Information Package.

Are you planning to buy or sell a used vehicle privately?

Starting on October 4, 1993, the requirements for private sales of used vehicles will change.**

Getting the answers to some important questions hasn't always been easy. How many previous owners were there? Are there any loans still outstanding against the vehicle?

These questions will now be answered in a Used Vehicle Information Package.

As of October 4, 1993, private sellers will be required to buy a Used Vehicle Information Package before offering a vehicle for sale. When potential buyers come to view the vehicle, the seller must hand them the information package to read. When the vehicle is sold, the seller must give the Used Vehicle Information Package to the buyer along with the vehicle documents.

When the new owner registers the vehicle at a Driver and Vehicle Licence Issuing Office, the Used Vehicle Information Package must be submitted with the other vehicle documents to complete the transaction. Otherwise, the transfer of registration will be refused.

If a private seller doesn't offer the Used Vehicle Information Package, buyers should ask to see the package before making any decision to buy the vehicle.

The Used Vehicle Information Package can be purchased for $20.00 from any Driver and Vehicle Licence Issuing Office or from the Ministry of Consumer and Commercial Relations 24 hours a day by using a credit card and calling 1-800-267-8847 outside Toronto, or 325-8847 in Toronto. Telecommunication Device for the Deaf is available at 1-800-461-8866 or 326-8866 in Toronto.

A brochure with tips on buying or selling a used vehicle is also available at any Driver and Vehicle Licence Issuing Office or through the telephone numbers listed.

**These changes do not apply to either trade-ins or purchases from Ontario Registered Motor Vehicle Dealers.

Ontario

TEMPO AND TOPAZ
YEAR-END CLEAR-OUT

LIMITED TIME ONLY!

3.9%*

FINANCING UP TO 48 MONTHS

TOPAZ GS 'MAX' EDITION

OR $1250 CASHBACK ON ALL IN-STOCK '93 TEMPO & TOPAZ

GET THE MAX!

THE COMPLETE CAR FOR YOUR MONEY

THE 'MAX' PACKAGE OFFERS UNBEATABLE VALUE:

FEATURING

- ALUMINUM WHEELS
- BLACK-OUT TRIM
- TWO-TONE PAINT
- REAR-DECK LUGGAGE RACK

- ☑ AIR CONDITIONING
- ☑ POWER BRAKES
- ☑ AM/FM STEREO
- ☑ POWER MIRRORS
- ☑ AUTOMATIC
- ☑ TINTED GLASS
- ☑ POWER STEERING
- ☑ REAR DEFROSTER

FORD MERCURY

SEE YOUR ONTARIO FORD & MERCURY DEALERS

HOME OF THE BEST-SELLERS

*Financing, lease rate and cashback offers cannot be combined. 3.9% financing on Tempo/Topaz for a maximum 48 months on approved credit e.g. $10,000 at 3.9% per annum equals $225.34 per month for 48 months. Cost of borrowing (c.o.b.) is $816.32. With $1,250 cashback taken, the amount financed is $8,750 at 10.25% equals $222.97 per month for 48 months and c.o.b. is $1,952.56. See dealer for details. Offer ends October 13, 1993.

Ontario FMDA, P.O. Box 2000, Oakville, Ontario L6J 5E4